

**NOTES:**

1. SEE SHEET M-001 FOR LEGEND AND ABBREVIATIONS.
2. ALL SANITARY DRINKS SHOWN ON THIS PLAN WILL BE LOCATED IN THE CEILING OF THE THIRD FLOOR.

**KEYED NOTES:**

- ① 1" SCHEDULE 40 PVC CONDENSATE DRAIN ABOVE CEILING. CONNECT TO PUMPED CONDENSATE OUTLET ON EACH COMPUTER ROOM AC (CRAC) UNIT. RUN DOWN TO 1" ABOVE LIP OF JANITOR'S SINK.
- ② COORDINATE LOCATION TO AVOID INTERFERENCE WITH COFFEE MACHINE.

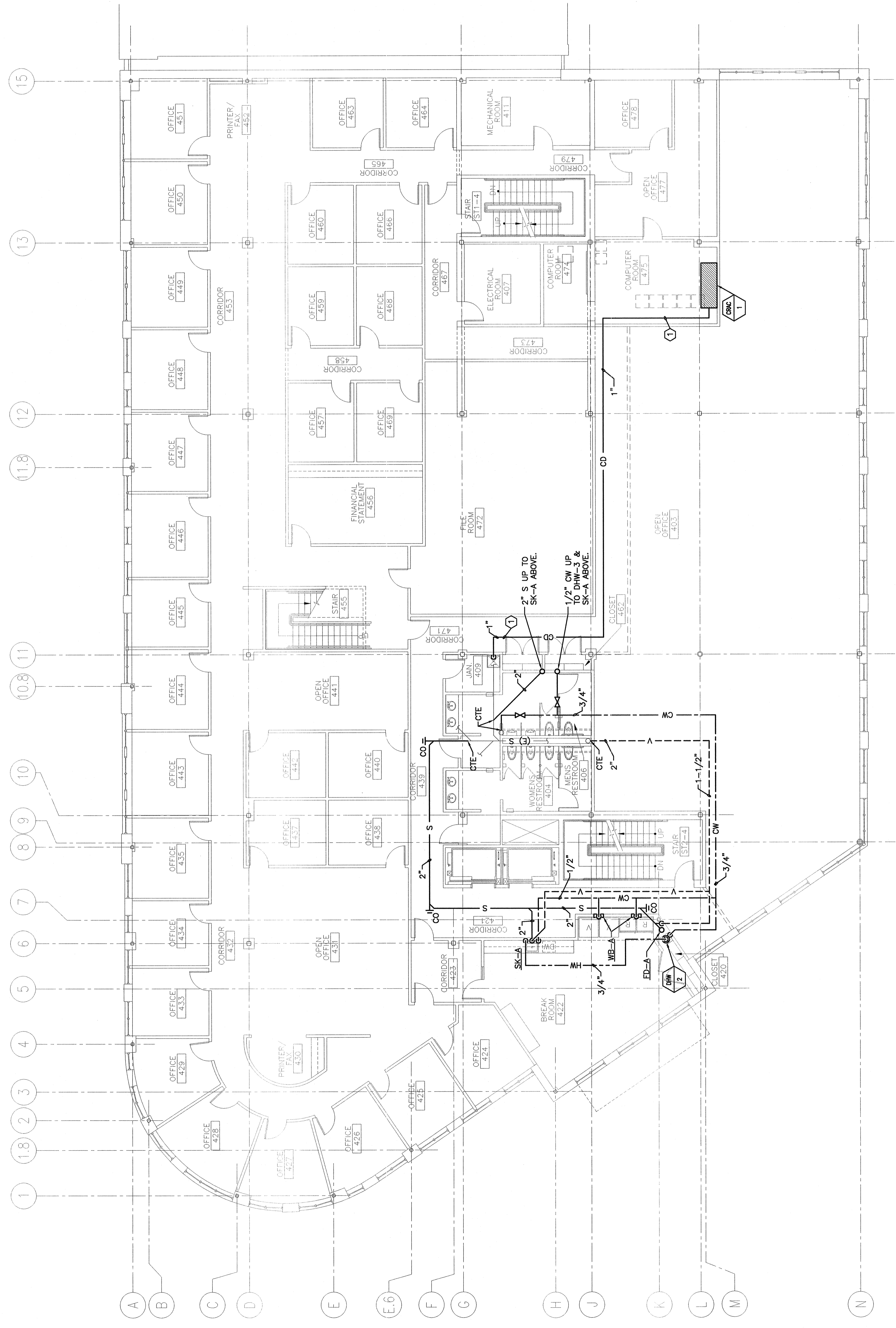

REV.	ISSUED FOR PERMIT/CONTRACT	DATE
0	ISSUED FOR PERMIT/CONTRACT	6-11-04

**ISSUED FOR PERMIT/CONTRACT**  
**6-11-04**

CURRENT ISSUE STATUS:

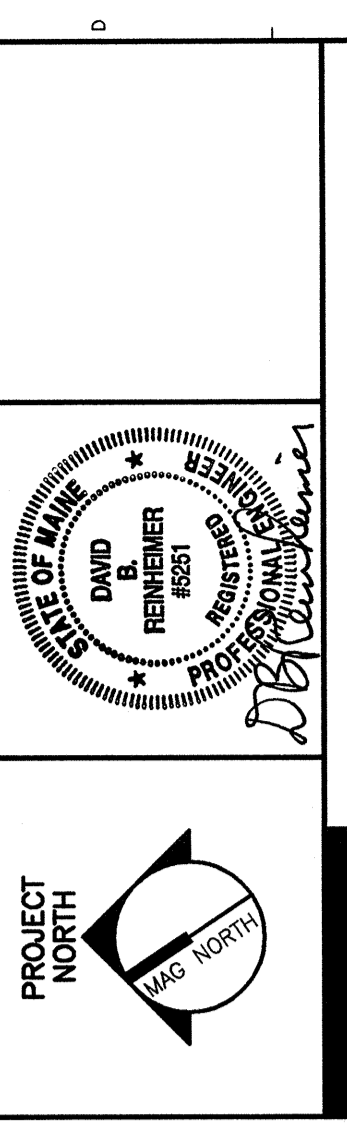

**SM RT**  
 ARCHITECTURE ENGINEERING PLANNING  
 144 Fore Street P.O. Box 618  
 Portland, Maine 04104  
 tel. (207) 772-3846  
 fax. (207) 772-1070

**BAKER NEWMAN NOYES**  
 FIT-UP  
 PORTLAND, MAINE

PROJECT:  
**FOURTH FLOOR PLUMBING PLAN**

SHEET TITLE:  
 SCALE: 1/8" = 1'-0" DATE: 6-11-04

PROJECT MANAGER: JLN GRAPHIC SCALE: 0"

JOB CAP/DRAWN: DJM/BGG

A/E OF RECORD: DBR

SHEET No. **PL101**

**A1** **FOURTH FLOOR PLAN**

1/8" = 1'-0"