

- NOTES:
1. THIS PLAN REPRESENTS A PRELIMINARY LAYOUT OF THE CONDUIT AND UNDERGROUND VAULT LOCATIONS. FINAL ELECTRICAL SERVICE DRAWINGS TO BE PROVIDED BY CMP.
 2. PRIMARY-VOLTAGE CABLE WILL BE 500RCM CU 15KV URD & 3/4" 15KV URD
 3. ALL CONSTRUCTION TO BE IN COMPLIANCE WITH CMP'S CONSTRUCTION STANDARDS AND THE LATEST EDITION OF THE NATIONAL ELECTRICAL SAFETY CODE.
 4. CONDUITS SHALL BE PROPERLY PITCHED TO DRAIN INTO TRANSFORMER FOUNDATIONS, MANHOLES OR SPLICE BOXES. THREE INCHES PER 100 FEET MINIMUM SLOPE.
 5. INSTALL PULLING LINE IN EACH CONDUIT.
 6. THE CONTRACTOR IS REQUIRED TO NOTIFY CMP BY CALLING THE LINE SUPERVISOR AT 791-1020 AT LEAST 72 HOURS BEFORE TRENCH EXCAVATION BEGINS.

N/F
BROWN COW LIMITED
11835/88
029--K-002

N/F
OLYMPIA EQUITY INVESTORS IV B, LLC
029--K-001

N/F
OLYMPIA EQUITY INVESTORS IV, LLC
029--K-001

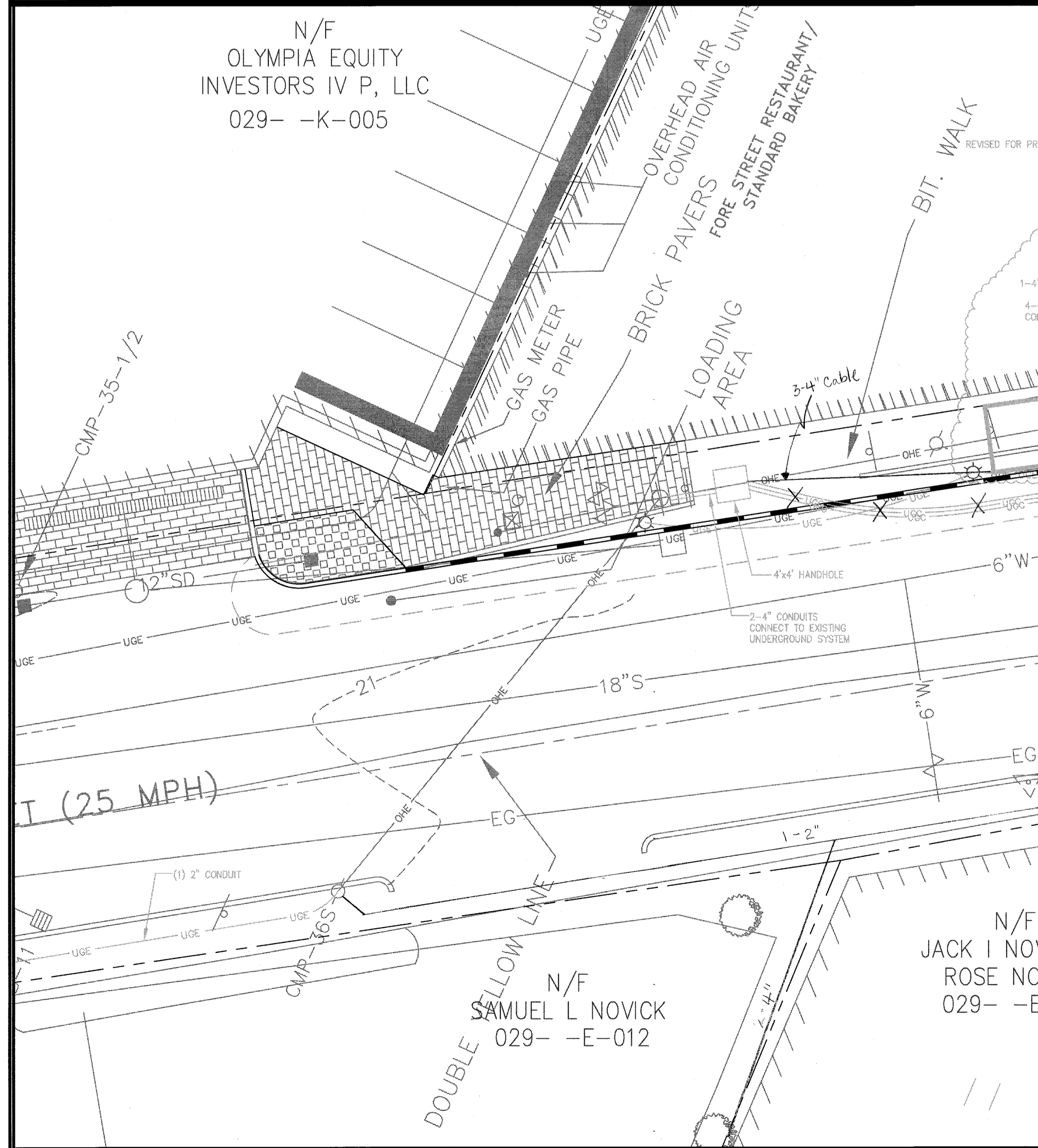

N/F
OLYMPIA EQUITY INVESTORS IV P, LLC
029--K-005

N/F
JACK I NOVICK &
ROSE NOVICK
029--E-010

N/F
SAMUEL L NOVICK
029--E-012

N/F
25 PEARL MHR LLC
029--E-009

BID SET AS BUILT

REV	DATE	DESCRIPTION
2	08.15.06	ADD ADDITIONAL CONDUIT FOR CABLE & TELEPHONE
1	06.02.06	RELEASED FOR BIDS

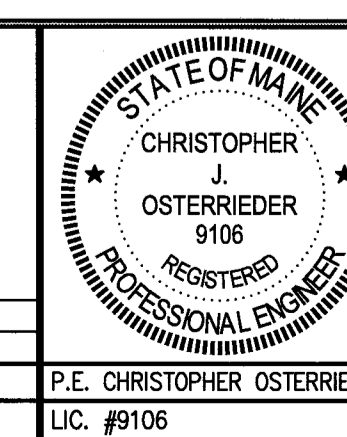

PROJECT
CUSTOM HOUSE SQUARE
OFFICE BUILDING

SHEET TITLE
ELECTRICAL PLAN

CLIENT
OLYMPIA EQUITY INVESTORS, IVB

DeLUCA-HOFFMAN ASSOCIATES, INC.
778 MAIN STREET, SUITE 8
SOUTH PORTLAND, ME 04106
207.776.1121
WWW.DELUCAHOFFMAN.COM

DRAWN: LECJ DATE: NOV. 2005
DESIGNED: CJO SCALE: 1"=10'
CHECKED: CJO JOB NO. 2581
FILE NAME: 2581-SP
SHEET C-4A