

CUSTOM HOUSE SQUARE OFFICE BUILDING

P O R T L A N D · M A I N E

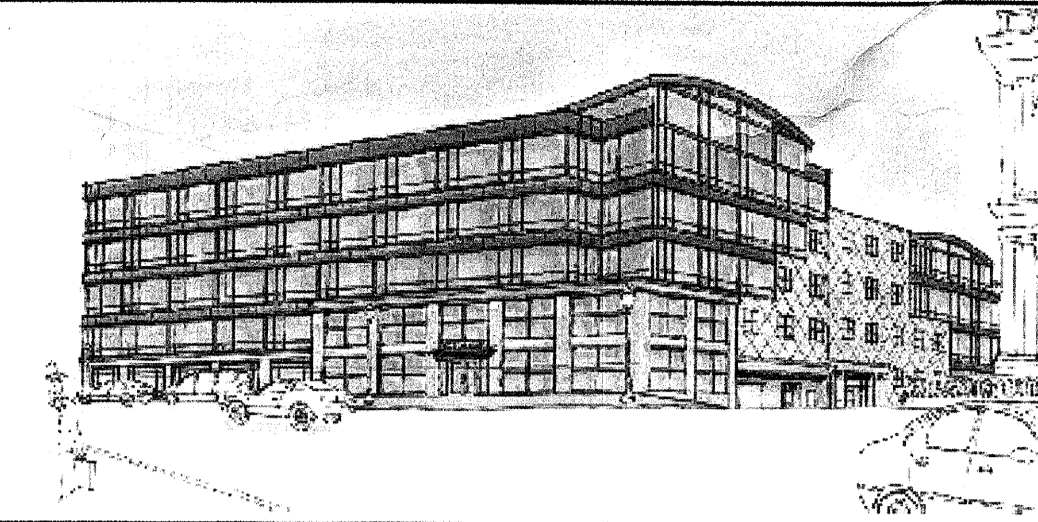

PRO CON
INCORPORATED
Design and Construction Management
ARCHITECTURE
A Seabrook Company
P.O. Box 4430, Manchester, NH 03108
603.623.8811 Fax: 603.623.7250

INDEX OF DRAWINGS:

SHEET NUMBER	DESCRIPTION	SHEET NUMBER	DESCRIPTION
CS1	COVER SHEET		
CIVIL			
8	BOUNDARY AND TOPOGRAPHY SURVEY	A6.5	STOREFRONT ELEVATIONS
C-1	GENERAL NOTES & LEGEND	A6.6	STOREFRONT ELEVATIONS
C-2	EXISTING CONDITIONS AND REMOVALS PLAN	A7.1	INTERIOR ELEVATIONS
C-3	SITE LAYOUT PLAN	A7.2	INTERIOR ELEVATIONS
C-4	UTILITY PLAN		
C-4A	ELECTRICAL PLAN	A8.0	LOWER LEVEL TENANT FIT-UP PLAN NOT USED
C-5	GRADING & DRAINAGE PLAN	A8.1	SECOND FLOOR TENANT FIT-UP PLAN
C-6	MISCELLANEOUS DETAILS	A8.2	THIRD FLOOR TENANT FIT-UP PLAN
		A8.3	FOURTH FLOOR TENANT FIT-UP PLAN
		A8.4	FIFTH FLOOR TENANT FIT-UP PLAN
		A8.5	
DEMOLITION			
D1.0	FIRST FLOOR DEMOLITION PLAN		
D1.1	SECOND FLOOR DEMOLITION PLAN		
D1.2	ROOF DEMOLITION PLAN		
STRUCTURAL			
S0.1	STRUCTURAL GENERAL NOTES	A8.20	ENLARGED PLANS AND DETAILS
S1.1	PILE CAP PLAN		
S1.2	FOUNDATION PLAN		
S1.3	STRUCTURAL SLAB PLAN		
S1.4	PILE CAP PLANS, SECTIONS & DETAILS		
S1.5	BASE PLATE PLAN DETAILS		
S1.6	FOUNDATION DETAILS		
S1.7	FOUNDATION DETAILS		
S2.1	FIRST FLOOR FRAMING PLAN		
S2.2	SECOND FLOOR FRAMING PLAN		
S2.3	THIRD FLOOR FRAMING PLAN		
S2.4	FOURTH FLOOR FRAMING PLAN		
S2.5	FIFTH FLOOR FRAMING PLAN		
S2.6	ROOF FRAMING PLAN		
S2.7	CURVED ROOF FRAMING PLAN		
S2.8	EAST STAIR FRAMING PLANS		
S3.1	FRAMING DETAILS		
S3.2	FRAMING DETAILS		
S3.3	CANOPY DETAILS		
S4.1	COLUMN SCHEDULE AND MOMENT FRAME ELEVATIONS		
S4.2	MOMENT FRAME ELEVATIONS - 1		
S4.3	MOMENT FRAME ELEVATIONS - 2		
S4.4	MOMENT FRAME ELEVATIONS - 3		
ARCHITECTURAL			
A1.0	LOWER LEVEL FLOOR PLAN		
A1.1	FIRST FLOOR PLAN		
A1.2	SECOND FLOOR PLAN		
A1.3	THIRD FLOOR PLAN		
A1.4	FOURTH FLOOR PLAN		
A1.5	FIFTH FLOOR PLAN		
A1.6	ROOF VAULT STORY PLAN		
A1.7	ROOF PLAN		
A2.1	ENLARGED LOWER LEVEL FLOOR PLAN		
A2.2	ENLARGED LOWER LEVEL REFLECTED CEILING PLAN		
A2.3	LOWER LEVEL ENLARGED FLOOR PLANS		
A2.4	ENLARGED FIRST FLOOR PLAN		
A2.5	ENLARGED FIRST FLOOR REFLECTED CEILING PLAN		
A2.6	ENLARGED FIRST FLOOR PLANS		
A2.7	ENLARGED FLOOR PLANS & REFLECTED CEILING PLANS		
A2.8	ENLARGED FLOOR PLANS & REFLECTED CEILING PLANS		
A2.9	ENLARGED FLOOR PLANS & REFLECTED CEILING PLANS		
A3.1	EXTERIOR ELEVATIONS		
A3.2	EXTERIOR ELEVATIONS		
A4.1	BUILDING SECTION		
A4.2	BUILDING SECTION		
A4.3	BUILDING SECTION		
A4.4	BUILDING SECTION		
A4.10	WALL SECTIONS		
A4.11	WALL SECTIONS		
A4.12	WALL SECTIONS		
A4.13	WALL SECTIONS		
A4.30	PLAN SECTION DETAILS		
A4.31	PLAN SECTION DETAILS		
A4.32	PLAN SECTION DETAILS		
A4.33	SECTION DETAILS		
A4.34	SECTION DETAILS		
A4.35	SECTION DETAILS		
A4.36	SECTION DETAILS		
A4.37	SECTION DETAILS		
A4.38	SECTION DETAILS - ROOF		
A4.60	WALL PARTITION TYPES		
A4.61	FLOOR/ CEILING & COLUMN WRAP ASSEMBLIES		
A5.1	STAIR PLANS & SECTION		
A5.2	STAIR PLANS & SECTIONS		
A5.3	STAIR PLANS & SECTIONS		
A5.4	ELEVATOR & SHAFT SECTIONS & ELEVATOR DETAILS		
A6.1	WINDOW DETAILS		
A6.2	DOOR SCHEDULE		
A6.3	ROOM FINISH SCHEDULE		
A6.4	DOOR DETAILS		

BUILDING CODE REVIEW SUMMARY

1) GENERAL PROJECT DATA:			
PROJECT NAME:	CUSTOM HOUSE SQUARE OFFICE BUILDING		
APPLICABLE CODES:	2003 International Building Code, with City of Portland Amendments		
2) GENERAL BUILDING DATA:			
BUILDING USE GROUP CLASSIFICATION:	Multiuse: A2 - Restaurants, B - Business, M - Mercantile		
FIRE SUPPRESSION SYSTEM REQUIRED AND PROVIDED?	YES	TYPE: NFPA 13	
DOES HIGH RISE BUILDINGS CHAPTER 403 APPLY?	NO		
PROPOSED TYPE OF CONSTRUCTION:	2B		
3) BUILDING AREA TABULATION:			
	A2	B	M
A) BASIC ALLOWABLE AREA PER FLOOR (T503)	= 9,500 S.F.	= 23,000 S.F.	= 9,600 S.F.
B) % OF ALLOWABLE TABULATION AREA:	100 %	100 %	100 %
C) % INCREASE FOR OPEN PERIMETER (506.2)	+ 15 %	+ 15 %	+ 15 %
D) % INCREASE FOR COMPLETE SUPPRESSION (506.3)	+ 200 %	+ 200 %	+ 200 %
E) TOTAL % FACTOR	= 315 %	= 315 %	= 315 %
F) CONVERSION FACTOR (% FACTOR/100)	= 3.15 %	= 3.15 %	= 3.15 %
G) ACTUAL FLOOR AREA	= 11,249 S.F.	= 11,249 S.F.	= 11,249 S.F.
H) ALLOWABLE AREA PER FLOOR W/INCREASES	= 29,925 S.F.	= 72,450 S.F.	= 39,375 S.F.
I) ADJUSTED TABULAR AREA (AFA/CONV. FACTOR)	= 3,571 S.F.	= 3,596 S.F.	= 3,571 S.F.
4) SEPARATION DISTANCE AND BUILDING HEIGHT:			
FIRE SEPARATION DISTANCE:	N= 3'-0"	E= +30'-0"	W= +30'-0" S= +30'-0"
MIN. EXTERIOR WALL RATING:	N= 1	E= 0	W= 0 S= 0
ALLOWABLE BUILDING HEIGHT (T503):	55'-0" FT 4 STORIES		
PROPOSED BUILDING HEIGHT:	65'-0" FT 5 STORIES		
HEIGHT MODIFICATIONS (504):	+ 20'-0", + 1 Story = Total Allowable Height 75' / 5 Stories		
MEANS OF EGRESS			
	CODE REQUIRED	PROVIDED	
5) A. NUMBER OF EXITS: (All Floors)	2 MIN.	Meets or Exceeds	
B. TRAVEL DISTANCE (T1015.1)	250' MAX. @ M & A / 300' MAX. @ B	126' MAX.	
C. DEAD END CORRIDOR (1016.3)	20' MAX. / 50' MAX. @ B	20' MAX.	
D. CORRIDOR WIDTH (1016.2)	44" MIN.	60" MIN.	
E. SIZE OF EGRESS DOORS (1008.1.1)	32" MIN.	36" MIN.	
F. STAIR WIDTH (1007.3)	48" MIN.	48" MIN.	
6) FIRE RESISTANT REQUIREMENTS:			
	CODE REQUIRED	PROVIDED	
FIRE RESISTIVE CONSTRUCTION (TABLES 601 & 602)			
A) EXTERIOR WALLS:	1/0 hr.* (Table 602)	1/0 hr.*	
B) EXIT ENCLOSURES:	2 hr. (1019.1)	2 hr.	
C) ELEVATOR SHAFTS:	2 hr. (707.4)	2 hr.	
D) OTHER SHAFTS:	2 hr. (707.4)	2 hr.	
E) EXIT ACCESS CORRIDORS:	0 hr. (Table 1016.1)	0 hr.	
F) NON-BEARING PARTITIONS:	0 hr. (Table 601)	0 hr.	
G) SMOKE BARRIERS:	1 hr. (709.3)	1 hr.	
H) COL., GIRDERS, TRUSSES, INTERIOR BEARING WALLS:	1/0 hr.** (Table 601)	1/0 hr.**	
I) STRUCTURAL WALL SUPPORTS:	0 hr. (Table 601)	1 hr.	
J) FLOOR CONSTRUCTION (INCLUDING BEAMS):	0 hr. (Table 601)	0 hr.	
L) ROOF CONSTRUCTION:	0 hr. (Table 601)	0 hr.	
M) FIRE WALL SEPARATION EAST:	3 hr. M/B (Table 705.4)	3 hr.	

Note - "T" is the abbreviation of "Table".
* Refer to wall sections for locations of exterior rated walls
** Refer to floor plan drawings for locations of rated column enclosures

GENERAL PROJECT SUMMARY

THE CUSTOM HOUSE SQUARE OFFICE BUILDING IS A 5 STORY, 64,000 sf ADJACENT TO AN EXISTING OFFICE BUILDING ON THE SAME SITE. THE TWO BUILDINGS SHALL BE SEPARATED BY A FIREWALL BUT THEY DO SHARE SOME COMMON FACILITIES

SURVEY INFORMATION

ALL REFERENCES TO EASEMENTS, PROPERTY LINES, EXISTING BUILDINGS LOCATIONS, ETC. WERE OBTAINED FROM A SURVEY PROVIDED BY OWEN HASKELL, INC. DATED SEPTEMBER 21, 2005.

PROJECT LOCATION

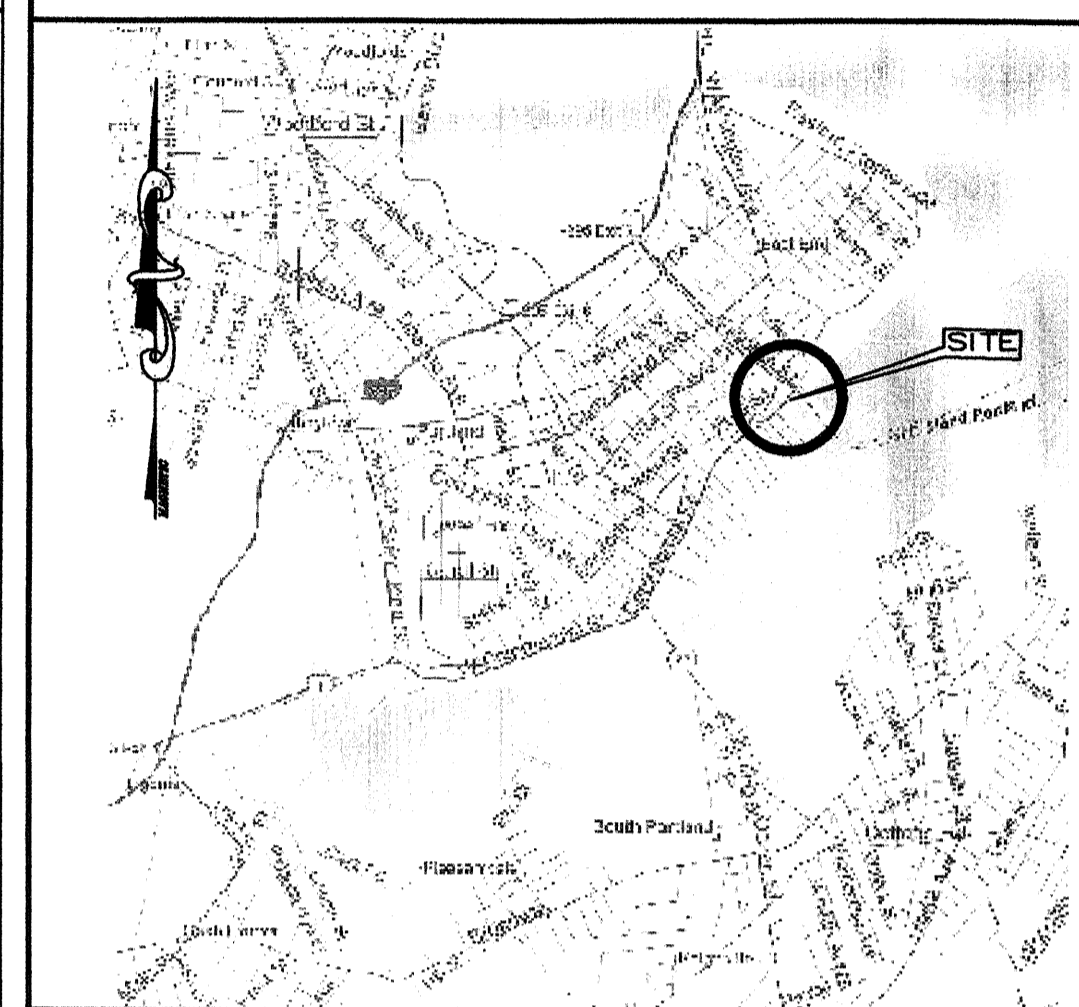

SYMBOLS

1	DRAWING TITLE SCALE: 1"=10'	ROOM - ROOM NAME
		100 ROOM NO.
A	DETAIL NO.	4 WINDOW TYPES
A1	SHEET NO.	D STOREFRONT TYPES
A4	3	K2 ACCESSORY
2		DOOR TYPE
A		DATUM ELEVATION
A2		2 PARTITION TYPE
1		X-000 FURNISHING
A3		--- CENTER REFERENCE LINE
1		
A5		

OWNER:

The Olympia Companies
280 Fore Street
Portland, ME 04101
Tel: 207-874-9990
Fax: 207-874-9994

CONTACT:

Tim Levine

ARCHITECT OF RECORD:

PCI Architecture
P.O. Box 4430
Manchester, NH 03108
Tel: (603) 623-8811
Fax: (603) 623-7250
e-mail: mwirth@pciarch.com
e-mail: soneil@pciarch.com

James Loft, R.A.
Ext. 157
Matt Wirth
Ext. 152
Scott O'Neil
Ext. 221

STRUCTURAL ENGINEER:

PCI Architecture
P.O. Box 4430
Manchester, NH 03108
Tel: (603) 623-8811
Fax: (603) 623-7250
e-mail: pgoldberg@pciarch.com
e-mail: mlabreque@pciarch.com

Paul Goldberg, P.E.
Ext. 150
Matt LeBreeque, P.E.
Ext. 172

CONSTRUCTION MANAGER:

T.B.D.

CIVIL:

DeLuca-Hoffman Associates, Inc.
778 Main Street, Suite 8
South Portland, ME 04106
Tel: (207) 775-1121
e-mail: costerrieder@delucahoffman.com

Chris Osterrieder, P.E.

MECHANICAL:

PERFORMANCE SPECIFICATIONS PROVIDED BY:
Richard D. Kimball Company, Inc.
200 Brickstone Square
P.O. Box 4774
Andover, MA 01810
Tel: (978) 475-0298
Fax: (978) 475-5768
e-mail: mbarry@rdkengineers.com

Michael Barry, P.E.

PLUMBING:

PERFORMANCE SPECIFICATIONS PROVIDED BY:
Richard D. Kimball Company, Inc.
200 Brickstone Square
P.O. Box 4774
Andover, MA 01810
Tel: (978) 475-0298
Fax: (978) 475-5768
e-mail: mbarry@rdkengineers.com

Michael Barry, P.E.

FIRE PROTECTION:

PERFORMANCE SPECIFICATIONS PROVIDED BY:
Richard D. Kimball Company, Inc.
200 Brickstone Square
P.O. Box 4774
Andover, MA 01810
Tel: (978) 475-0298
Fax: (978) 475-5768
e-mail: mbarry@rdkengineers.com

ELECTRICAL:

PERFORMANCE SPECIFICATIONS PROVIDED BY:
Richard D. Kimball Company, Inc.
200 Brickstone Square
P.O. Box 4774
Andover, MA 01810
Tel: (978) 475-0298
Fax: (978) 475-5768
e-mail: mbarry@rdkengineers.com

Michael Barry, P.E.

ISSUE: 05/26/06 ISSUED FOR PRICING
07/11/06 ISSUED FOR PERMIT
07/15/07: ISSUED TENANT FIT OUT DRAWINGS

CUSTOM HOUSE SQUARE
300 FORE STREET
PORTLAND, MAINE
COVER SHEET

PROJECT ARCHITECT:
MW
DRAWN BY:
SO
PROJECT #:
300506

CS1