

- NOTES:
1. THIS PLAN REPRESENTS A PRELIMINARY LAYOUT OF THE CONDUIT AND UNDERGROUND VAULT LOCATIONS. FINAL ELECTRICAL SERVICE DRAWINGS TO BE PROVIDED BY CMP.
  2. PRIMARY VOLTAGE CABLE WILL BE 500RCM CU 15KV URD & 3/4" 15KV URD
  3. ALL CONSTRUCTION TO BE IN COMPLIANCE WITH CMP'S CONSTRUCTION STANDARDS AND THE LATEST EDITION OF THE NATIONAL ELECTRICAL SAFETY CODE.
  4. CONDUITS SHALL BE PROPERLY PITCHED TO DRAIN INTO TRANSFORMER FOUNDATIONS, MANHOLES OR SPLICE BOXES. THREE INCHES PER 100 FEET MINIMUM SLOPE.
  5. INSTALL PULLING LINE IN EACH CONDUIT.
  6. THE CONTRACTOR IS REQUIRED TO NOTIFY CMP BY CALLING THE LINE SUPERVISOR AT 791-1020 AT LEAST 72 HOURS BEFORE TRENCH EXCAVATION BEGINS.

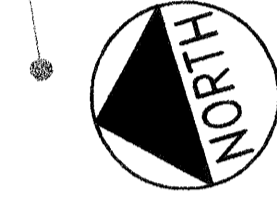
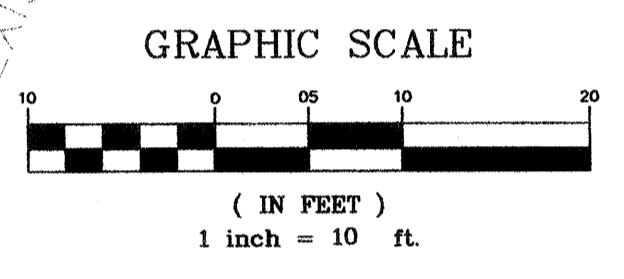

Crail Hill  
 From: Chris Osterrieder [osterrieder@delucahoffman.com]  
 Sent: Tuesday, October 10, 2006 12:48 PM  
 To: Randy Alred; Drew Shiers  
 Cc: Howard@delucahoffman.com; Crail Hill  
 Subject: Revised PR-3  
 Follow Up Flag: Follow up  
 Flag Status: Red

Randy:  
 Attached is a file which should provide you with PR-3, based on meetings with Drew Shiers, CMP and discussions with Drew Shiers. I have revised the plan to provide the necessary detail.  
 A couple key points to understand, considering the plan may not be able to provide the necessary detail:  
 1. The 4" hand hole at the intersection of Pearl Street and Fore Street (by Casey) has been opened.  
 2. The 4" conduit for cable running down the side of Pearl Street below Commercial Street has been opened.  
 3. The second 4" conduit crossing the Pearl and Fore Street intersection has been detailed, as well as the location of the conduit through the main entrance in Building 200.  
 4. The underground conduit (cable and electric) on the main entrance property has been detailed and the work can be completed as needed. Necessary conduits to the site for cable and electric service will be required. Approval of the Map Furniture service remains a requirement.  
 5. The 4" x 6" conduit that was proposed as a result of the site furniture building to power the Map Furniture is still to be installed from the building. The conduit will be installed from the building to the 100 Middle Street parking garage site. CMP has reviewed the concept and provided a response of the site.  
 6. The Cable conduits should be run as close to practical as the CMP conduits, per CMP requirements (12" for communication lines).

Please review this plan and amend the pricing for PR-3 as soon as possible. If there is anything unclear, please do not hesitate to contact me.  
 Thanks,  
 Christopher J. Osterrieder, P.E.  
 Senior Engineer  
 Deluca-Hoffman Associates, Inc.  
 778 Main Street, Suite 6  
 South Portland, Maine 04106  
 Tel: 207-775-1121  
 Fax: 207-775-1122  
 www.delucahoffman.com

No View Render in this drawing set.  
 Created by AutoCAD 2006.  
 Version: 11.0.0 / View Database: 248.11.0479 - Release Date: 10/03/2006

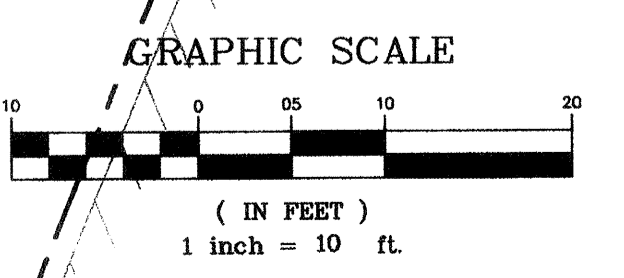
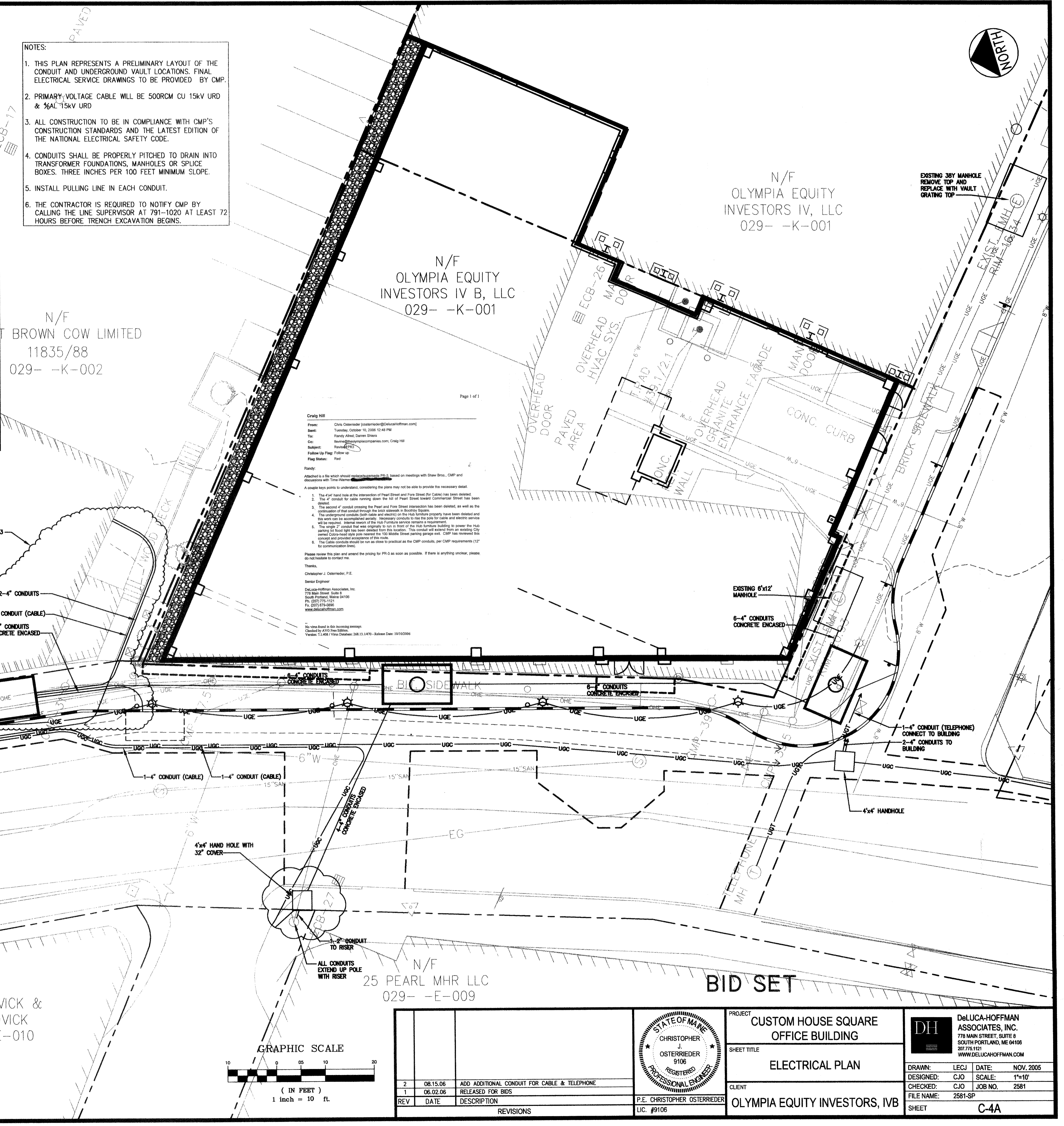
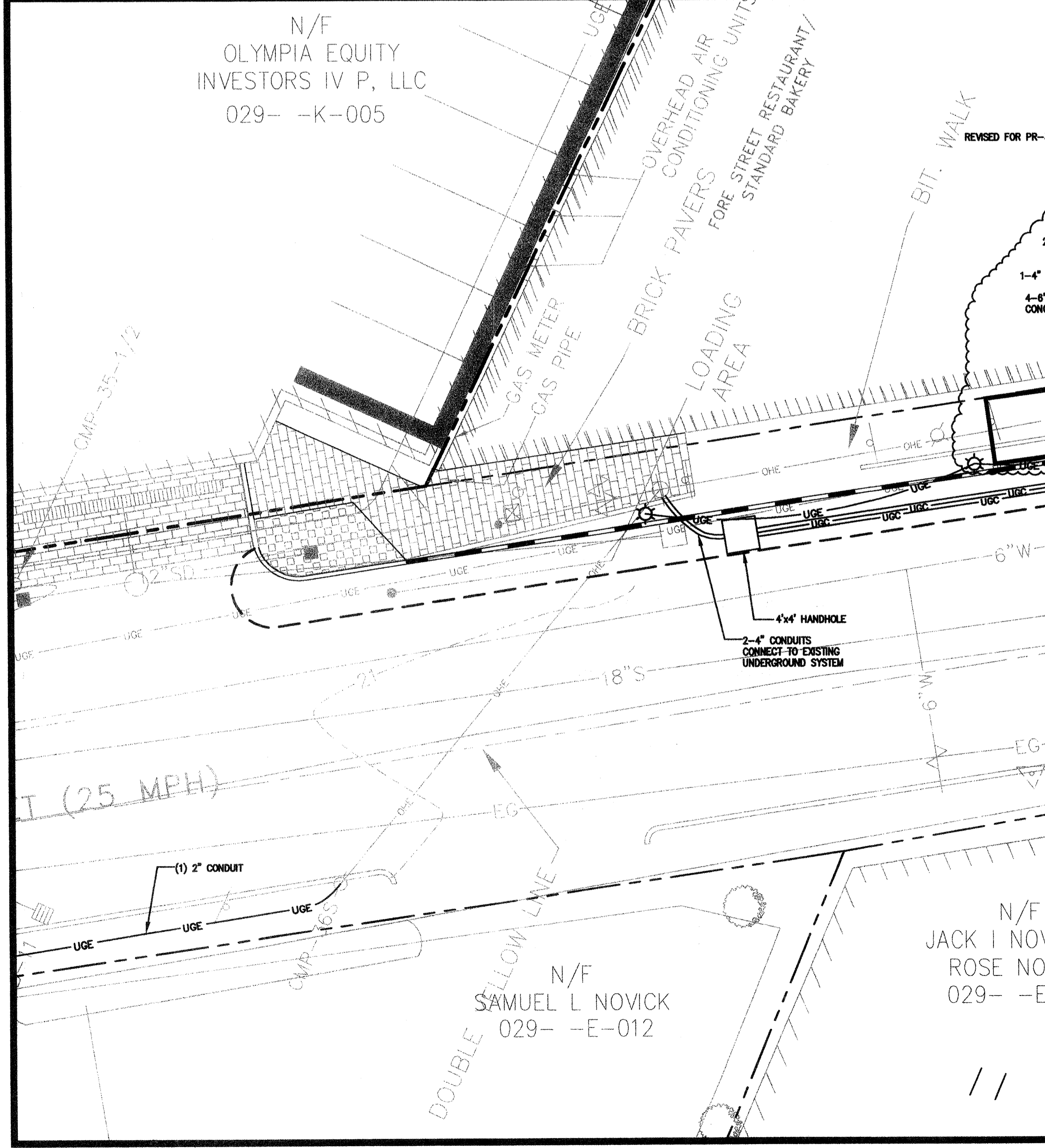
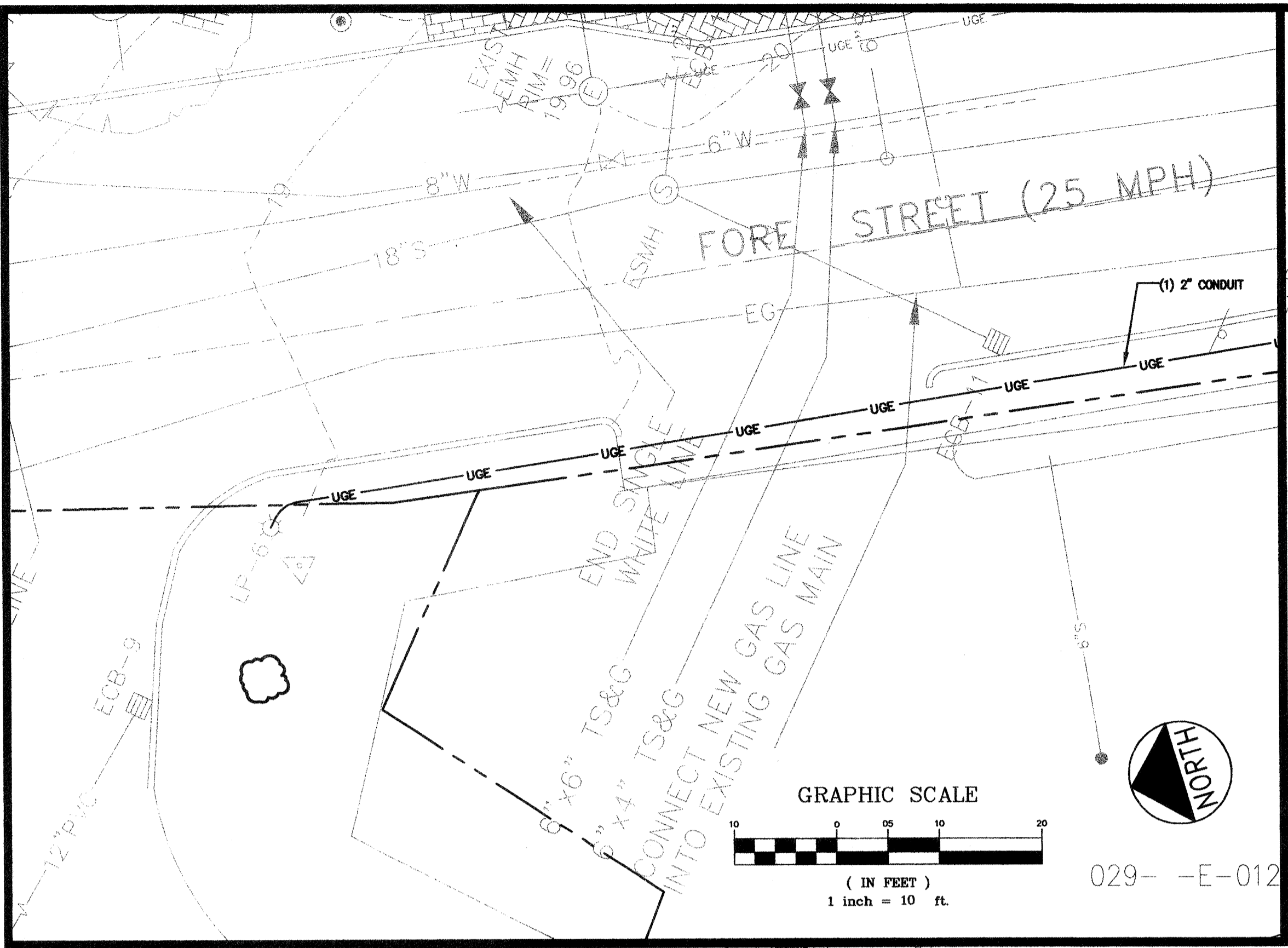

REV	DATE	DESCRIPTION
2	08.15.06	ADD ADDITIONAL CONDUIT FOR CABLE & TELEPHONE
1	06.02.06	RELEASED FOR BIDS

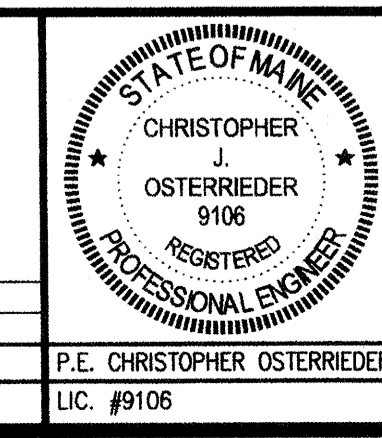

PROJECT: CUSTOM HOUSE SQUARE OFFICE BUILDING  
 SHEET TITLE: ELECTRICAL PLAN  
 CLIENT: OLYMPIA EQUITY INVESTORS, IVB

DelUCA-HOFFMAN ASSOCIATES, INC.  
 778 MAIN STREET, SUITE 6  
 SOUTH PORTLAND, ME 04106  
 207.775.1121  
 WWW.DELUCAHOFFMAN.COM

DRAWN: LECJ DATE: NOV. 2005  
 DESIGNED: CJO SCALE: 1"=10'  
 CHECKED: CJO JOB NO. 2581  
 FILE NAME: 2581-SP  
 SHEET: C-4A

G:\2581\Views\CONSTRUCTION SET\2581-SP-MOVE-VAULT (Round 2).dwg, ELECTRICAL, 10/10/2006 12:04:21 PM, cwinintermule