

small - Mod, 07 Jan 2006 - 11:16am

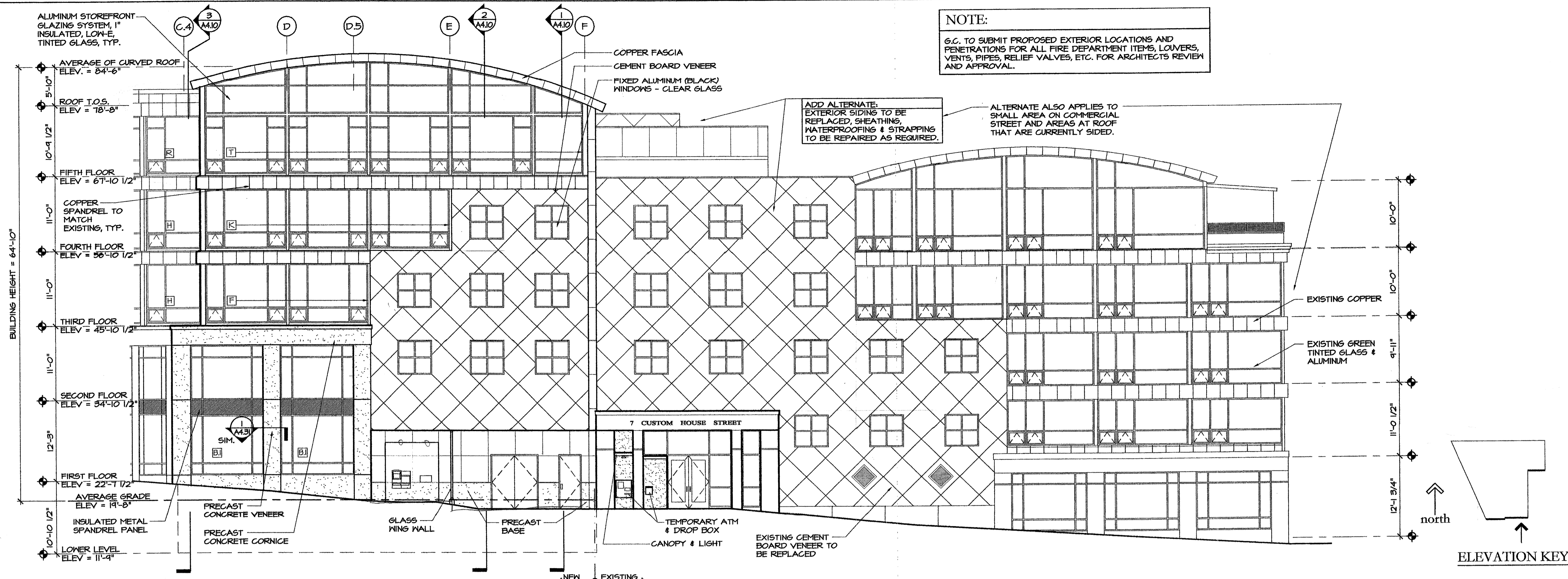

**NOTE:**  
 G.C. TO SUBMIT PROPOSED EXTERIOR LOCATIONS AND PENETRATIONS FOR ALL FIRE DEPARTMENT ITEMS, LOUVERS, VENTS, PIPES, RELIEF VALVES, ETC. FOR ARCHITECT'S REVIEW AND APPROVAL.

ADD ALTERNATE: EXTERIOR SIDING TO BE REPLACED, SHEATHING, WATERPROOFING & STRAPPING TO BE REPAIRED AS REQUIRED.

ALTERNATE ALSO APPLIES TO SMALL AREA ON COMMERCIAL STREET AND AREAS AT ROOF THAT ARE CURRENTLY SIDED.

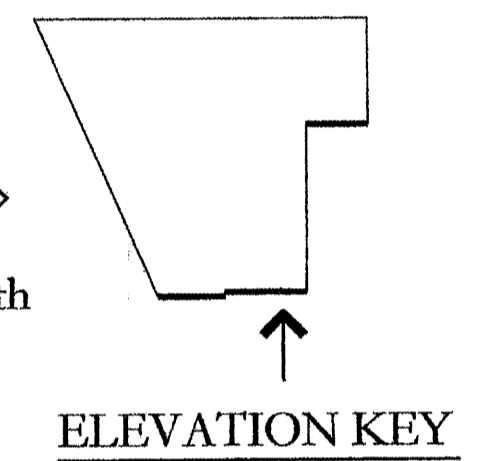

**1 SOUTH ELEVATION**

SCALE: 1/8" = 1'-0"

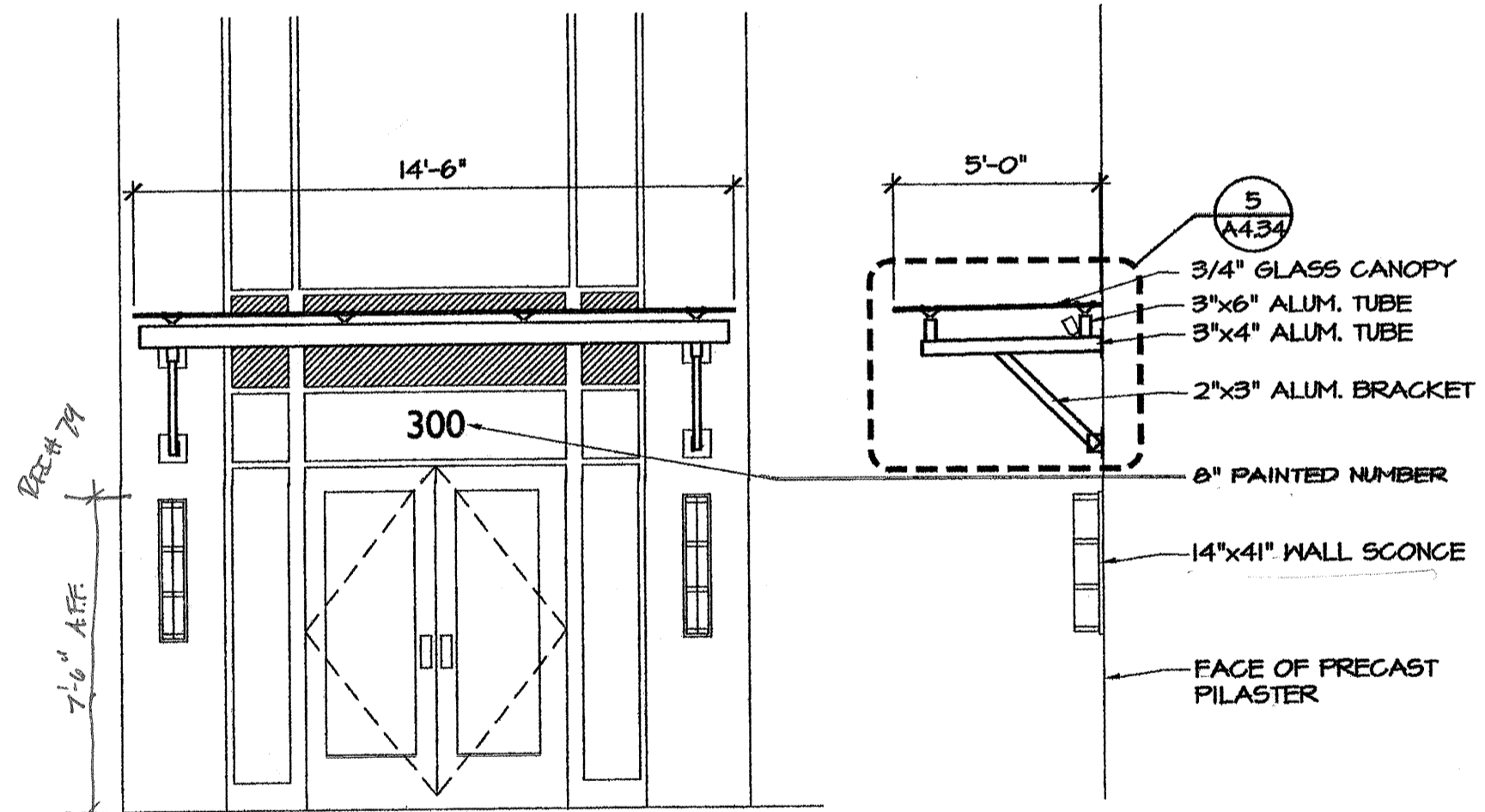
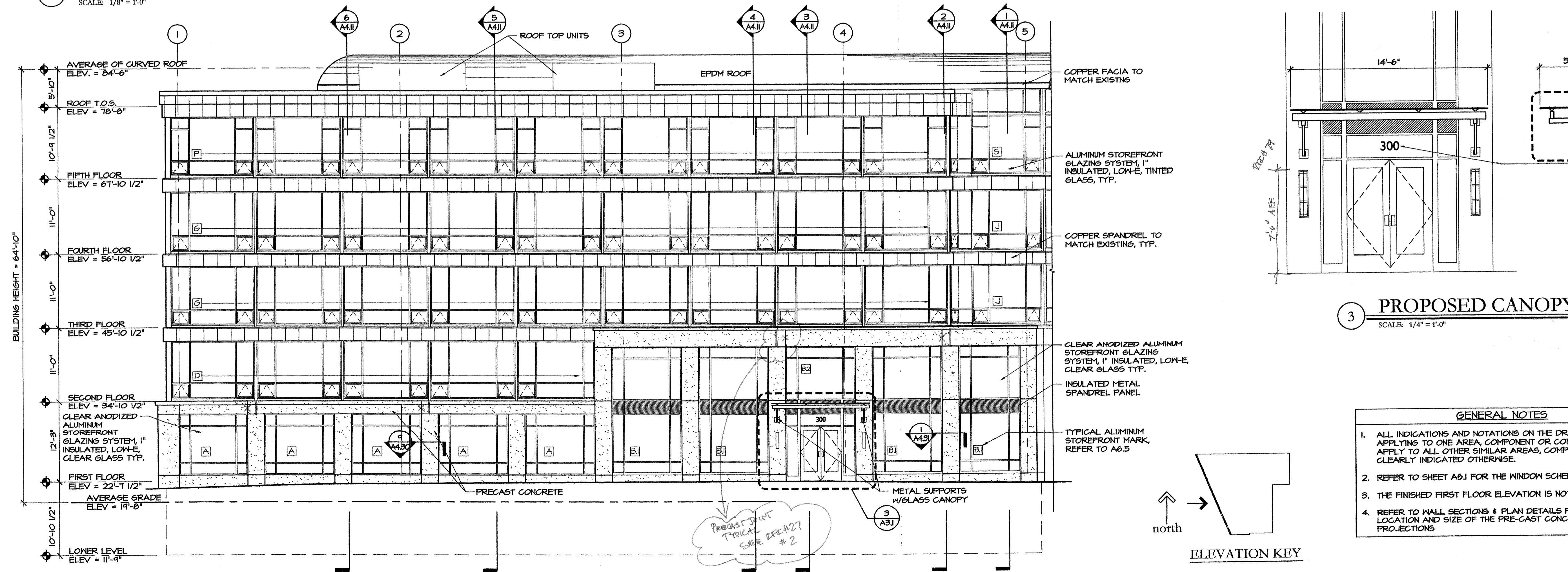

**3 PROPOSED CANOPY**

SCALE: 1/4" = 1'-0"

- GENERAL NOTES**
- ALL INDICATIONS AND NOTATIONS ON THE DRAWINGS APPLYING TO ONE AREA, COMPONENT OR CONDITION SHOWN APPLY TO ALL OTHER SIMILAR AREAS, COMPONENTS UNLESS CLEARLY INDICATED OTHERWISE.
  - REFER TO SHEET A6.1 FOR THE WINDOW SCHEDULE
  - THE FINISHED FIRST FLOOR ELEVATION IS NOTED AS 22'-1 1/2"
  - REFER TO WALL SECTIONS & PLAN DETAILS FOR THE LOCATION AND SIZE OF THE PRE-CAST CONCRETE PROJECTIONS

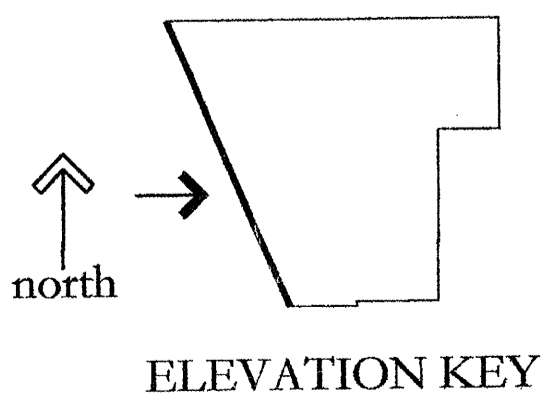

**2 WEST ELEVATION**

SCALE: 1/8" = 1'-0"

**PRO CON**  
 INCORPORATED  
 Design and Construction Management  
 ARCHITECTURE  
 P.O. Box 440, Westbrook, ME 03098  
 603.682.9811 Fax 603.682.7290

ISSUE 05/26/06 - ISSUED FOR PRICING

**CUSTOM HOUSE SQUARE**  
 300 FORE STREET  
 PORTLAND, MAINE  
 EXTERIOR ELEVATIONS

PROJECT ARCHITECT: MW  
 DRAWN BY: SO, BR  
 PROJECT #: 300506

**A3.1**

**NOT FOR CONSTRUCTION**  
 05/26/06

GA:\Prod\Year2005\300506\_Custom\_House\_Square\DWG\0526A3.1.dwg