

Craig Hill

From: Scott O'Neil [sonell@proconinc.com]
 Sent: Thursday, May 03, 2007 10:22 AM
 To: Larry Ross
 Cc: Randy Allred; Craig Hill; Matt Labonte
 Subject: RE: Roof sketch
 Follow Up Flag: Follow up
 Flag Status: Red

Larry,

We have reviewed your sketch for the roof over the mechanical shaft and take no exceptions to your proposal. We do want you to add a metal stud kicker back to the 2 hour CMU shaft wall at every other stud for support.

Thanks,

Scott O'Neil
 Architecture
 www.proconinc.com
 603.623.8811 Fax 603.623.7250



From: Larry Ross [mailto:lross@wright-ryan.com]
 Sent: Thursday, May 03, 2007 8:46 AM
 To: Scott O'Neil
 Cc: 'Randy Allred'; 'Craig Hill'
 Subject: Roof sketch

Scott see if this application will apply. Give me a call to review if necessary. Larry Ross, WRC 207-671-6854

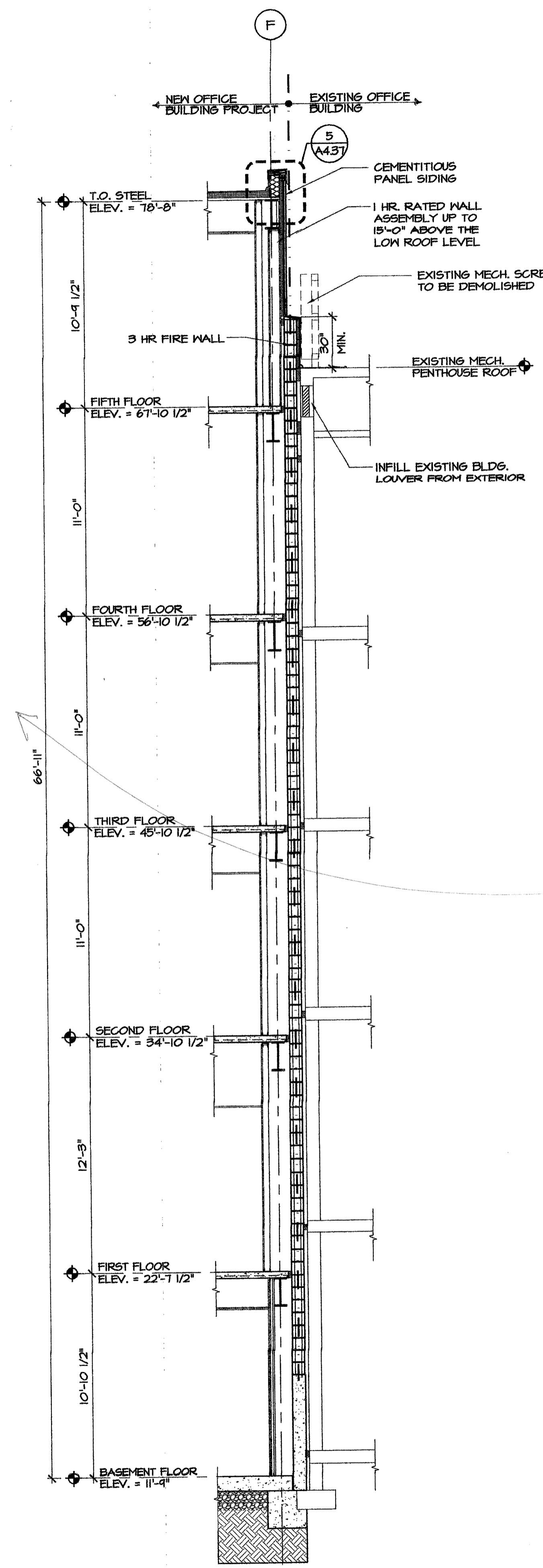
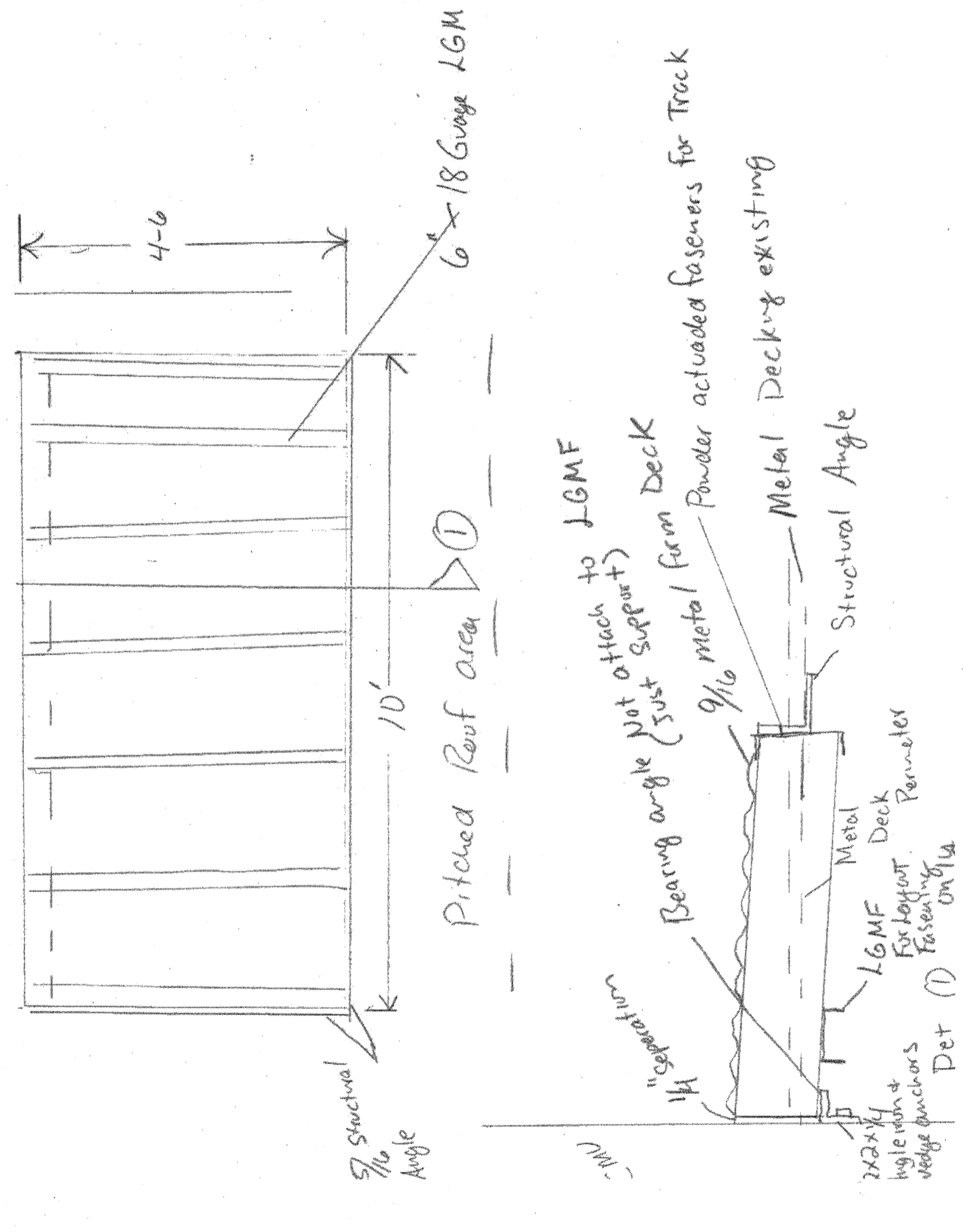

2 WALL SECTION
 SCALE: 1/4" = 1'-0"

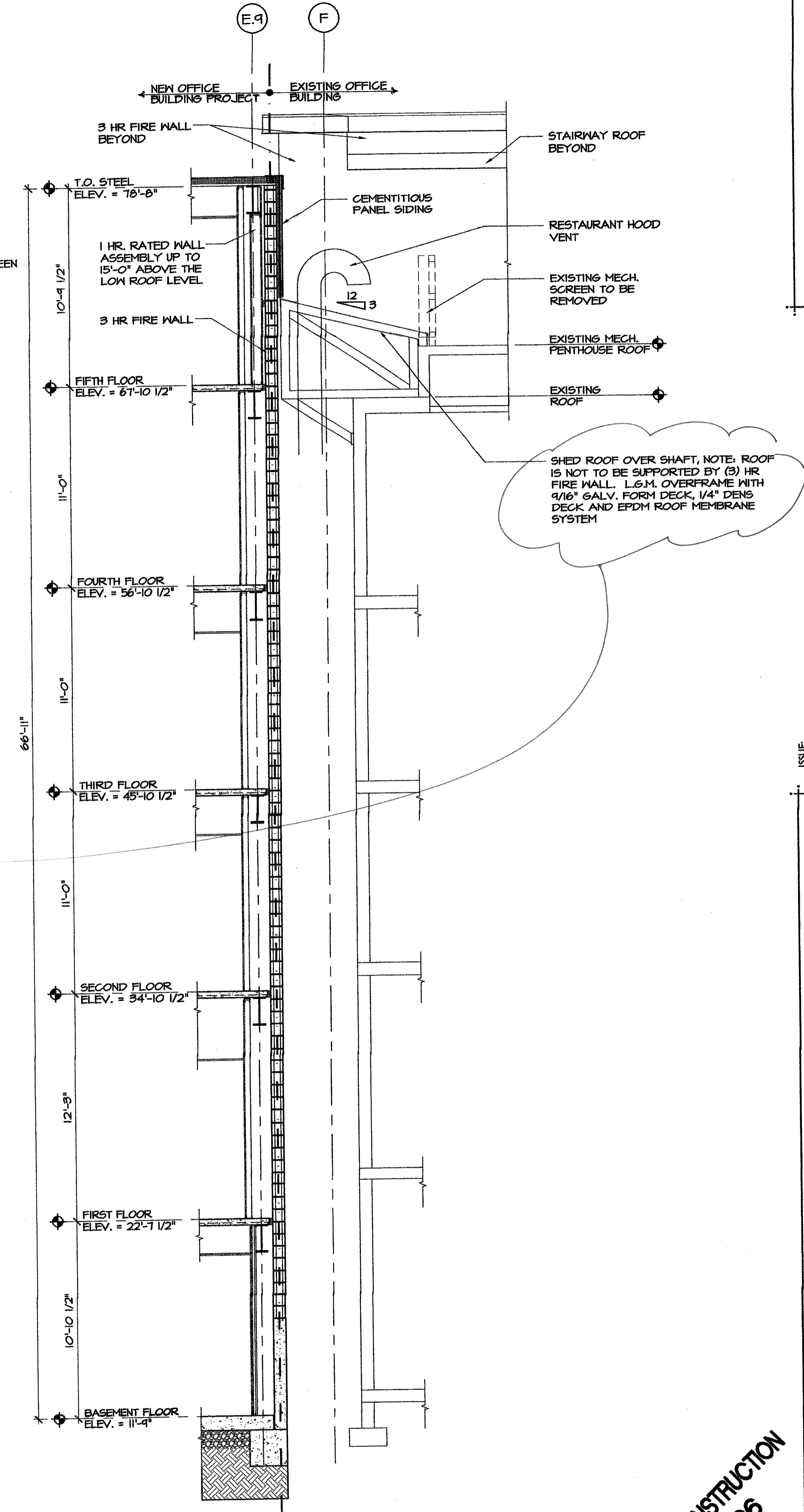

1 WALL SECTION
 SCALE: 1/4" = 1'-0"

PRO CON
 INCORPORATED
 Design and Construction Management
 ARCHITECTURE
 P.O. Box 4403, Administration NH 03108 proconinc.com
 603.623.8811 Fax 603.623.7250

ISSUE: 05/26/2006 ISSUED FOR PRICING

CUSTOM HOUSE SQUARE
 300 FORE STREET
 PORTLAND, MAINE
 WALL SECTIONS

PROJECT ARCHITECT: MW
 DRAWN BY: AC
 PROJECT #: 300506

A4.13

NOT FOR CONSTRUCTION
 05/26/06