

# CUSTOM HOUSE SQUARE OFFICE BUILDING

P O R T L A N D • M A I N E

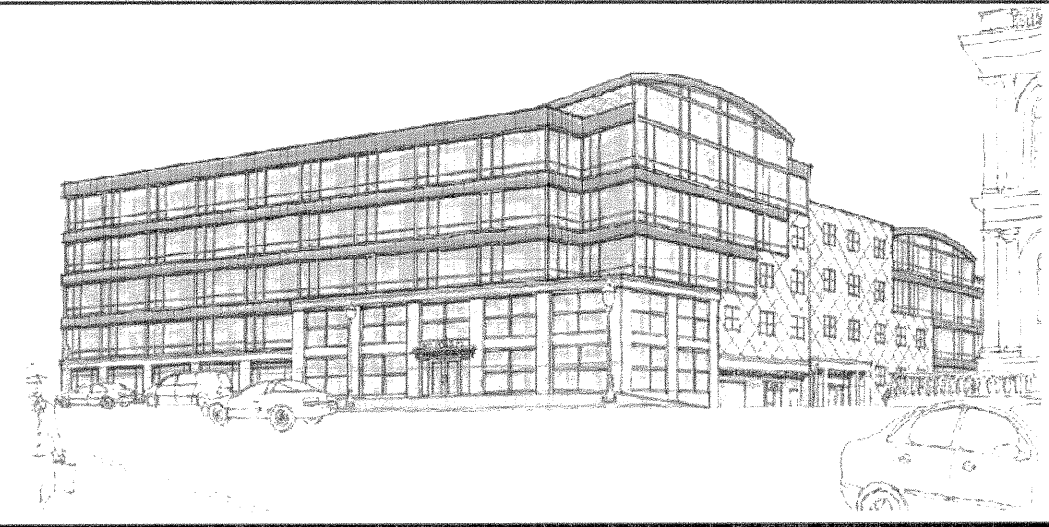

## INDEX OF DRAWINGS:

SHEET NUMBER	DESCRIPTION	SHEET NUMBER	DESCRIPTION
CS1	COVER SHEET		
<b>CIVIL</b>			
8	BOUNDARY AND TOPOGRAPHY SURVEY	A6.5	STOREFRONT ELEVATIONS
C-1	GENERAL NOTES & LEGEND	A6.6	STOREFRONT ELEVATIONS
C-2	EXISTING CONDITIONS AND REMOVALS PLAN	A7.1	INTERIOR ELEVATIONS
C-3	SITE LAYOUT PLAN	A7.2	INTERIOR ELEVATIONS
C-4	UTILITY PLAN	A8.0	LOWER LEVEL TENANT FIT-UP PLAN
C-4A	ELECTRICAL PLAN	A8.1	NOT USED
C-5	GRADING & DRAINAGE PLAN	A8.2	SECOND FLOOR TENANT FIT-UP PLAN
C-6	MISCELLANEOUS DETAILS	A8.3	THIRD FLOOR TENANT FIT-UP PLAN
		A8.4	FOURTH FLOOR TENANT FIT-UP PLAN
		A8.5	FIFTH FLOOR TENANT FIT-UP PLAN
<b>DEMOLITION</b>			
D1.0	FIRST FLOOR DEMOLITION PLAN		
D1.1	SECOND FLOOR DEMOLITION PLAN		
D1.2	ROOF DEMOLITION PLAN		
<b>STRUCTURAL</b>			
S0.1	STRUCTURAL GENERAL NOTES		
S1.1	PILE CAP PLAN		
S1.2	FOUNDATION PLAN		
S1.3	STRUCTURAL SLAB PLAN		
S1.4	PILE CAP PLANS, SECTIONS & DETAILS		
S1.5	BASE PLATE PLAN DETAILS		
S1.6	FOUNDATION DETAILS		
S1.7	FOUNDATION DETAILS		
S2.1	FIRST FLOOR FRAMING PLAN		
S2.2	SECOND FLOOR FRAMING PLAN		
S2.3	THIRD FLOOR FRAMING PLAN		
S2.4	FOURTH FLOOR FRAMING PLAN		
S2.5	FIFTH FLOOR FRAMING PLAN		
S2.6	ROOF FRAMING PLAN		
S2.7	CURVED ROOF FRAMING PLAN		
S2.8	EAST STAIR FRAMING PLANS		
S3.1	FRAMING DETAILS		
S3.2	FRAMING DETAILS		
S3.3	CANOPY DETAILS		
S4.1	COLUMN SCHEDULE AND MOMENT FRAME ELEVATIONS		
S4.2	MOMENT FRAME ELEVATIONS - 1		
S4.3	MOMENT FRAME ELEVATIONS - 2		
S4.4	MOMENT FRAME ELEVATIONS - 3		
<b>ARCHITECTURAL</b>			
A1.0	LOWER LEVEL FLOOR PLAN		
A1.1	FIRST FLOOR PLAN		
A1.2	SECOND FLOOR PLAN		
A1.3	THIRD FLOOR PLAN		
A1.4	FOURTH FLOOR PLAN		
A1.5	FIFTH FLOOR PLAN		
A1.6	ROOF VAULT STORY PLAN		
A1.7	ROOF PLAN		
A2.1	ENLARGED LOWER LEVEL FLOOR PLAN		
A2.2	ENLARGED LOWER LEVEL REFLECTED CEILING PLAN		
A2.3	LOWER LEVEL ENLARGED FLOOR PLANS		
A2.4	ENLARGED FIRST FLOOR PLAN		
A2.5	ENLARGED FIRST FLOOR REFLECTED CEILING PLAN		
A2.6	ENLARGED FIRST FLOOR PLANS		
A2.7	ENLARGED FLOOR PLANS & REFLECTED CEILING PLANS		
A2.8	ENLARGED FLOOR PLANS & REFLECTED CEILING PLANS		
A2.9	ENLARGED FLOOR PLANS & REFLECTED CEILING PLANS		
A3.1	EXTERIOR ELEVATIONS		
A3.2	EXTERIOR ELEVATIONS		
A4.1	BUILDING SECTION		
A4.2	BUILDING SECTION		
A4.3	BUILDING SECTION		
A4.4	BUILDING SECTION		
A4.10	WALL SECTIONS		
A4.11	WALL SECTIONS		
A4.12	WALL SECTIONS		
A4.13	WALL SECTIONS		
A4.30	PLAN SECTION DETAILS		
A4.31	PLAN SECTION DETAILS		
A4.32	PLAN SECTION DETAILS		
A4.33	SECTION DETAILS		
A4.34	SECTION DETAILS		
A4.35	SECTION DETAILS		
A4.36	SECTION DETAILS		
A4.37	SECTION DETAILS		
A4.38	SECTION DETAILS - ROOF		
A4.60	WALL PARTITION TYPES		
A4.61	FLOOR/ CEILING & COLUMN WRAP ASSEMBLIES		
A5.1	STAIR PLANS & SECTION		
A5.2	STAIR PLANS & SECTIONS		
A5.3	STAIR PLANS & SECTIONS		
A5.4	ELEVATOR & SHAFT SECTIONS & ELEVATOR DETAILS		
A6.1	WINDOW DETAILS		
A6.2	DOOR SCHEDULE		
A6.3	ROOM FINISH SCHEDULE		
A6.4	DOOR DETAILS		

## BUILDING CODE REVIEW SUMMARY

**1) GENERAL PROJECT DATA:**  
 PROJECT NAME: CUSTOM HOUSE SQUARE OFFICE BUILDING  
 APPLICABLE CODES: 2003 International Building Code, with City of Portland Amendments

**2) GENERAL BUILDING DATA:**  
 BUILDING USE GROUP CLASSIFICATION: Multiuse: A2 - Restaurants, B - Business, M - Mercantile  
 FIRE SUPPRESSION SYSTEM REQUIRED AND PROVIDED? YES TYPE: NFPA 13  
 DOES HIGH RISE BUILDINGS CHAPTER 403 APPLY? NO  
 PROPOSED TYPE OF CONSTRUCTION: 2B

**3) BUILDING AREA TABULATION:**

	A2	B	M
A) BASIC ALLOWABLE AREA PER FLOOR (T503)	= 9,500 S.F.	= 23,000 S.F.	= 9,600 S.F.
B) % OF ALLOWABLE TABULATION AREA:	100 %	100 %	100 %
C) % INCREASE FOR OPEN PERIMETER (506.2)	+ 15 %	+ 15 %	+ 15 %
D) % INCREASE FOR COMPLETE SUPPRESSION (506.3)	+ 200 %	+ 200 %	+ 200 %
E) TOTAL % FACTOR	= 315 %	= 315 %	= 315 %
F) CONVERSION FACTOR (% FACTOR/100)	= 3.15 %	= 3.15 %	= 3.15 %
G) ACTUAL FLOOR AREA	= 11,249 S.F.	= 11,328 S.F.	= 11,249 S.F.
H) ALLOWABLE AREA PER FLOOR W/INCREASES	= 29,925 S.F.	= 72,450 S.F.	= 39,375 S.F.
I) ADJUSTED TABULAR AREA (AFA/CONV. FACTOR)	= 3,571 S.F.	= 3,596 S.F.	= 3,571 S.F.

**4) SEPARATION DISTANCE AND BUILDING HEIGHT:**  
 FIRE SEPARATION DISTANCE: N= 3'-0", E= +30'-0", W= +30'-0", S= +30'-0"  
 MIN. EXTERIOR WALL RATING: N= 1, E= 0, W= 0, S= 0  
 ALLOWABLE BUILDING HEIGHT (T503): 55' FT 4 STORIES  
 PROPOSED BUILDING HEIGHT: 65'-0" FT 5 STORIES  
 HEIGHT MODIFICATIONS (504): + 20'-0", + 1 Story = Total Allowable Height 75' / 5 Stories

**MEANS OF EGRESS**

	CODE REQUIRED	PROVIDED
5) A. NUMBER OF EXITS: (All Floors)	2 MIN.	Meets or Exceeds
B. TRAVEL DISTANCE (T1015.1)	250' MAX. @ M & A / 300' MAX @ B	126' MAX.
C. DEAD END CORRIDOR (1016.3)	20' MAX. / 50' MAX. @ B	20' MAX.
D. CORRIDOR WIDTH (1016.2)	44" MIN.	60" MIN.
E. SIZE OF EGRESS DOORS (1008.1.1)	32" MIN.	36" MIN.
F. STAIR WIDTH (1007.3)	48" MIN.	48" MIN.

**6) FIRE RESISTANT REQUIREMENTS:**

	CODE REQUIRED	PROVIDED
FIRE RESISTIVE CONSTRUCTION (TABLES 601 & 602)		
A) EXTERIOR WALLS:	1/0 hr.* (Table 602)	1/0 hr.*
B) EXIT ENCLOSURES:	2 hr. (1019.1)	2 hr.
C) ELEVATOR SHAFTS:	2 hr. (707.4)	2 hr.
D) OTHER SHAFTS:	2 hr. (707.4)	2 hr.
E) EXIT ACCESS CORRIDORS:	0 hr. (Table 1016.1)	0 hr.
F) NON-BEARING PARTITIONS:	0 hr. (Table 601)	0 hr.
G) SMOKE BARRIERS:	1 hr. (709.3)	1 hr.
H) COL., GIRDERS, TRUSSES, INTERIOR BEARING WALLS:	1/0 hr.** (Table 601)	1/0 hr.**
I) STRUCTURAL WALL SUPPORTS:	0 hr. (Table 601)	1 hr.
J) FLOOR CONSTRUCTION (INCLUDING BEAMS):	0 hr. (Table 601)	0 hr.
L) ROOF CONSTRUCTION:	0 hr. (Table 601)	0 hr.
M) FIRE WALL SEPARATION EAST:	3 hr. M/B (Table 705.4)	3 hr.

Note - "T" is the abbreviation of "Table".  
 \* Refer to wall sections for locations of exterior rated walls  
 \*\* Refer to floor plan drawings for locations of rated column enclosures

## GENERAL PROJECT SUMMARY

THE CUSTOM HOUSE SQUARE OFFICE BUILDING IS A 5 STORY, 64,000 sf ADJACENT TO AN EXISTING OFFICE BUILDING ON THE SAME SITE. THE TWO BUILDINGS SHALL BE SEPARATED BY A FIREWALL BUT THEY DO SHARE SOME COMMON FACILITIES

## SURVEY INFORMATION

ALL REFERENCES TO EASEMENTS, PROPERTY LINES, EXISTING BUILDINGS LOCATIONS, ETC. WERE OBTAINED FROM A SURVEY PROVIDED BY OWEN HASKELL, INC. DATED SEPTEMBER 21, 2005.

## PROJECT LOCATION

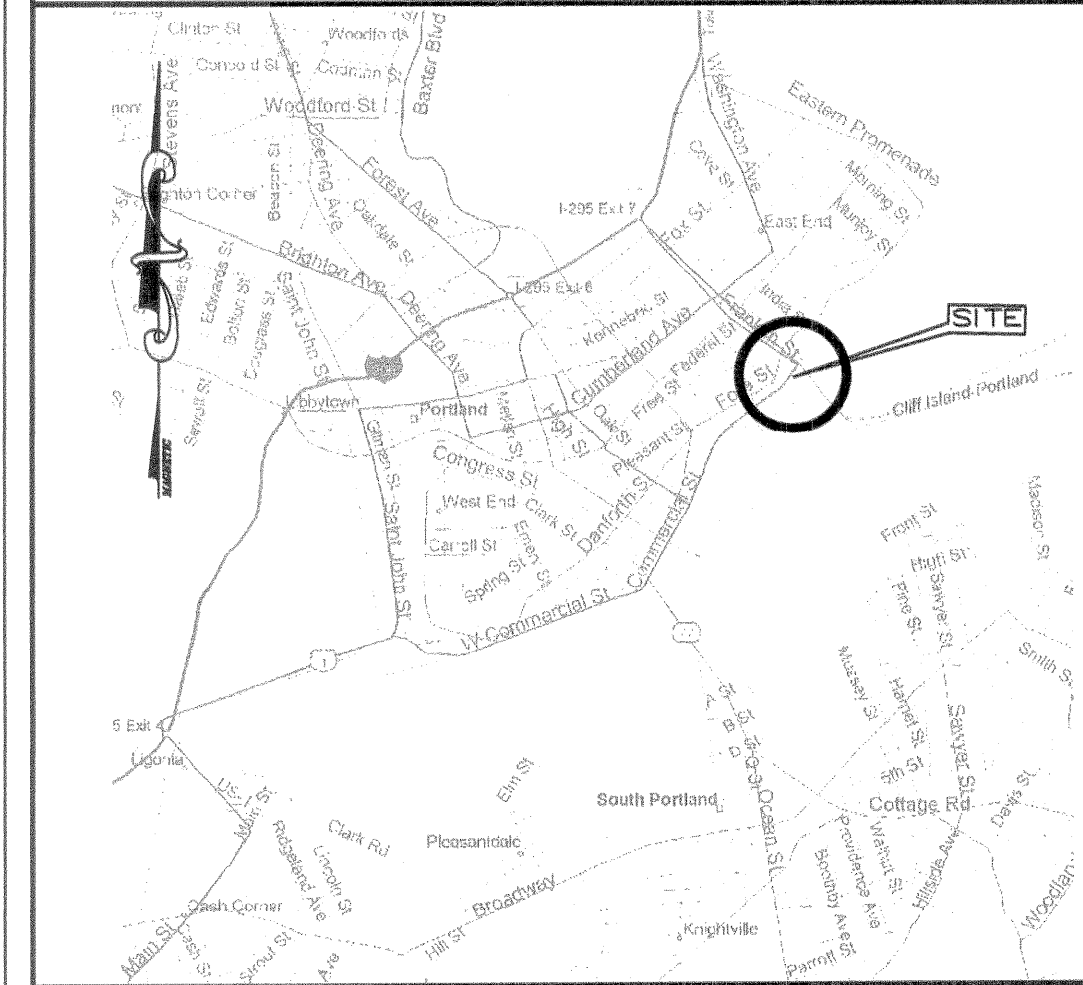

## SYMBOLS

DRAWING TITLE	ROOM - ROOM NAME
1 DRAWING TITLE SCALE: 1" = 1'-0"	100 ROOM NO.
A1 EXTERIOR ELEVATION	4 WINDOW TYPES
A4 INTERIOR ELEVATION	D STOREFRONT TYPES
A2 BUILDING SECTION	K ACCESSORY
A3 WALL SECTION	∞ DOOR TYPE
A3 DETAIL REFERENCE	◆ DATUM ELEVATION
	2 PARTITION TYPE
	x-000 FURNISHING
	- - - CENTER REFERENCE LINE

## OWNER:

The Olympia Companies  
280 Fore Street  
Portland, ME 04101  
Tel: 207-874-9990  
Fax: 207-874-9994

## CONTACT:

Tim Levine

## ARCHITECT OF RECORD:

PCI Architecture  
P.O. Box 4430  
Manchester, NH 03108  
Tel: (603) 623-8811  
Fax: (603) 623-7250  
e-mail: mwirth@pciarch.com  
e-mail: sonell@pciarch.com

James Loft, R.A.  
Ext. 157  
Matt Wirth  
Ext. 152  
Scott O'Neil  
Ext. 221

## STRUCTURAL ENGINEER:

PCI Architecture  
P.O. Box 4430  
Manchester, NH 03108  
Tel: (603) 623-8811  
Fax: (603) 623-7250  
e-mail: pgoldberg@pciarch.com  
e-mail: mlabreque@pciarch.com

Paul Goldberg, P.E.  
Ext. 150  
Matt LeBreque, P.E.  
Ext. 172

## CONSTRUCTION MANAGER:

T.B.D.

## CIVIL:

DeLuca-Hoffman Associates, Inc.  
778 Main Street, Suite 8  
South Portland, ME 04106  
Tel: (207) 775-1121  
e-mail: costerrieder@delucahoffman.com

Chris Osterrieder, P.E.

## MECHANICAL:

PERFORMANCE SPECIFICATIONS PROVIDED BY:  
Richard D. Kimball Company, Inc.  
200 Brickstone Square  
P.O. Box 4774  
Andover, MA 01810  
Tel: (978) 475-0298  
Fax: (978) 475-5768  
e-mail: mbarry@rdkengineers.com

Michael Barry, P.E.

## PLUMBING:

PERFORMANCE SPECIFICATIONS PROVIDED BY:  
Richard D. Kimball Company, Inc.  
200 Brickstone Square  
P.O. Box 4774  
Andover, MA 01810  
Tel: (978) 475-0298  
Fax: (978) 475-5768  
e-mail: mbarry@rdkengineers.com

Michael Barry, P.E.

## FIRE PROTECTION:

PERFORMANCE SPECIFICATIONS PROVIDED BY:  
Richard D. Kimball Company, Inc.  
200 Brickstone Square  
P.O. Box 4774  
Andover, MA 01810  
Tel: (978) 475-0298  
Fax: (978) 475-5768  
e-mail: mbarry@rdkengineers.com

Michael Barry, P.E.

## ELECTRICAL:

PERFORMANCE SPECIFICATIONS PROVIDED BY:  
Richard D. Kimball Company, Inc.  
200 Brickstone Square  
P.O. Box 4774  
Andover, MA 01810  
Tel: (978) 475-0298  
Fax: (978) 475-5768  
e-mail: mbarry@rdkengineers.com

Michael Barry, P.E.

**PRO CON INC**  
INCORPORATED  
Design and Construction Management  
ARCHITECTURE  
A Submittal Company  
P.O. Box 4430  
Manchester, NH 03108  
Tel: (603) 623-7250  
Fax: (603) 623-7250



ISSUE: 05/26/06 ISSUED FOR PRICING  
07/11/06 ISSUED FOR PERMIT

**CUSTOM HOUSE SQUARE**  
300 FORE STREET  
PORTLAND, MAINE  
COVER SHEET

PROJECT ARCHITECT:	MW
DRAWN BY:	SO
PROJECT #:	300506
<b>CS1</b>	