

small - Mon, 17 Jul 2006 - 11:10am

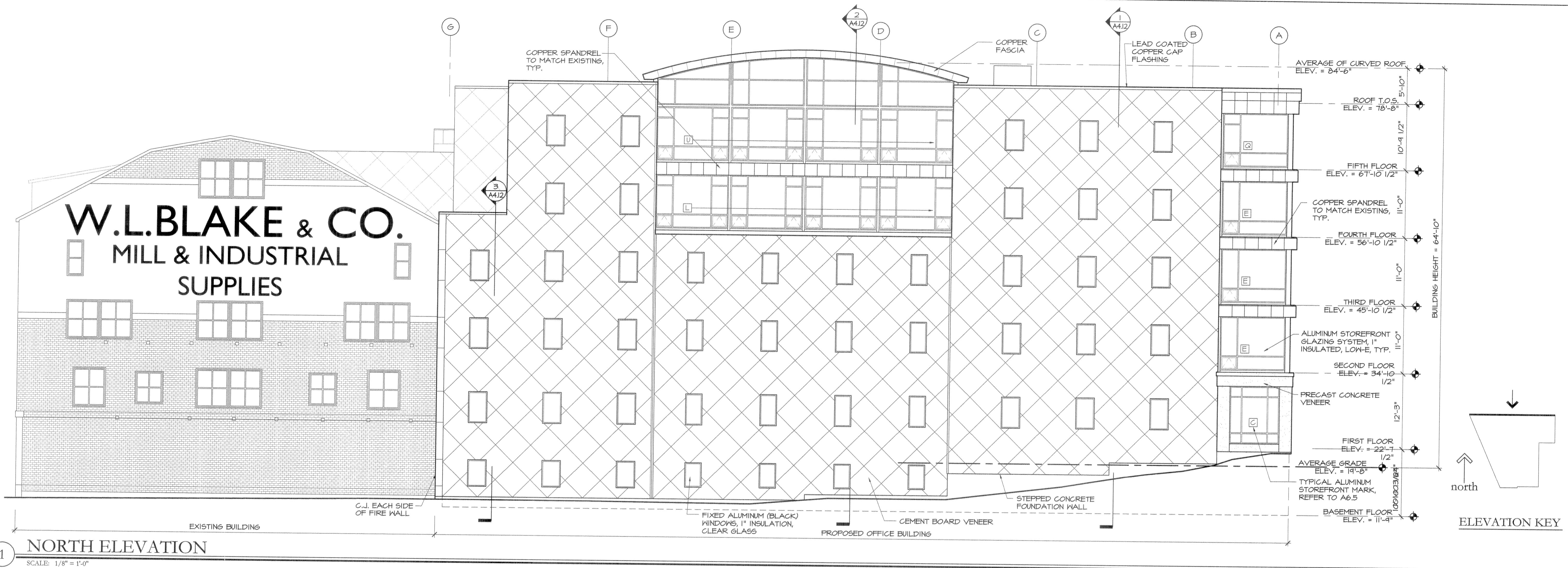

PRO CON
INCORPORATED
Design and Construction Management
ARCHITECTURE
A Skidmore Company
P.O. Box 480, Manchester, NH 03108 proconinc.com
603.281.1111 Fax 603.281.7250

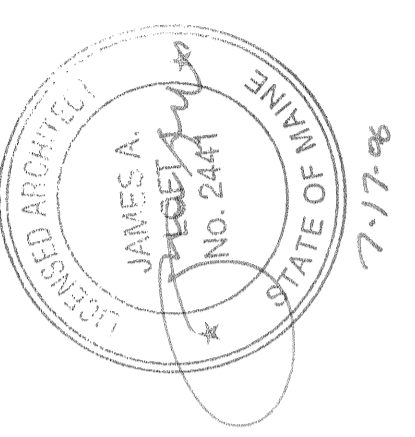

ISSUE 05/26/2006: ISSUED FOR PRICING
07/11/2006: ISSUED FOR PERMIT

- GENERAL NOTES**
1. ALL INDICATIONS AND NOTATIONS ON THE DRAWINGS APPLYING TO ONE AREA, COMPONENT OR CONDITION SHOWN APPLY TO ALL OTHER SIMILAR AREAS, COMPONENTS UNLESS CLEARLY INDICATED OTHERWISE.
 2. REFER TO SHEET A6.1 FOR THE WINDOW SCHEDULE
 3. THE FINISHED FIRST FLOOR ELEVATION IS NOTED AS 22'-7 1/2"
 4. REFER TO WALL SECTIONS & PLAN DETAILS FOR THE LOCATION AND SIZE OF THE PRE-CAST CONCRETE PROJECTIONS

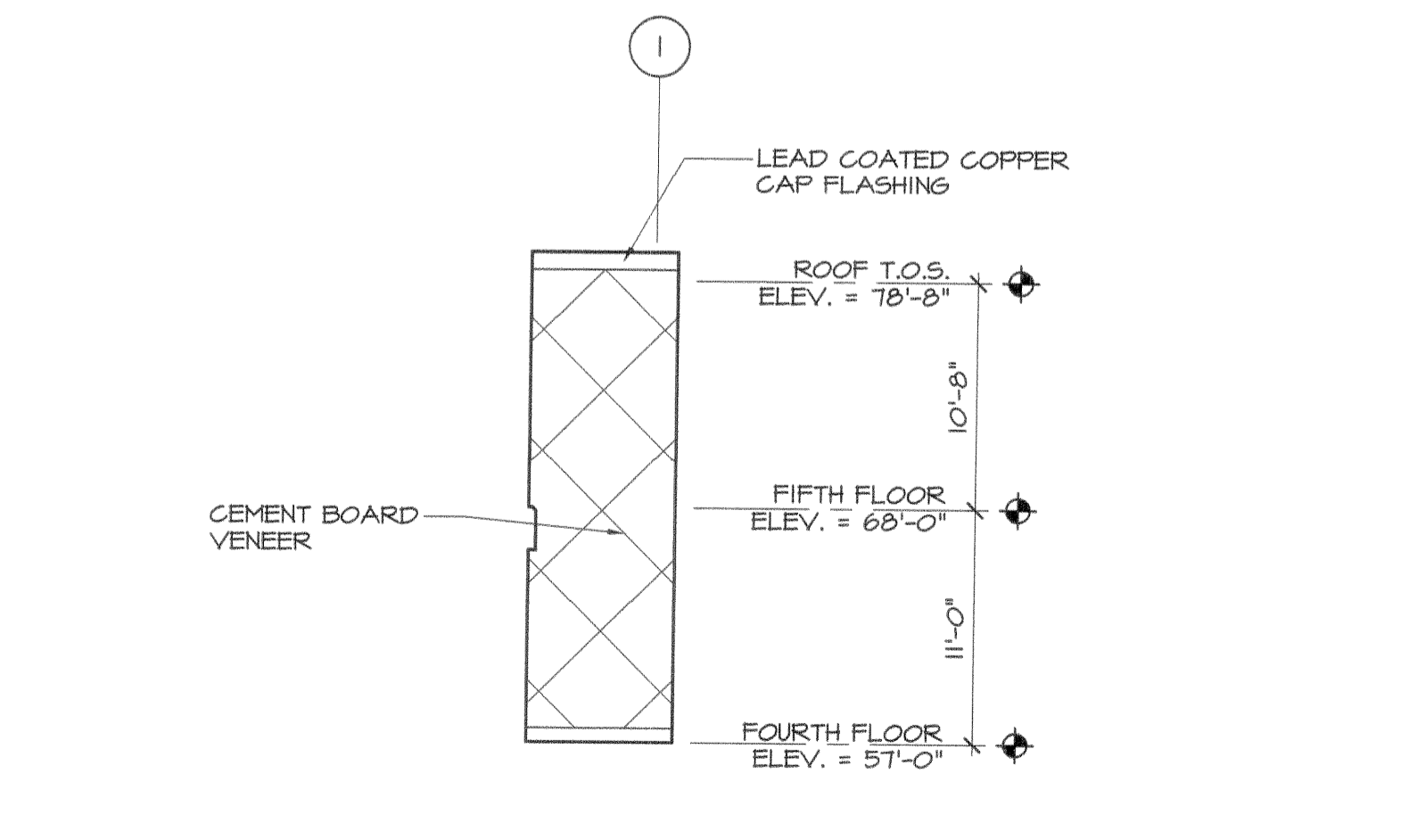
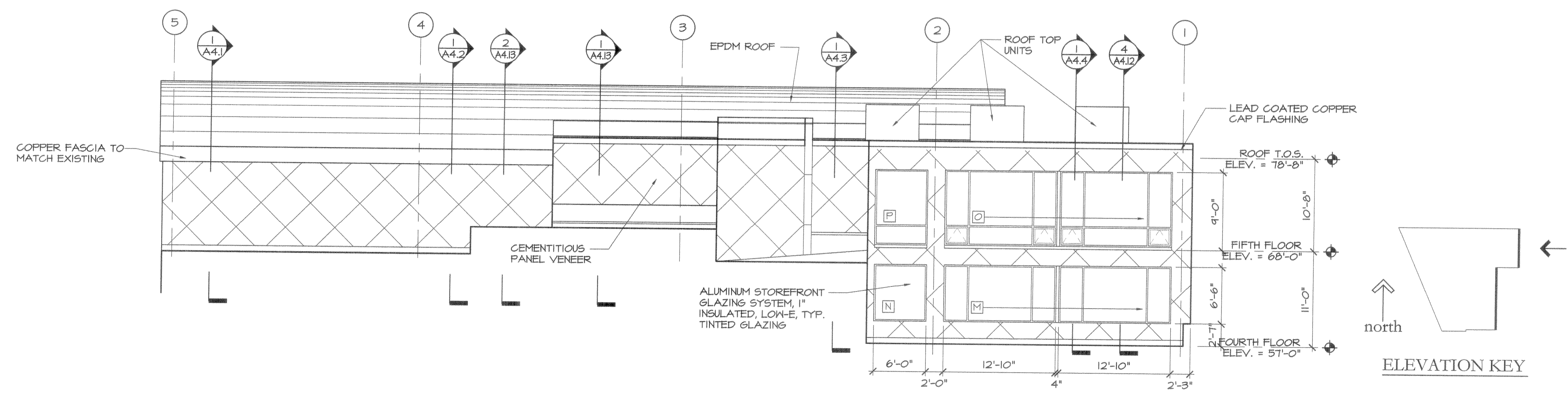

CUSTOM HOUSE SQUARE
300 FORE STREET
PORTLAND, MAINE
EXTERIOR ELEVATIONS

PROJECT ARCHITECT:
MW
DRAWN BY:
SO, BR
PROJECT #:
300506

A3.2