

sonell - Mon, 17 Jul 2006 - 11:10pm

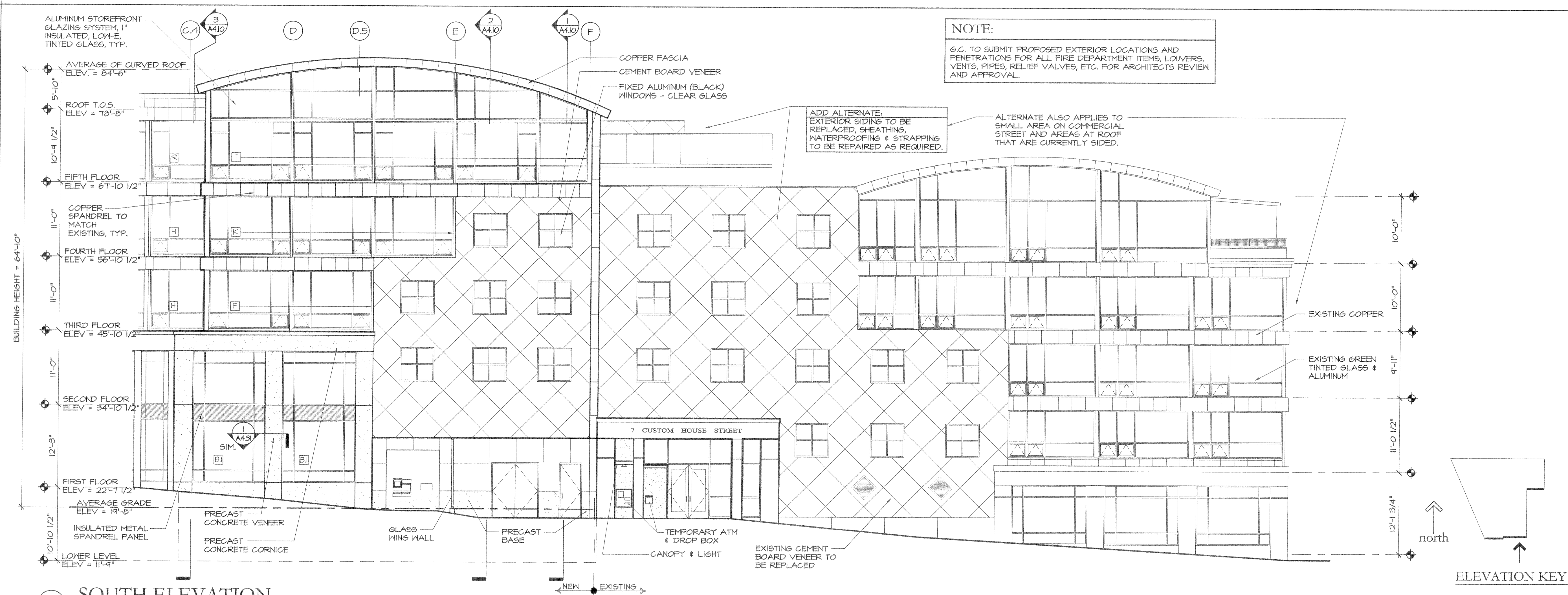

NOTE:
 G.G. TO SUBMIT PROPOSED EXTERIOR LOCATIONS AND PENETRATIONS FOR ALL FIRE DEPARTMENT ITEMS, LOUVERS, VENTS, PIPES, RELIEF VALVES, ETC. FOR ARCHITECTS REVIEW AND APPROVAL.

ADD ALTERNATE: EXTERIOR SIDING TO BE REPLACED, SHEATHING, WATERPROOFING & STRAPPING TO BE REPAIRED AS REQUIRED.

ALTERNATE ALSO APPLIES TO SMALL AREA ON COMMERCIAL STREET AND AREAS AT ROOF THAT ARE CURRENTLY SIDED.

1 SOUTH ELEVATION
 SCALE: 1/8" = 1'-0"

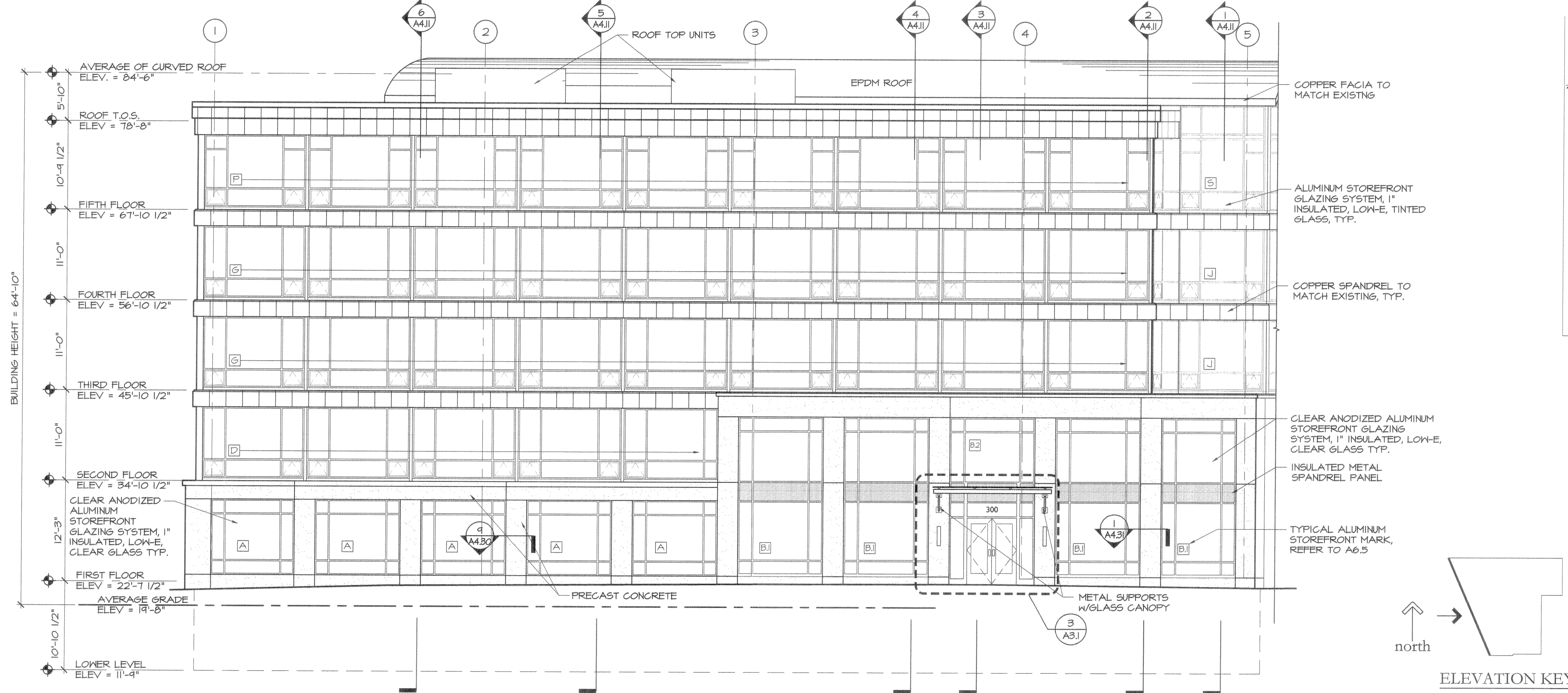

2 WEST ELEVATION
 SCALE: 1/8" = 1'-0"

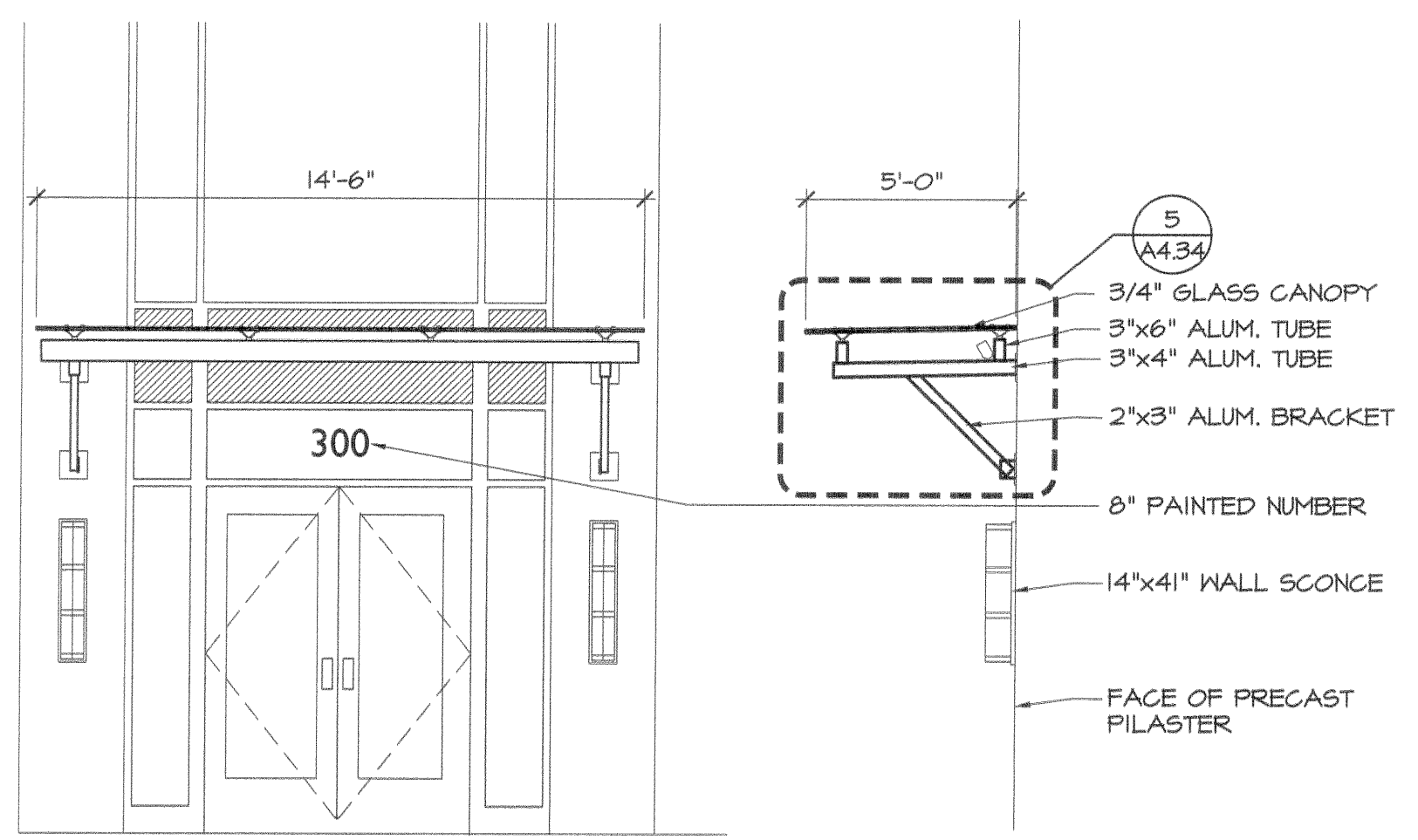

3 PROPOSED CANOPY
 SCALE: 1/4" = 1'-0"

- GENERAL NOTES**
- ALL INDICATIONS AND NOTATIONS ON THE DRAWINGS APPLYING TO ONE AREA, COMPONENT OR CONDITION SHOWN APPLY TO ALL OTHER SIMILAR AREAS, COMPONENTS UNLESS CLEARLY INDICATED OTHERWISE.
 - REFER TO SHEET A6.1 FOR THE WINDOW SCHEDULE
 - THE FINISHED FIRST FLOOR ELEVATION IS NOTED AS 22'-1 1/2"
 - REFER TO WALL SECTIONS & PLAN DETAILS FOR THE LOCATION AND SIZE OF THE PRE-CAST CONCRETE PROJECTIONS

PRO CON INCORPORATED
 Design and Construction Management
 ARCHITECTURE
 A Subline Company
 1000 Commercial Street, Suite 101
 Portland, Maine 04101
 Tel: 603.238.8111 Fax: 603.238.7201



05/26/2006: ISSUED FOR PRICING
 07/17/2006: ISSUED FOR PERMIT

CUSTOM HOUSE SQUARE
 300 FORE STREET
 PORTLAND, MAINE

EXTERIOR ELEVATIONS

PROJECT ARCHITECT:
 MW
 DRAWN BY:
 SO, BR
 PROJECT #:
 300506

A3.1