

sonell - Mon, 17 Jul 2006 - 11:48am

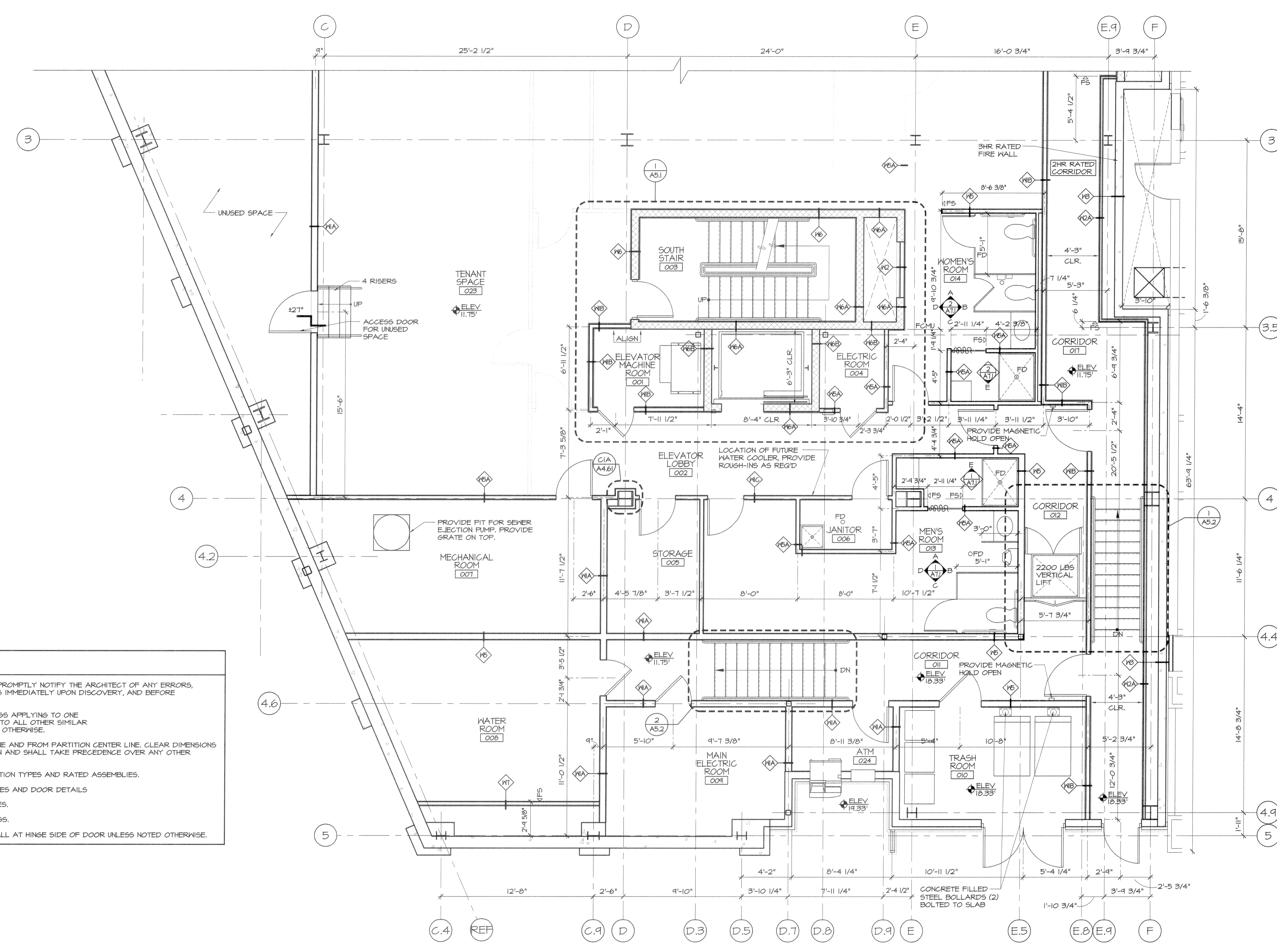
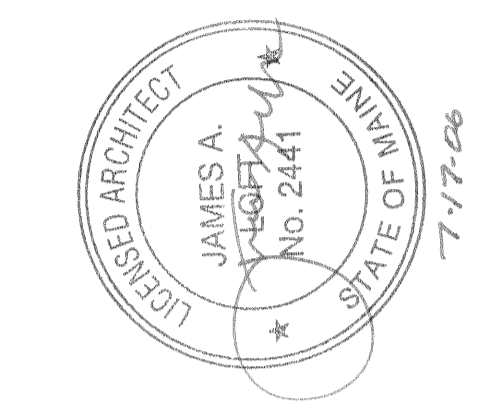

GENERAL NOTES

1. FIELD VERIFY ALL DIMENSIONS AND CONDITIONS. PROMPTLY NOTIFY THE ARCHITECT OF ANY ERRORS, OMISSIONS, INCONSISTENCIES OR OTHER PROBLEMS IMMEDIATELY UPON DISCOVERY, AND BEFORE PROCEEDING WITH THE WORK.
2. ALL INDICATIONS AND NOTATIONS ON THE DRAWINGS APPLYING TO ONE AREA, COMPONENT OR CONDITIONS, SHALL APPLY TO ALL OTHER SIMILAR AREAS, COMPONENTS UNLESS CLEARLY INDICATED OTHERWISE.
3. DIMENSIONS ARE TAKEN FROM COLUMN CENTER LINE AND FROM PARTITION CENTER LINE. CLEAR DIMENSIONS ARE TO THE FINISHED FACE OF NEW CONSTRUCTION AND SHALL TAKE PRECEDENCE OVER ANY OTHER DIMENSION.
4. REFER TO SHEETS A4.60 - A4.61 FOR WALL PARTITION TYPES AND RATED ASSEMBLIES.
5. REFER TO SHEET A6.2 & A6.4 FOR DOOR SCHEDULES AND DOOR DETAILS
6. REFER TO SHEET A6.3 FOR ROOM FINISH SCHEDULES.
7. REFER TO OVERALL FLOOR PLANS FOR DOOR TAGS.
8. DOORS ARE TO BE LOCATED 4" MINIMUM FROM WALL AT HINGE SIDE OF DOOR UNLESS NOTED OTHERWISE.

NOTES:
 ATM MACHINE AND NIGHT DEPOSIT
 DROP BOX BY TENANT

ENLARGED LOWER LEVEL FLOOR PLAN
 SCALE: 1/4" = 1'-0"

ISSUE:
 05/22/2006: ISSUED FOR PRICING
 07/11/2006: ISSUED FOR PERMIT

CUSTOM HOUSE SQUARE
 300 FORE STREET
 PORTLAND, MAINE
 ENLARGED LOWER LEVEL FLOOR PLAN

PROJECT ARCHITECT:
 MW
 DRAWN BY:
 SO, BR
 PROJECT #:
 300506

A2.1