

small - Mon, 17 Jul 2006 - 11:44am

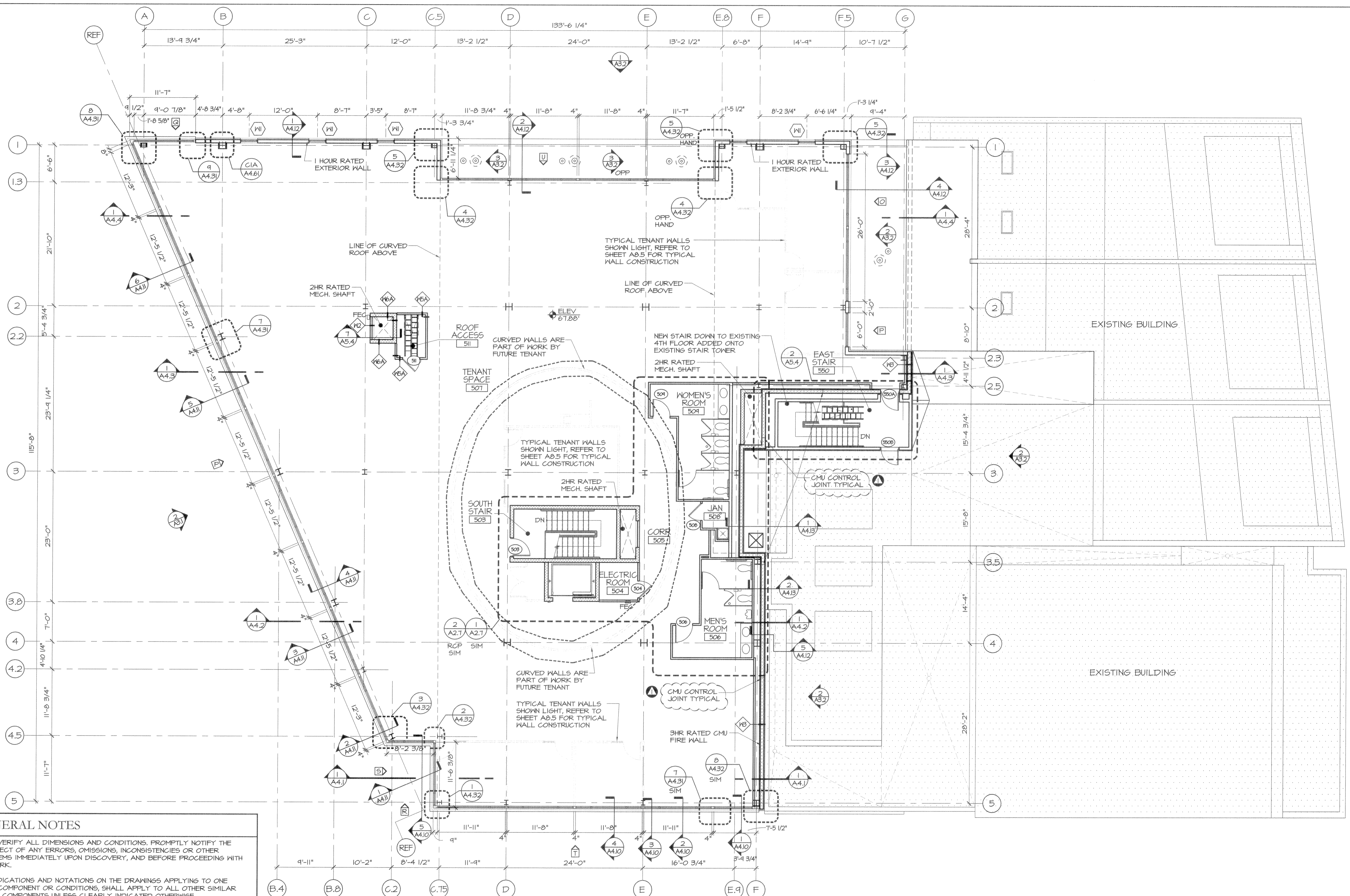

- GENERAL NOTES**
1. FIELD VERIFY ALL DIMENSIONS AND CONDITIONS. PROMPTLY NOTIFY THE ARCHITECT OF ANY ERRORS, OMISSIONS, INCONSISTENCIES OR OTHER PROBLEMS IMMEDIATELY UPON DISCOVERY, AND BEFORE PROCEEDING WITH THE WORK.
 2. ALL INDICATIONS AND NOTATIONS ON THE DRAWINGS APPLYING TO ONE AREA, COMPONENT OR CONDITIONS, SHALL APPLY TO ALL OTHER SIMILAR AREAS, COMPONENTS UNLESS CLEARLY INDICATED OTHERWISE.
 3. DIMENSIONS ARE TAKEN FROM COLUMN CENTER LINE AND FROM PARTITION CENTER LINE. CLEAR DIMENSIONS ARE TO THE FINISHED FACE OF NEW CONSTRUCTION AND SHALL TAKE PRECEDENCE OVER ANY OTHER DIMENSION.
 4. FOR ENLARGED COMMON/CORE AREA PLANS REFER TO SHEETS A2.1 - A2.9.
 5. REFER TO SHEETS A4.60 - A4.61 FOR WALL PARTITION TYPES AND RATED ASSEMBLIES.
 6. VCJ INDICATES VERTICAL CONTROL JOINTS. ALL JOINTS AT INSIDE CORNERS SHOULD BE PARALLEL WITH THE LENGTH OF THE BUILDING.

FIFTH FLOOR PLAN

SCALE: 1/8" = 1'-0"



PRO CON
 INCORPORATED
 Design and Construction Management
 ARCHITECTURE
 A Subbia Company
 P.O. Box 4480, Manchester, NH 03108
 603.625.8811 Fax 603.625.7520

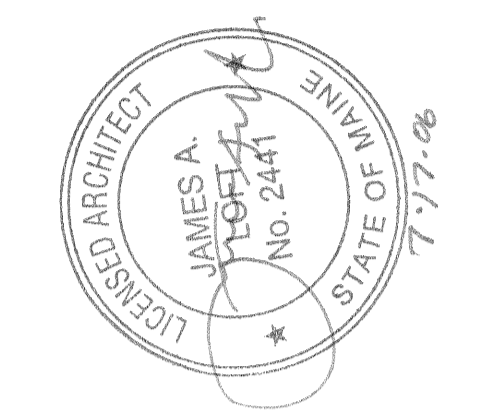

ISSUE: 05/26/2006: ISSUED FOR PRICING
 07/11/2006: ISSUED FOR PERMIT

CUSTOM HOUSE SQUARE
 300 FORE STREET
 PORTLAND, MAINE
 FIFTH FLOOR PLAN

PROJECT ARCHITECT:
 MW
 DRAWN BY:
 SO, BR
 PROJECT #:
 300506

A1.5