



© 2017 RYAN SENATORE ARCHITECTURE

**RENOVATIONS FOR VETS FIRST CHOICE**  
7 CUSTOM HOUSE STREET, 3RD FLOOR  
PORTLAND, MAINE



RYAN SENATORE  
ARCHITECTURE  
565 CONGRESS STREET  
PORTLAND, MAINE 04101  
207-650-8414  
senatorearchitecture.com

CONSULTANTS:

REVISIONS:

DATE: SEPTEMBER 19, 2017

PROJECT No. 1750

DRAWN BY: RRT, RJS, JPF

CHECKED BY: RJS

SCALE: AS NOTED

SHEET TITLE:  
**DEMOLITION  
PLAN**

**AD1-0**

- DEMO NOTES**
- 1.) ALL HAZARDOUS MATERIALS TO BE REMOVED AND DISPOSED OF IN ACCORDANCE WITH ALL FEDERAL, STATE AND LOCAL REGULATIONS.
  - 2.) IF ANY ELEMENTS TO BE REMOVED ARE FOUND TO BE STRUCTURAL, THE S.G. SHALL NOTIFY THE ARCHITECT IN WRITING PRIOR TO REMOVING SUCH ELEMENTS.
  - 3.) REMOVE ALL UNUSED PLUMBING, ELECTRICAL, AND MECHANICAL ELEMENTS THAT ARE NOT PROPOSED TO BE REUSED.
  - 4.) RELOCATE AND REINSTALL ANY AND ALL FUNCTIONING MECHANICAL, ELECTRICAL AND PLUMBING ELEMENTS LOCATED IN WALLS, FLOORS AND CEILINGS INDICATED TO BE REMOVED.
  - 5.) PATCH AND REPAIR ALL WALLS, CEILINGS AND FLOORS AT LOCATIONS OF REMOVED INTERSECTING WALLS, REMOVED BUILT-INS, ETC.

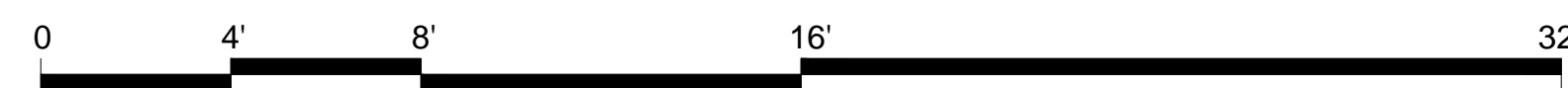
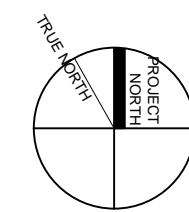
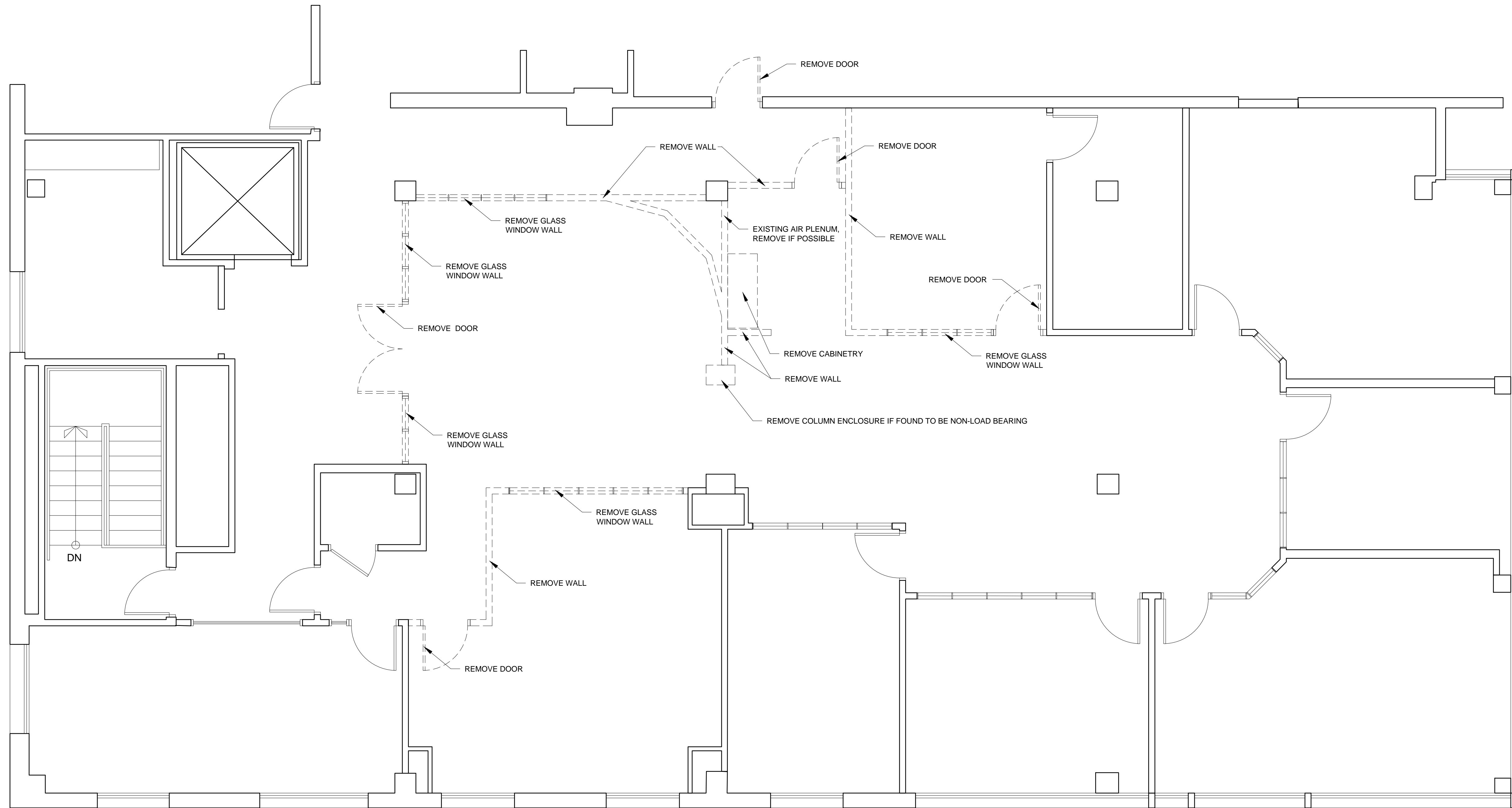

1 DEMOLITION PLAN  
1/4" = 1'-0"