

© 2016 RYAN SENATORE ARCHITECTURE

THE OLYMPIA COMPANIES
 7 CUSTOM HOUSE STREET, 5TH FLOOR
 PORTLAND, MAINE



RYAN SENATORE
ARCHITECTURE
 565 CONGRESS STREET
 PORTLAND, MAINE 04101
 207-650-6414
 senatorearchitecture.com

CONSULTANTS:

REVISIONS:

DATE: 07 SEPTEMBER 2016

PROJECT No. 1640

DRAWN BY: RRT

CHECKED BY: RJS

SCALE: AS NOTED

SHEET TITLE:

PROPOSED FLOOR PLAN

A1-1

NOTES:

- 1.) ALL NEW SOFFITS AND WALLS TO BE ACOUSTICALLY INSULATED, TYPICAL.
- 2.) CONTRACTOR TO CONFIRM HEIGHTS OF SOFFITS WITH GLASS INSTALLER WHERE APPLICABLE
- 3.) FURNITURE LAYOUT SHOWN FOR GRAPHIC PURPOSES ONLY

GRAPHIC DEPICTION (SECTION)		DESCRIPTION										
		<ul style="list-style-type: none"> - NEW METAL FRAMED WALL SYSTEM (WITH 2" DEEP LEG TOP TRACK) FASTENED THROUGH TO CONCRETE CEILING DECK - CONTRACTOR TO CONFIRM HEIGHT OF SOFFIT WITH GLASS INSTALLER - NEW 1" BOTTOM RAIL WITH HIDDEN TOP RAIL FRAMELESS GLASS SYSTEM 										
<table border="1"> <thead> <tr> <th>TYPE</th> <th>FIRE RATING</th> <th>UL NUMBER</th> <th>STC RATING</th> <th>IIC RATING</th> </tr> </thead> <tbody> <tr> <td>G1</td> <td>N/A</td> <td>N/A</td> <td>N/A</td> <td>N/A</td> </tr> </tbody> </table>			TYPE	FIRE RATING	UL NUMBER	STC RATING	IIC RATING	G1	N/A	N/A	N/A	N/A
TYPE	FIRE RATING	UL NUMBER	STC RATING	IIC RATING								
G1	N/A	N/A	N/A	N/A								

GRAPHIC DEPICTION (SECTION)		DESCRIPTION										
		<ul style="list-style-type: none"> - NEW METAL FRAMED WALL SYSTEM TO TERMINATE AT BOTTOM OF EXISTING CEILING DECK - 5/8" TYPE 'X' GWB - 3/8" METAL STUDS AT 16" O.C. - 3/2" SOUND BATT INSULATION - 5/8" TYPE 'X' GWB 										
<table border="1"> <thead> <tr> <th>TYPE</th> <th>FIRE RATING</th> <th>UL NUMBER</th> <th>STC RATING</th> <th>IIC RATING</th> </tr> </thead> <tbody> <tr> <td>1A</td> <td>1 HOUR</td> <td></td> <td></td> <td></td> </tr> </tbody> </table>			TYPE	FIRE RATING	UL NUMBER	STC RATING	IIC RATING	1A	1 HOUR			
TYPE	FIRE RATING	UL NUMBER	STC RATING	IIC RATING								
1A	1 HOUR											

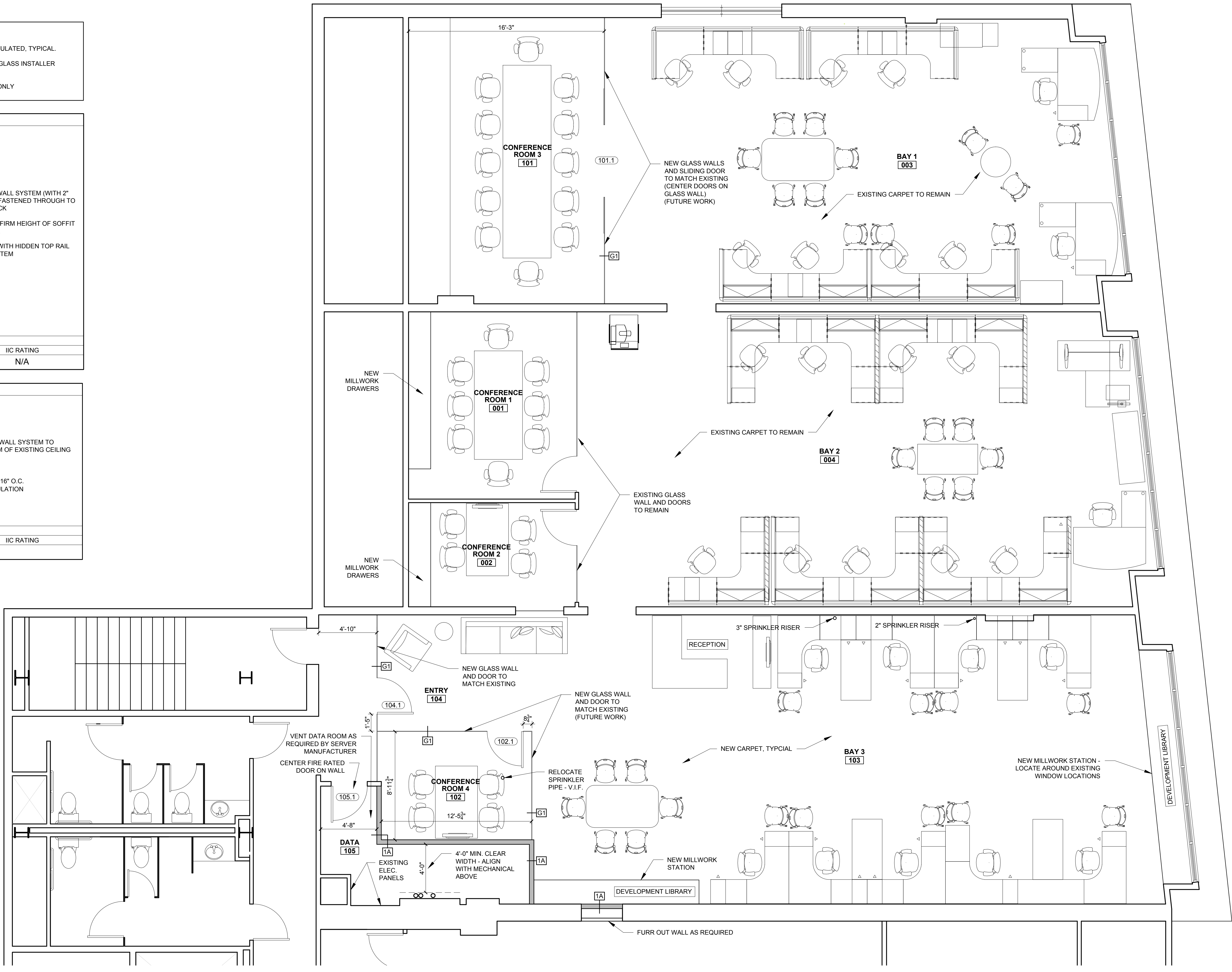

1 PROPOSED FLOOR PLAN
 1/4" = 1'-0"