

KEY BANK

ATM SHELTER - 85 COMMERCIAL STREET

PORTLAND, MAINE

ISSUED FOR CONSTRUCTION

FEBRUARY 12, 2004

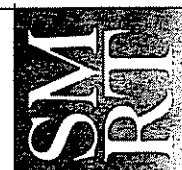

ARCHITECTURE ENGINEERING PLANNING
SMIT
144 Fore Street, 9. Ave #18
Portland, Maine 04104
tel. (207) 773-3848
fax. (207) 773-1070

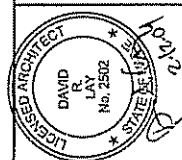

ABBREVIATIONS

AC, A/C AIR CONDITIONING CONDENSER UNIT	MB MARKER BOARD
ACCU AIR CONDITIONING CONDENSER UNIT	MDO MEDIUM DENSITY OVERLAY
ACPLAS ACOUSTICAL PLASTER	MO MASONRY OPENING
ACT ACOUSTIC CEILING TILE	MR MOISTURE-RESISTANT
AF ABOVE FINISHED FLOOR	MUA MAKE-UP AIR
AP ACCESS PANEL	
BCE BOTTOM CHORD EXTENSION	N NOSING
BD BOARD	NC NOT IN CONTRACT
BLP BORROWED LIGHT PANEL	NS NEAR SIDE
BO BOTTOM OF	NTS NOT TO SCALE
BOF BOTTOM OF FOOTING	OC ON CENTER
BOS BOTTOM OF STEEL	OF OUTSIDE FACE
BS BOTH SIDES	OH OVERHEAD
BSE BSBRICK SHELF ELEVATION	
C CHANNEL	PA PUBLIC ADDRESS
CB CATCH BASIN; CHALKBOARD	PAF POWDER-ACTUATED FASTENER
CEM CEMENTITIOUS BACKER BOARD	PDU POOL DEHUMIDIFICATION UNIT
CFM CUBIC FEET PER MINUTE	PL PLATE
CFP CAST IN PLACE	PLM PLASTIC LAMINATE
CJ CONTROL JOINT; CONSTRUCTION JOINT	PLF POUNDS PER LINEAR FOOT
CMU CONCRETE MASONRY UNIT	PP POWER PANEL
CT CERAMIC TILE	PSF POUNDS PER SQUARE FOOT
CUH CABINET UNIT HEATER	PSI POUNDS PER SQUARE INCH
	PT PRESSURE-TREATED
	PVC POLYVINYL CHLORIDE
DF DRINKING FOUNTAIN	R RISER; RADIUS
DR DISPLAY RAIL	RB RESILIENT BASE
DW DISHWASHER	RD ROOF DRAIN
EF EXHAUST FAN; EACH FACE	RO ROUGH OPENING
EJ EXPANSION JOINT	RR RUB-RAIL
EPDM ETHYLENE PROPYLENE DIENE MONOMER	RTU ROOFTOP UNIT (HVAC)
EW EACH WAY	SACT SUSPENDED ACOUSTIC
EWG ELECTRIC WATER COOLER	SC SOLID CORE
FB FLAT BAR	SCF SQUARE FOOT; SUPPLY FAN
FBO FURNISHED BY OTHERS	SK SHEAR KEY
FCD FLOOR CLEAN-OUT	SN SANITARY NAPKIN (DISPENSER)
FCU FAN COIL UNIT	SP SPECIAL
FD FLOOR DRAIN	SS STAINLESS STEEL
FE FIRE EXTINGUISHER	T TREAD
FF FINISHED FLOOR; FAR FACE	TB TACKBOARD
FO FRAMED OPENING	T&B TOP AND BOTTOM
FRP FIBERGLASS REINFORCED PLASTIC	TEM TEMPORARY BENCHMARK
FS FAR SIDE	TEB TEMPORARY BENCHMARK
	TCE TOP CHORD EXTENSION
	TJ TIE JOIST
GB GRAB BAR	TO TOP OF
GC GENERAL CONTRACTOR	TOC TOP OF CONCRETE
GDY GYPSUM DROP-IN TILE	TOF TOP OF FOOTING
GV GRAVITY VENT	TOM TOP OF MASONRY
GWB GYPSUM WALL BOARD	TOP TOP OF PIER
	TOS TOP OF STEEL; TOP OF SLAB
	TOW TOP OF WALL
H HORIZONTAL	TP TOILET PAPER (DISPENSER)
HC HANDICAPPED; HOLLOW CORE	
HM HOLLOW METAL	
HRI HEAT RECOVERY UNIT	
H&V HEATING AND VENTILATING	
HVAC HEATING, VENTILATING AND AIR CONDITIONING	
	UH UNIT HEATER
	UHO UNLESS NOTED OTHERWISE
IF INSIDE FACE	V VENT PIPE; VERTICAL
IJ ISOLATION JOINT	VB VAPOR BARRIER
IP IMPACT RESISTANT	VCT VINYL COMPOSITION TILE
INSUL INSULATION	VP VISION PANEL
INV INVERT	VTR VENT THROUGH THE ROOF
JS JOIST SUBSTITUTE	W/ WITH
	WC WATER CLOSER
	WF WIDE FLANGE
L ANGLE	WH WATER HEATER
LND SHEET LINOLEUM	W/O WITHOUT
LLH LONG LEG HORIZONTAL	WP WORKING POINT
LLV LONG LEG VERTICAL	WS WEB STIFFENER
LP LIGHTING PANEL; LIQUIFIED PROPANE	WWF WELDED WIRE FABRIC

SYMBOL LEGEND

	BUILDING SECTION
	WALL SECTION
	DETAIL
	EXTERIOR ELEVATION
	INTERIOR ELEVATION
	LEVEL LINE
	CIRCLE NOTE
	WINDOW TAG
	PARTITION TAG
	DOOR TAG
	ROOM NAME
	ROOM NUMBER
	COLUMN BUBBLE AND CENTER LINE
	BACKER ROD AND SEALANT

GRID NO.	TITLE
SCALE	REFERENCE SHEET

LOCATION MAP



CODE REVIEW NOTES

- EXISTING BUILDING CONSTRUCTION TYPE 3A (ASSUMED)
- OCCUPANCY "B"
- EXISTING BUILDING FULLY SPRINKLERED
- GROSS AREA OF ADDITION = 53sf
- ADDITION NOT SPRINKLERED DUE TO NO COMBUSTIBLES IN AN OPEN EXTERIOR ROOFED AREA
- FIRE RATING OF STRUCTURAL MEMBERS = 1HR (PER PRIOR DOCUMENTS)

DRAWING LIST

GENERAL	
G001	TITLE SHEET
SITE	
CP101	SITE PLAN
ARCHITECTURAL	
AE101	FLOOR PLAN, SECTION & ELEVATIONS
AE102	MISCELLANEOUS DETAILS
STRUCTURAL	
S-101	FOUNDATION & FRAMING PLANS
S-501	FOUNDATION & FRAMING SECTIONS & DETAILS
S-502	FOUNDATION & FRAMING SECTIONS & DETAILS
MECHANICAL	
ES101	ELECTRICAL SITE PLAN
E-101	POWER PLAN, LIGHTING PLAN & LEGEND

GENERAL NOTES:

- DO NOT SCALE THE DRAWINGS
- THE CONTRACTOR AND ALL TRADES SHALL NOTE BOTH THE GENERAL NOTES AS WELL AS THE NOTES PERTAINING TO EACH DRAWING TYPE (IE PLANS, SECTIONS, ELEVATIONS, ETC.) ON ALL SHEETS
- EACH TRADE TO PROVIDE SMOKE OR FIRE SEALANT AT PENETRATIONS AS REQUIRED FOR WALL TYPE. ALL SEALANT, FIRE STOPPING, AND SMOKE STOPPING ASSEMBLIES SHALL BE U.L. RATED.
- REFER TO ALL CONSTRUCTION DOCUMENTS FOR REQUIREMENTS WHICH MAY AFFECT THE WORK IN ANOTHER AND COORDINATE WORK.
- REFERENCE DETAILS FOR ADDITIONAL DIMENSIONAL INFORMATION.
- FIELD VERIFY ALL LAYOUTS & DIMENSIONS PRIOR TO PROCEEDING WITH THE WORK. NOTIFY THE ARCHITECT IN WRITING OF ANY DISCREPANCIES OR INCONSISTENCIES.
- "PROVIDE" MEANS FURNISH AND INSTALL

PROJECT TITLE: 85 Commercial Street ATM Shelter Portland, Me.
CURRENT ISSUE STATUS: ISSUED FOR CONSTRUCTION 2-12-04

REV.	DESCRIPTION	DATE

GRAPHIC SCALE: 1" = 10'-0"

SCALE: HD SCALE

PROJECT MANAGER: JLM
 LC/DRAWN BY: CTB
 A/E OF RECORD: GDM
 SMIT CAD FILE: G1001-030702
 PROJECT NO: 03035
 DATE: 2-12-04
 SHEET TITLE: TITLE SHEET
 SHEET No. G1001

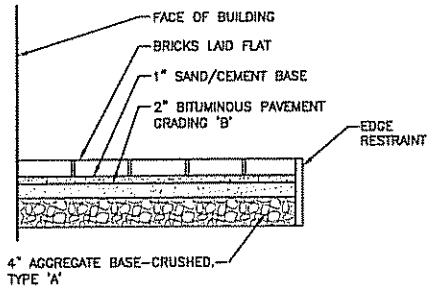

K1 BRICK PAVER DETAIL

1"=1'-0"

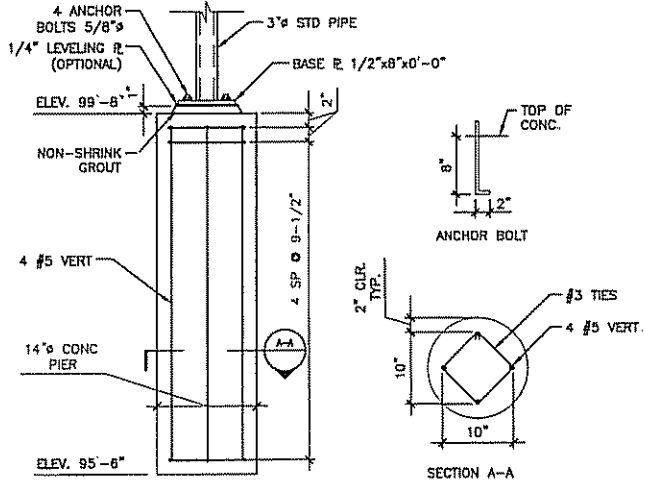

J5 SIGN POLE BASE DETAIL

1"=1'-0"

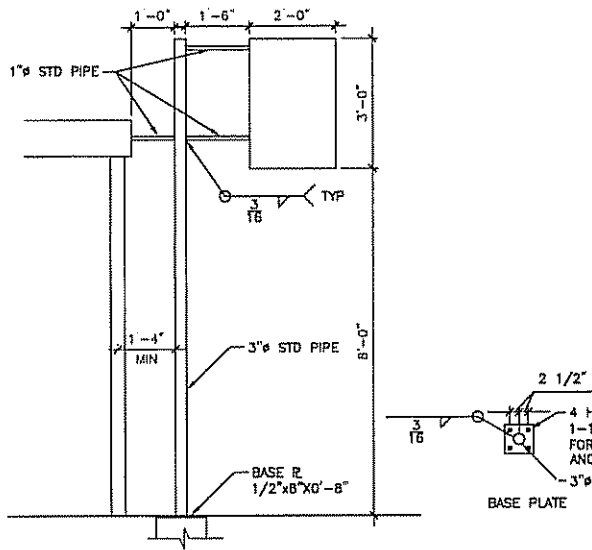

J9 SIGN POLE DETAIL

1/2"=1'-0"

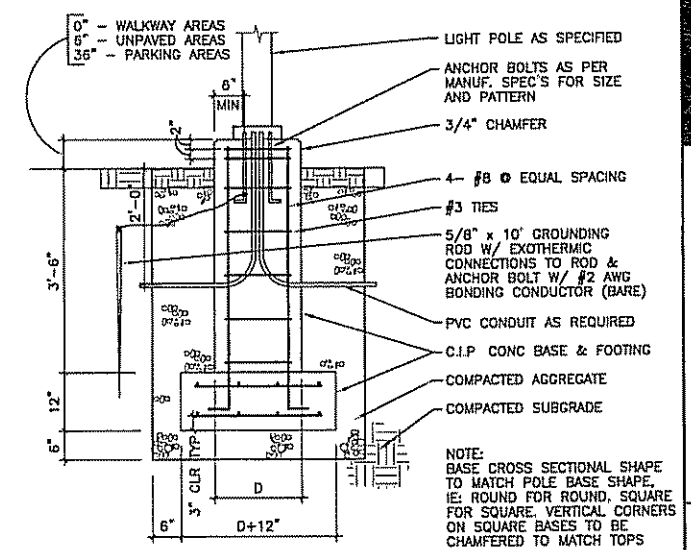

J13 C.I.P. LIGHT POLE BASE DETAIL

NTS

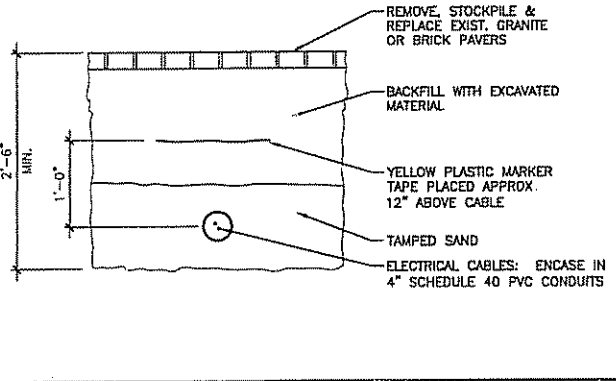

G1 TRENCH DETAIL

1"=1'-0"

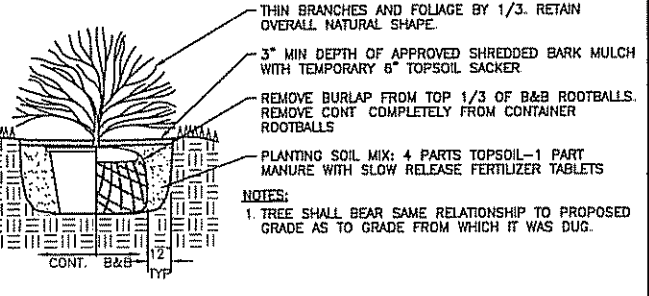

C1 SHRUB PLANTING DETAIL

NTS

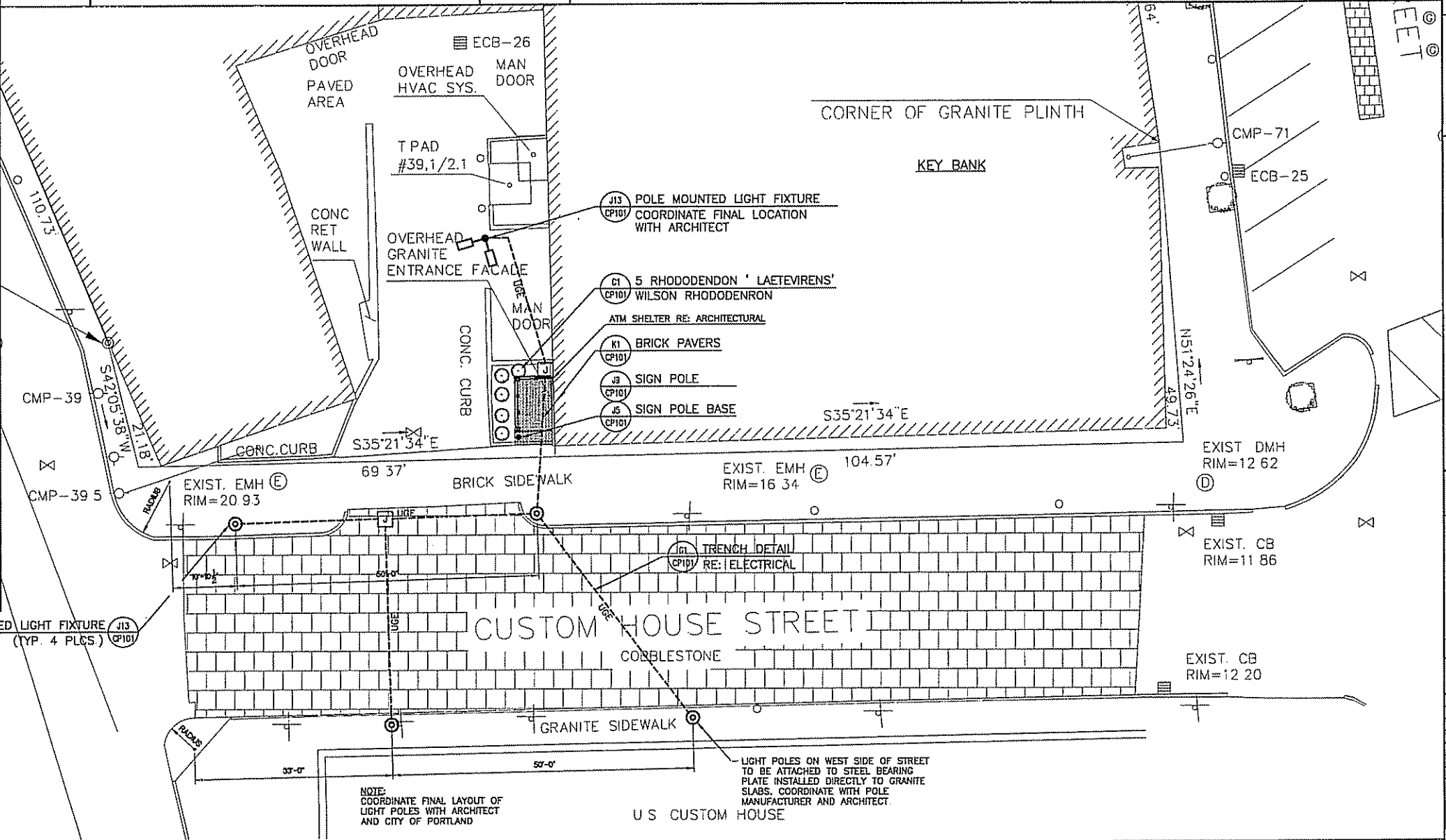

A1 SITE PLAN

1"=10'-0"



ARCHITECTURE ENGINEERING PLANNING
SWRT
144 Fore Street P.O. Box 618
Portland, Maine 04104
Tel: (603) 772-3848
Fax: (603) 774-0700



PROJECT TITLE: 85 Commercial Street ATM Shelter Portland, Me.
CURRENT ISSUE STATUS: ISSUED FOR CONSTRUCTION 2-12-04

NO.	REVISIONS FOR PERMITTING	DATE
1	ISSUED FOR CONSTRUCTION	2-12-04

GRAPHIC SCALE: 0" 1"

SCALE: 1"=10'-0"
PROJECT MANAGER: JH
JC/GRAPHY: WBD
A/E OF RECORD: GCM
SWRT CAD FILE: CP101-02093
PROJECT NO: 03053
DATE: 03/03/04
SHEET TITLE:

SITE PLAN

SHEET No. CP101

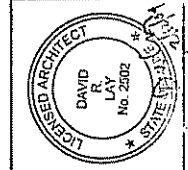

PROJECT TITLE: 85 Commercial Street
 ATM Shelter
 Portland, ME
 CURRENT ISSUE STATUS: ISSUED FOR CONSTRUCTION
 2-12-04

NO.	DESCRIPTION	DATE
1	ISSUED FOR PERMITTING	1-20-04
2	RE-ISSUED FOR PERMITTING	1-15-04
3	RE-ISSUED FOR PERMITTING	1-15-04
4	ISSUED FOR CONSTRUCTION	2-12-04

SCALE: AS NOTED	
PROJECT MANAGER:	JULI
IC/DRAWN BY:	CTD
A/E OF RECORD:	GM
SWF CAD FILE:	A-101-0302
PROJECT NO:	0302
DATE:	2-05-04
SHEET TITLE:	
PLANS, ELEVATIONS, MISC. DETAILS, & NOTES	
SHEET No.	AE101

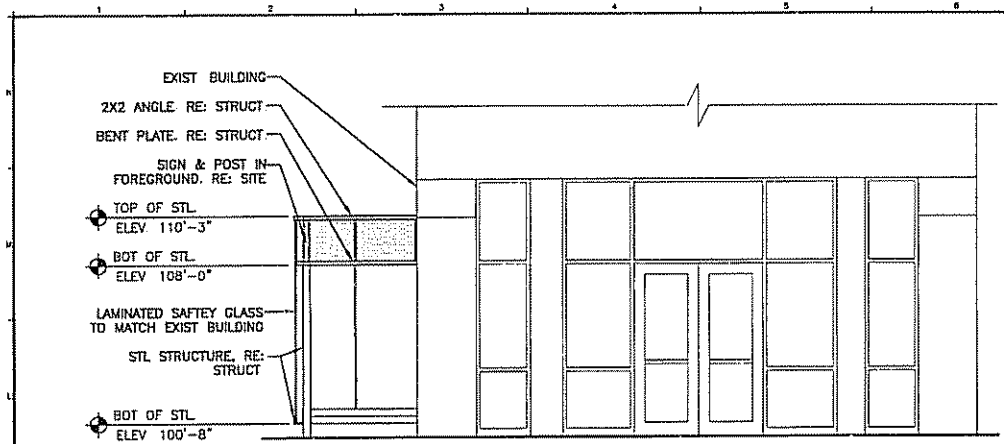

K1 NORTH ELEVATION
 1/4"=1'-0"

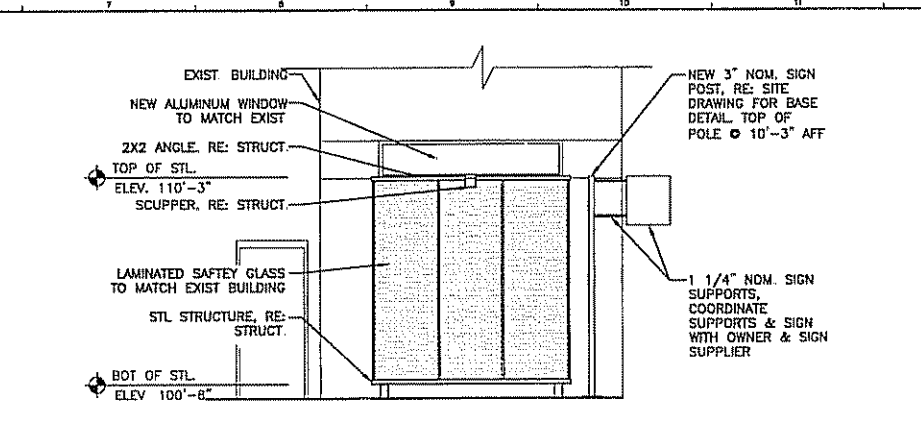

K7 EAST ELEVATION
 1/4"=1'-0"

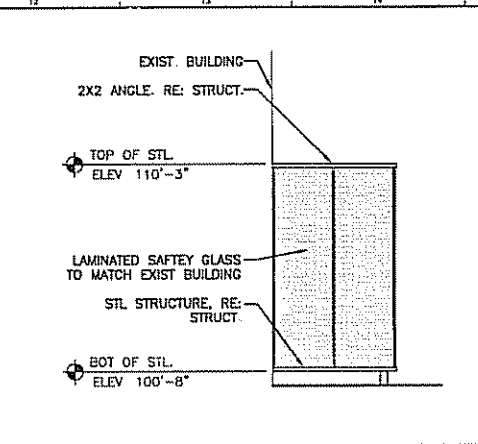

K11 SOUTH ELEVATION
 1/4"=1'-0"

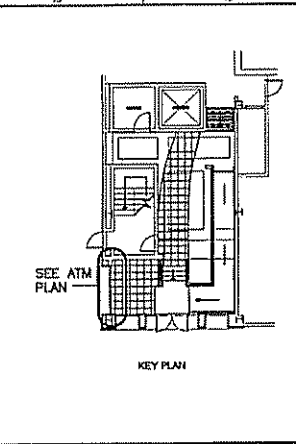

K14 KEY PLAN
 1/16"=1'-0"

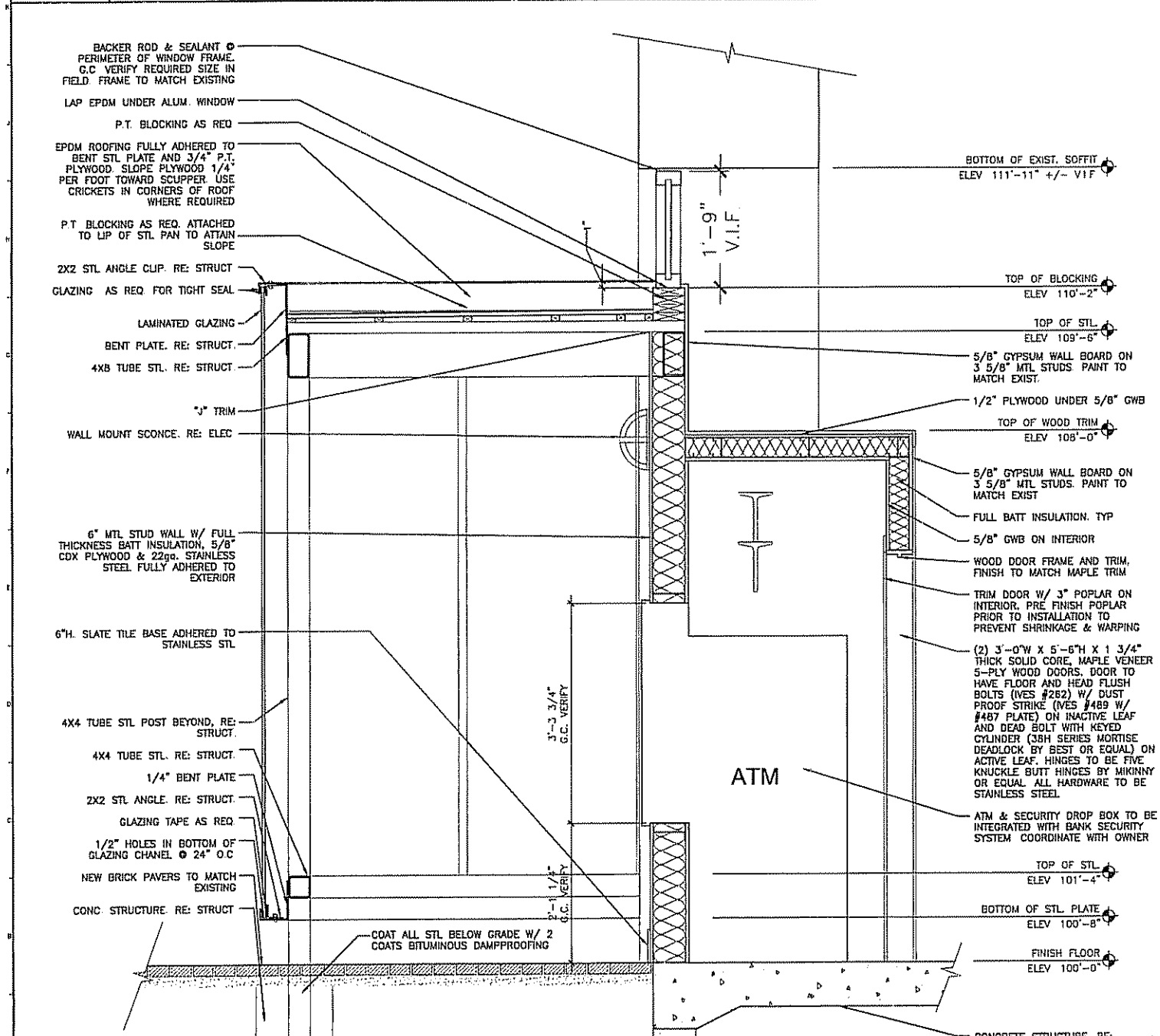

A1 ATM SECTION
 1"=1'-0"

GENERAL NOTES:

- RE G101 FOR GENERAL NOTES & SYMBOLS LEGEND
- PROVIDE ALUMINUM STOREFRONT TO MATCH EXISTING
- PROVIDE 22ga STAINLESS STEEL US32D
- PROTECT ALL STEEL WITH INTUMESCENT PAINT, NULLIFIRE S605 BY CARBOLINE FOR ONE HOUR PROTECTION. APPLY PER MANUFACTURER REQUIREMENTS (UL DESIGN X830 AS APPLICABLE) OVERCOAT WITH CARBOGUARD 134 PLUS CARBOHANE 133HB (BLACK COLOR) USE PRIMER COMPATIBLE WITH GALVANIZING AS RECOMMENDED BY MANUFACTURER.
- GLAZING SHALL BE SIZED BY SUBCONTRACTOR TO WITHSTAND WIND LOADS OF 37psf (MIN) FROM EITHER DIRECTION

DRAWING NOTES:

- DIMENSIONS ARE TO FACE OF EXISTING FINISH, CENTERLINE OF STUDS, TO COLUMN GRID LINES, OR TO CENTERLINE OF DOOR OR WINDOW OPENING UNO
- RE: TO STRUCTURAL DRAWINGS FOR COLUMN GRID DIMENSIONS
- ALL ANGLES ARE 45 OR 90 DEGREES UNLESS NOTED OTHERWISE
- RE: STRUCT. FOR ROOF STRUCTURE
- PROVIDE PRESSURE TREATED WOOD BLOCKING AT ALL EXTERIOR WINDOWS AND WALL LOCATIONS.
- PROVIDE PRESSURE TREATED WOOD BLOCKING @ ALL CONCRETE, MASONRY, OR STEEL SURFACES AS REQUIRED BY THE DRAWINGS

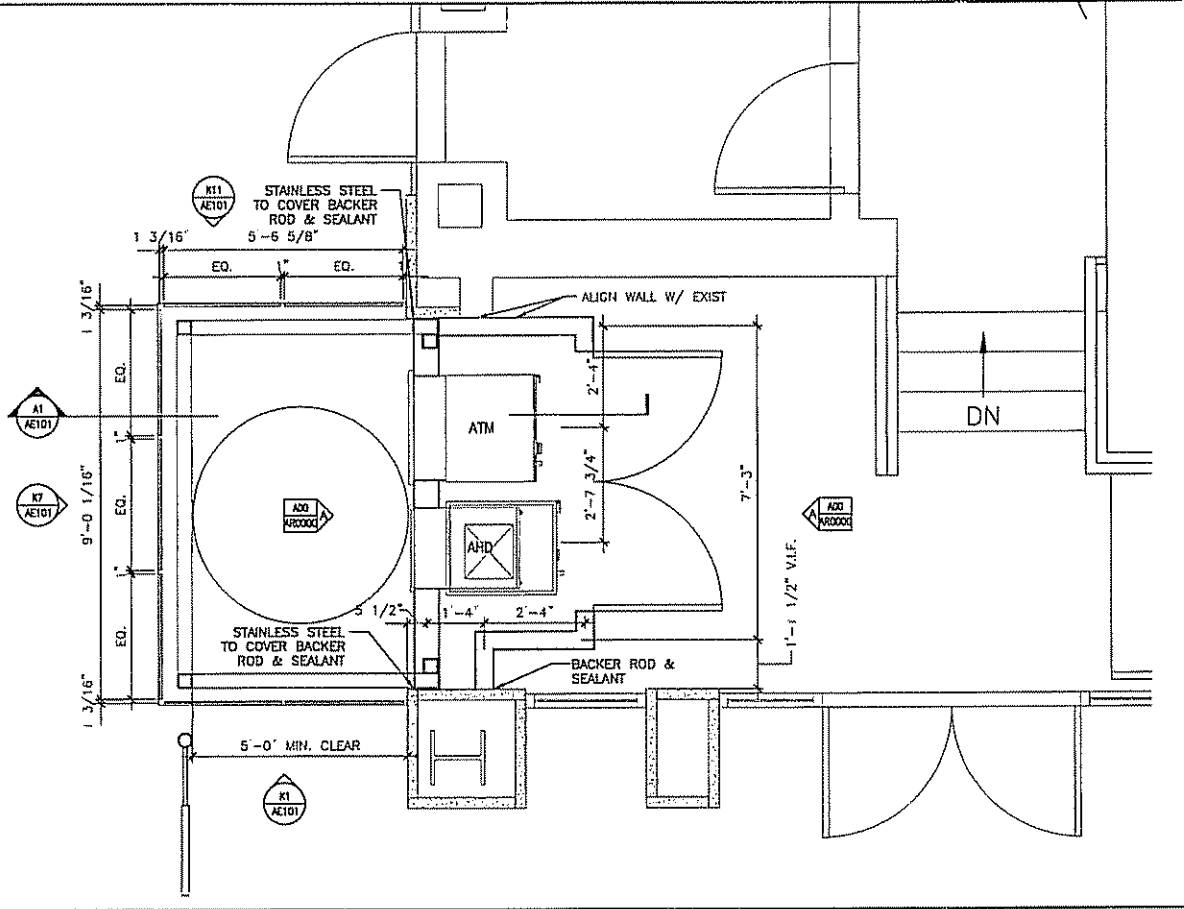

A11 ATM CONSTRUCTION PLAN
 1/2"=1'-0"

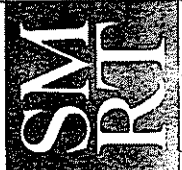

ARCHITECTURE ENGINEERING PLANNING
SMART
144 First Street/1st Fl. Box 618
Portland, Maine 04104
Tel: (207) 772-3444
Fax: (207) 772-0070

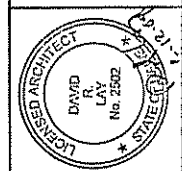

85 Commercial Street
ATM Shelter
Portland, Me.
ISSUED FOR CONSTRUCTION
2-12-04

PROJECT TITLE	
CURRENT ISSUE STATUS	
ISSUED FOR PERMITTING	1-29-04
ISSUED FOR PERMITTING	1-15-04
DESCRIPTION	

GRAPHIC SCALE:	0" = 1"
SCALE:	AS NOTED
PROJECT MANAGER:	JH
JC/DRAWN BY:	CTD
A/E OF RECORD:	GCM
SMART CAD FILE:	A102-03025
PROJECT NO:	03095
DATE:	2-12-04
SHEET TITLE:	
MISC. DETAILS	
SHEET No.	AE102

GENERAL NOTES:

- RE C1001 FOR GENERAL NOTES & SYMBOLS LEGEND
- PROVIDE ALUMINUM STOREFRONT TO MATCH EXISTING
- PROVIDE 22ga STAINLESS STEEL US32D
- PROTECT ALL STEEL WITH INTUMESCENT PAINT. NULLIFIRE SB05 BY CARBOLINE FOR ONE HOUR PROTECTION APPLY PER MANUFACTURER REQUIREMENTS (UL DESIGN X630 AS APPLICABLE). OVERCOAT WITH CARBOGUARD 134 PLUS CARBOTHANE 133HB (BLACK COLOR) USE PRIMER COMPATIBLE WITH GALVANIZING AS RECOMMENDED BY MANUFACTURER
- GLAZING SHALL BE SIZED BY SUBCONTRACTOR TO WITHSTAND WIND LOADS OF PSF FROM EITHER DIRECTION

DRAWING NOTES:

- DIMENSIONS ARE TO FACE OF EXISTING FINISH, CENTERLINE OF STUDS, TO COLUMN GRID LINES, OR TO CENTERLINE OF DOOR OR WINDOW OPENING UNO
- RE: TO STRUCTURAL DRAWINGS FOR COLUMN GRID DIMENSIONS.
- ALL ANGLES ARE 45 OR 90 DEGREES UNLESS NOTED OTHERWISE
- RE: STRUCT FOR FOR ROOF STRUCTURE.
- PROVIDE PRESSURE TREATED WOOD BLOCKING AT ALL EXTERIOR WINDOWS AND WALL LOCATIONS
- PROVIDE PRESSURE TREATED WOOD BLOCKING @ ALL CONCRETE, MASONRY, OR STEEL SURFACES AS REQUIRED BY THE DRAWINGS.

<p>A5 TYP. GLAZING EDGE DETAIL 1"=1" AE101</p>	<p>A9 INTERIOR ELEVATION 1/4"=1'-0" AE101</p>	<p>A12 INTERIOR ELEVATION 1/4"=1'-0" AE101</p>

FOUNDATION NOTES:

- STRUCTURAL FILL SHALL COMPLY W/ THE FOLLOWING GRADATION:

SIEVE SIZE	% FINER BY WT
3"	100
1/4"	25-70
#40	0-30
#200	0-7
- COMPACT STRUCTURAL FILL IN ACCORDANCE WITH THE FOLLOWING PERCENTAGE OF MAXIMUM DRY DENSITY PER ASTM D1557, MODIFIED PROCTOR:
 - BENEATH SLABS AND PAVERS - 95%
 - BENEATH LANDSCAPING - 90%
- CAST IN PLACE CONCRETE SHALL COMPLY WITH THE FOLLOWING:
 - MINIMUM COMPRESSIVE STRENGTH = 4000 PSI FOR SLABS AND 3000 PSI FOR ALL OTHER CONC
 - COARSE AGGREGATE SIZE NUMBER 6 OR 67 PER ASTM C33, CLASS 3S OR BETTER
 - FINE AGGREGATE IN ACCORDANCE WITH ASTM C33
 - FROST WALLS, FOOTINGS, AND PIERS SHALL BE AIR ENTRAINED TO 6%± 1 1/2%
 - SLABS SHALL NOT BE AIR ENTRAINED
 - WATER SHALL BE POTABLE
 - CEMENT SHALL BE ASTM C150, TYPE I OR II
 - MAXIMUM WATER-CEMENT RATIO FOR 4000 PSI. NON AIR-ENTRAINED SLAB CONCRETE SHALL BE .44. THE MAXIMUM WATER/CEMENT RATIO FOR 3000 PSI. AIR-ENTRAINED CONCRETE SHALL BE .46
 - WATER REDUCING ADMIXTURES, IF USED, SHALL COMPLY WITH ASTM C494/C494M, TYPE A OR TYPE F
 - AIR ENTRAINMENT ADMIXTURE SHALL COMPLY WITH ASTM C260.
 - MAXIMUM SLUMP SHALL BE 4", EXCEPT THAT CONCRETE CONTAINING A HIGH RANGE WATER REDUCER MAY HAVE A SLUMP UP TO 8"
- REINFORCING STEEL SHALL COMPLY WITH ASTM A615, GRADE 60.
- ALL CONCRETE MIXING, HANDLING, TRANSPORTING, PLACING, AND CURING SHALL COMPLY WITH ACI 318 AND ACI 301.
- MAINTAIN CONCRETE CONTINUOUSLY MOIST AND ABOVE 50° F FOR 7 DAYS AFTER PLACEMENT.

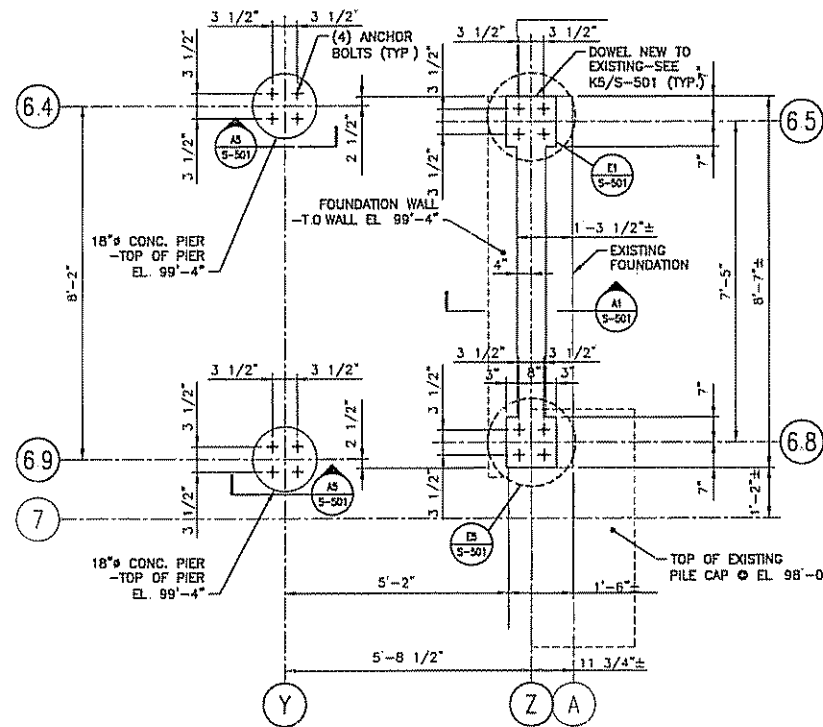

J1 ATM - FOUNDATION PLAN

1/2"=1'-0"

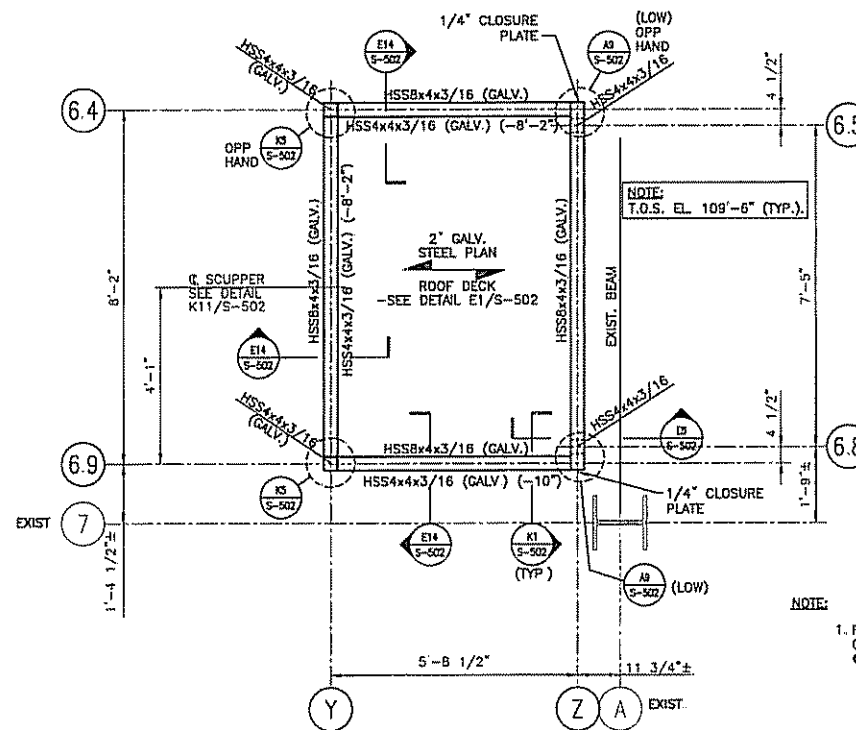

NOTE:
1. REPAIR GALVANIZED SURFACES W/ GALVANIZING REPAIR PAINT
● FIELD WELDS & ABRASIONS.

A1 ATM - ROOF FRAMING PLAN

1/2"=1'-0"



ARCHITECTURE ENGINEERING PLANNING
SMT
144 Fore Street, P.O. Box 618
Portland, Maine 04104
Tel: (207) 772-3446
Fax: (207) 772-1070



PROJECT TITLE: 85 Commercial Street ATM Shelter
CURRENT ISSUE STATUS: ISSUED FOR CONSTRUCTION
2-12-04

REV	DESCRIPTION	DATE
0	ISSUED FOR CONSTRUCTION	2-12-04

GRAPHIC SCALE: 0" = 1'
SCALE: AS NOTED
PROJECT MANAGER: JJA
JC/DRAWN BY: JSG
A/E OF RECORD: MAD
SHEET CAD FILE: 5-101-02095
PROJECT NO: 03035
DATE: 2-12-04
SHEET TITLE:

FOUNDATION FRAMING PLANS

SHEET No. S-101



85 Commercial Street
ATM Shetter
Portland, Me.
ISSUED FOR CONSTRUCTION
2-12-04

PROJECT TITLE
CURRENT ISSUE STATUS
DATE

ISSUED FOR CONSTRUCTION	2-12-04
DATE	

GRAPHIC SCALE:
0" 1"

SCALE: AS NOTED
PROJECT MANAGER: J.H.
J.C./DRAWN BY: J.S.G.
I/E OF RECORD: MAC
SMRT CAD FILE: S-501-03202
PROJECT NO: 03995
DATE: 2-12-04
SHEET TITLE:

FOUNDATION, FRAMING
SECTIONS
AND DETAILS

SHEET No.
S-501

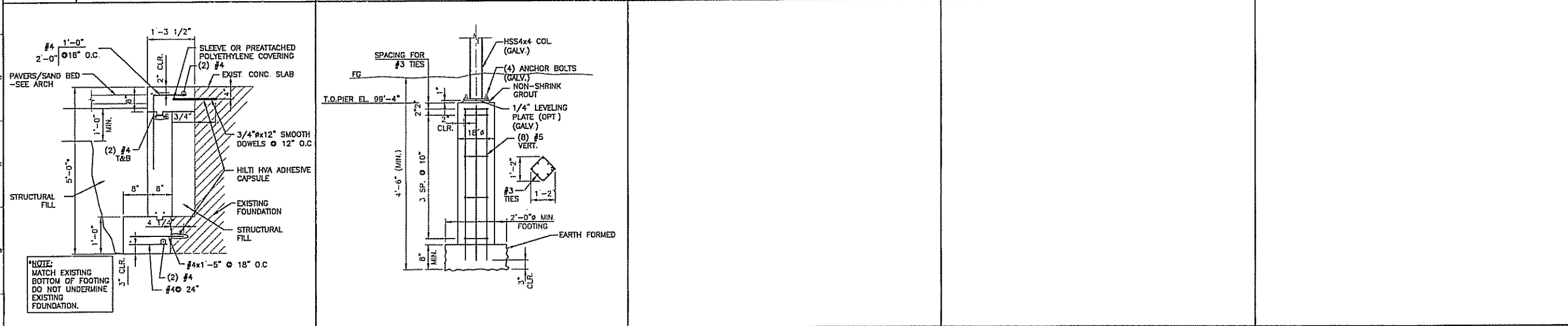
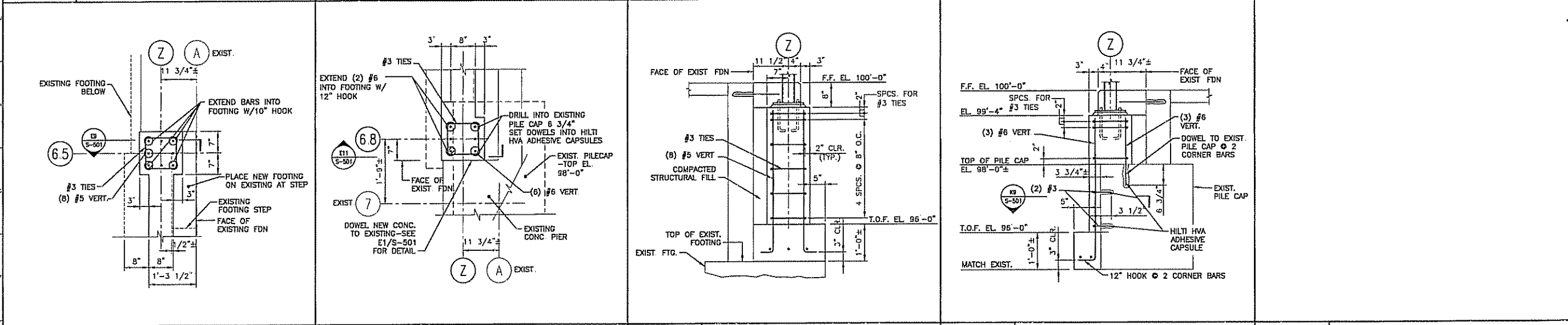
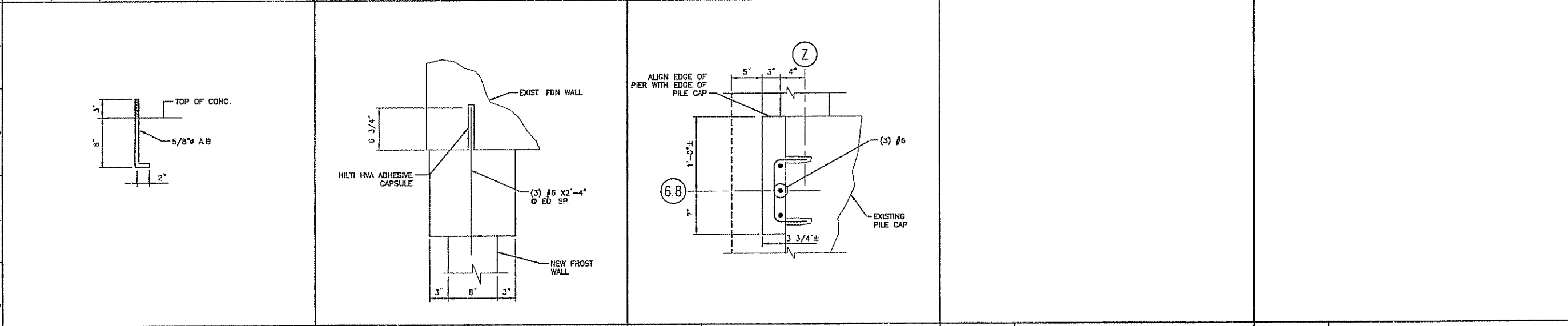

NOTE:
MATCH EXISTING
BOTTOM OF FOOTING
DO NOT UNDERMINE
EXISTING
FOUNDATION.

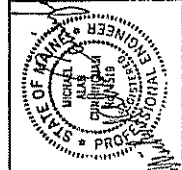

85 Commercial Street
 ATM Shelter
 Portland, ME

ISSUED FOR CONSTRUCTION
 2-12-04

PROJECT TITLE	ATM Shelter
CURRENT ISSUE STATUS	ISSUED FOR CONSTRUCTION
DATE	2-12-04
REV	DESCRIPTION
0	ISSUED FOR CONSTRUCTION

GRAPHIC SCALE:	AS NOTED
SCALE:	AS NOTED
PROJECT MANAGER:	JH
IC/DRAWN BY:	JSC
A/E OF RECORD:	MAC
SWIFT CAD FILE:	S-502-03092
PROJECT NO.:	03092
DATE:	2-12-04
SHEET TITLE:	FOUNDATION, FRAMING SECTIONS AND DETAILS

SHEET No.
S-502

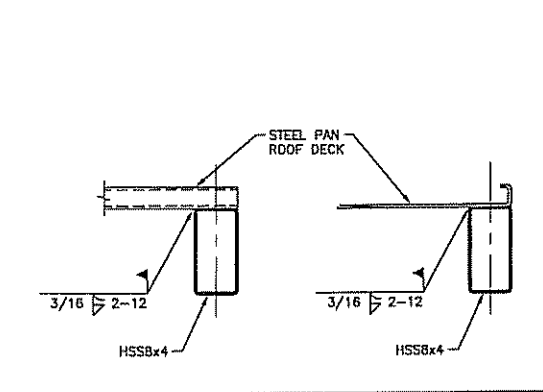

K14 TYP. ROOF DECK BEARING DETAILS
 1 1/2"=1'-0"

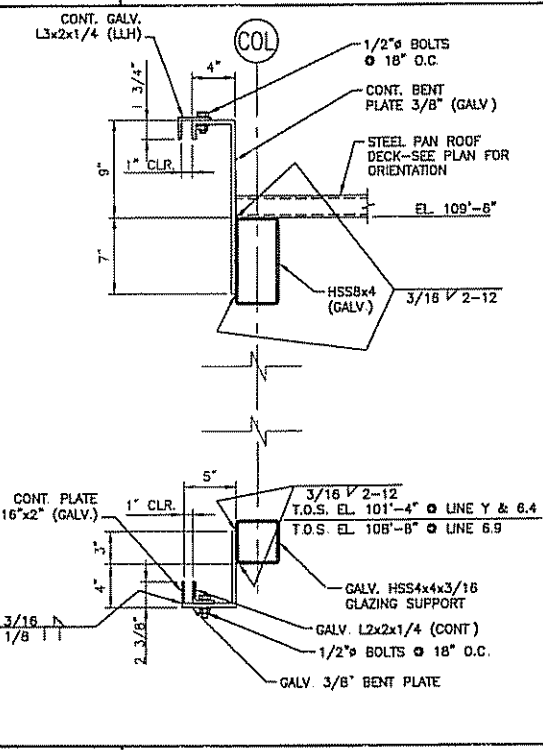

K11 SCUPPER DETAIL
 1 1/2"=1'-0"

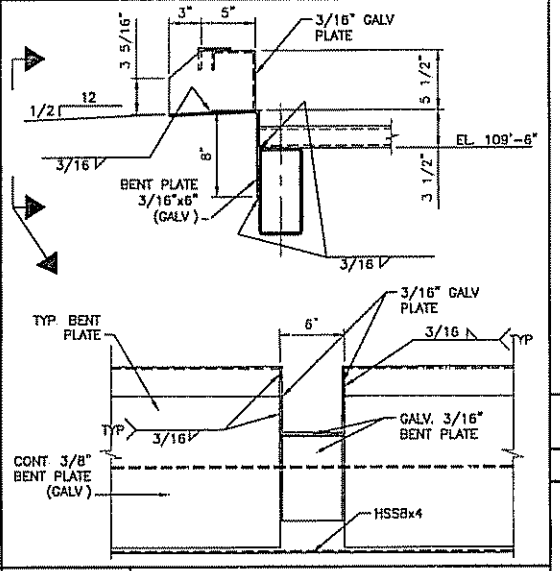

K11 SCUPPER DETAIL
 1 1/2"=1'-0"

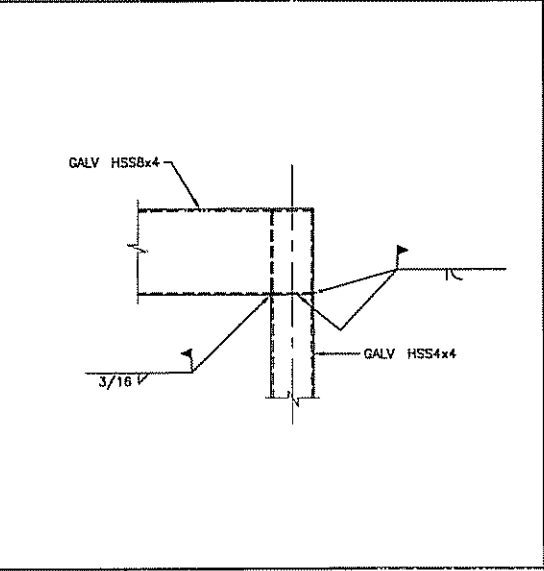

K9 SECTION
 1 1/2"=1'-0"

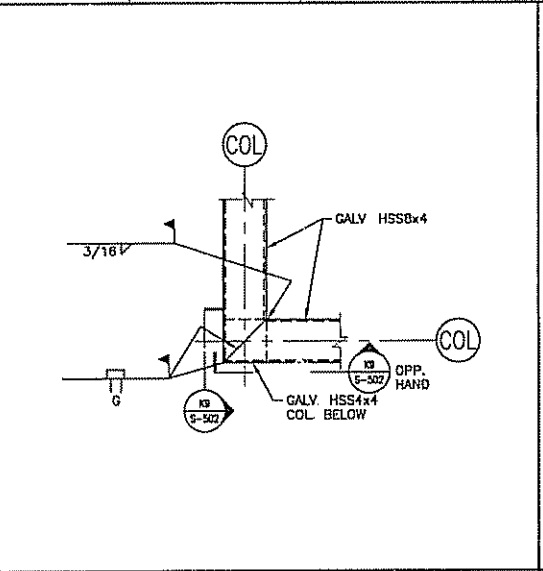

K5 SECTION
 1 1/2"=1'-0"

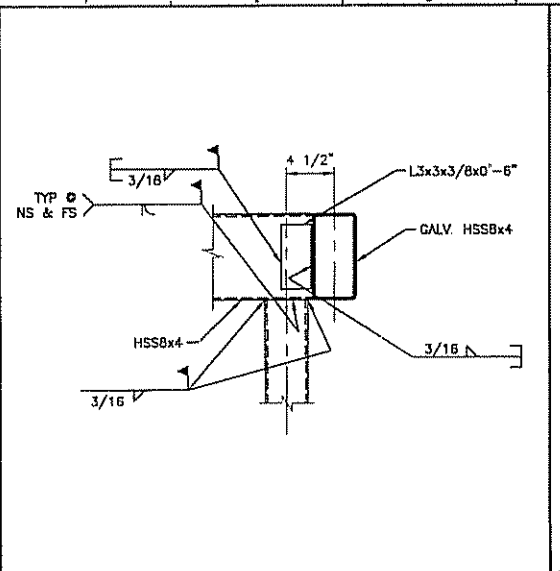

K1 SECTION
 1 1/2"=1'-0"

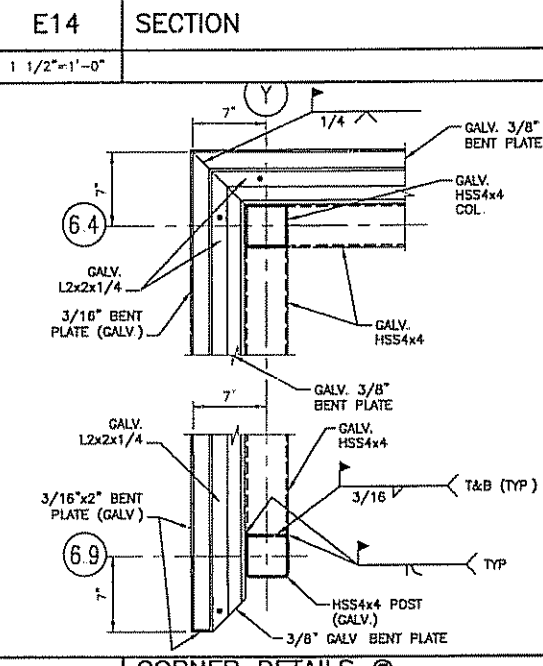

A14 CORNER DETAILS @ GLAZING SUPPORTS
 1 1/2"=1'-0"

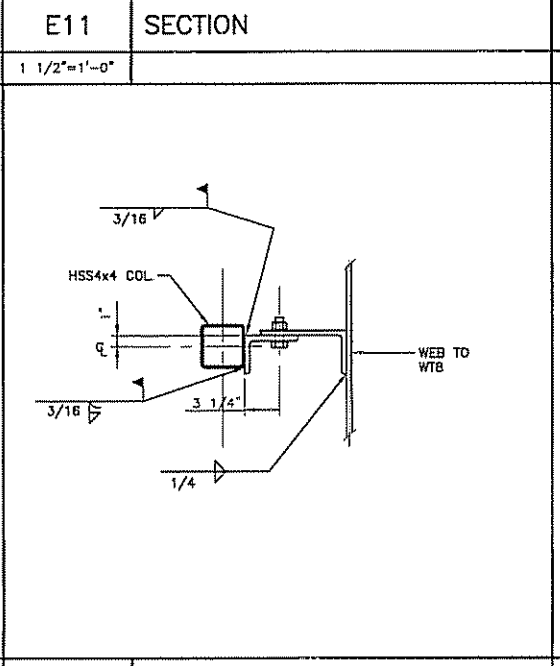

A11 SECTION
 1 1/2"=1'-0"

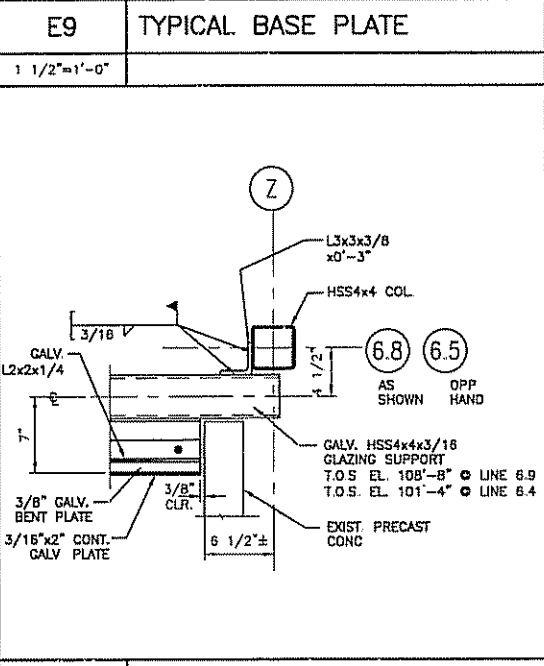

A9 SECTION
 1 1/2"=1'-0"

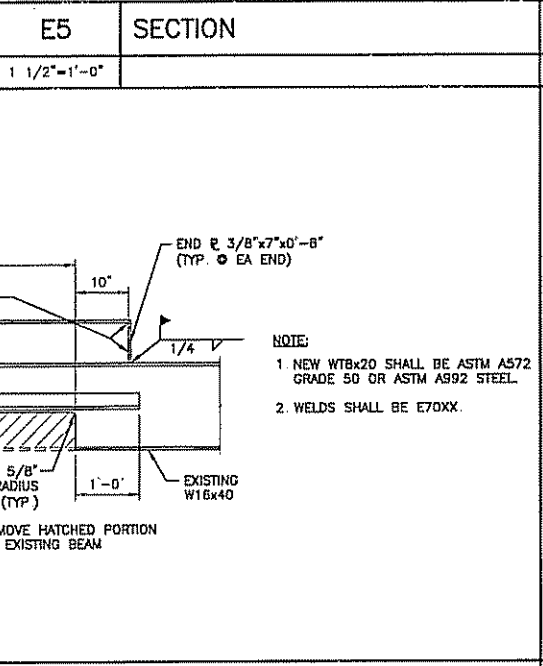

E5 SECTION
 1 1/2"=1'-0"

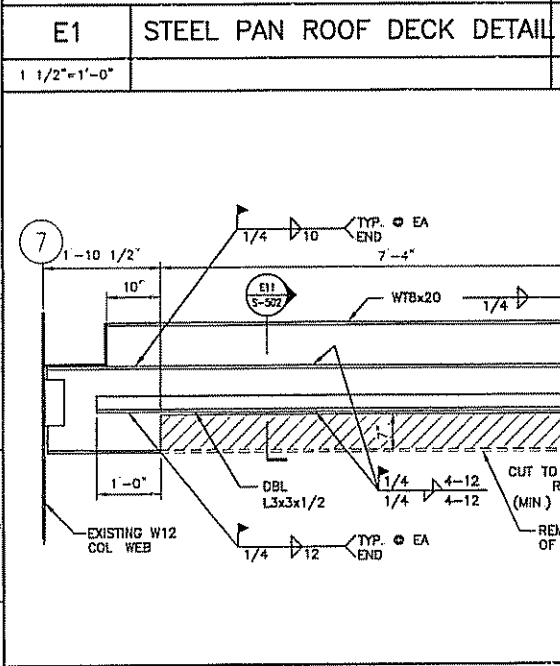

E1 STEEL PAN ROOF DECK DETAIL
 1 1/2"=1'-0"

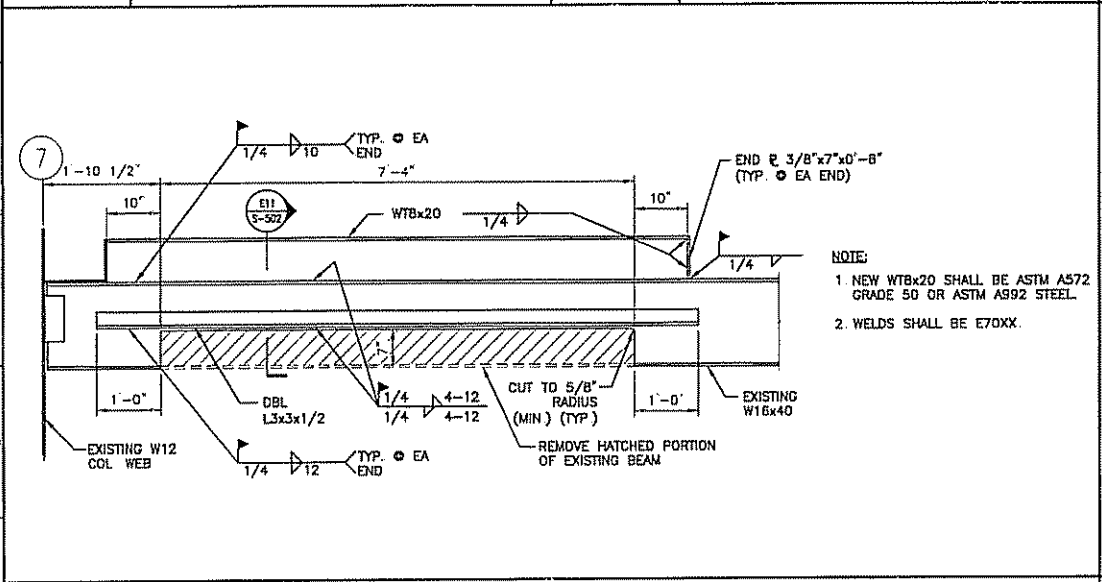

A1 ELEVATION OF BEAM MODIFICATIONS
 3/4"=1'-0"

NOTE:
 1. NEW WTBx20 SHALL BE ASTM A572 GRADE 50 OR ASTM A992 STEEL.
 2. WELDS SHALL BE E70XX.

EXTERIOR LIGHT FIXTURE SCHEDULE					
TYPE	DESCRIPTION	MANUFACTURER	LAMP	MOUNTING	NOTE
AA	DECORATIVE POST TOP FIXTURE 120V	HOLOPHANE WASHINGTON STYLE	1-175W MH	11' TAPERED FLUTED CAST. ALUMINUM POST	COORDINATE EXACT FIXTURE PART NUMBER REQUIRED W/ LANDSCAPE ARCHITECT.
BB	2-WAY IES TYPE IV DISTRIBUTION AREA LIGHT W/ 90° SEPARATION. 120V	SPALDING CMA SERIES	2-175W MH	20' STEEL SQUARE POLE	

NOTES:

- SEE SHEET E-101 FOR LEGEND AND GENERAL NOTES
- ALL SITE LIGHTING WIRING TO BE 2 #10 AWG & #10 GND UNLESS OTHERWISE NOTED.
- EXTERIOR FIXTURES TO BE CONTROLLED BY A SINGLE PHOTOCELL. COORDINATE W/ BUILDING OWNER FOR PLACEMENT OF PHOTOCELL.

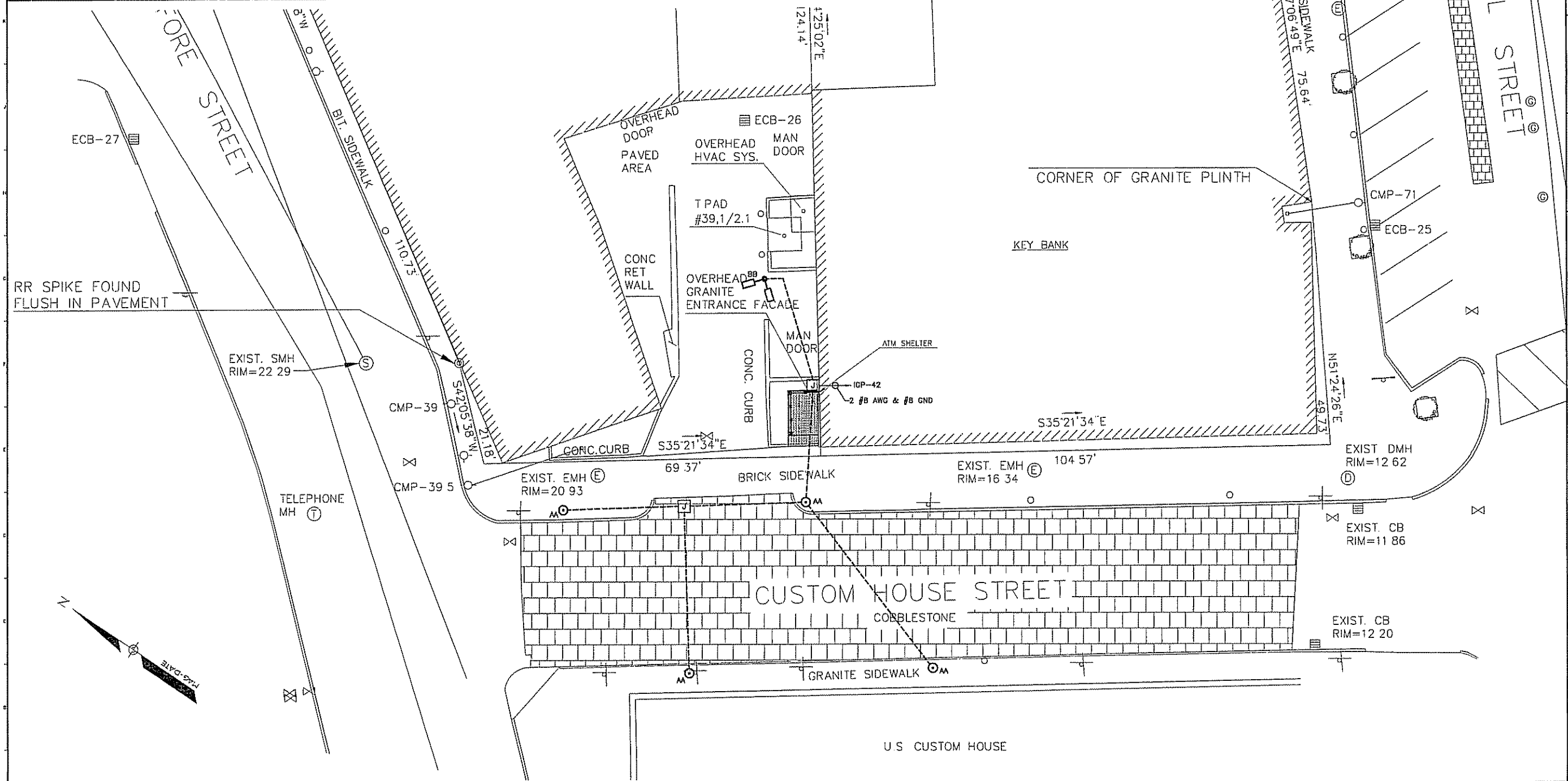

ARCHITECTURE ENGINEERING PLANNING
 SHEET
 144 Com Street/P.O. Box 615
 Portland, Maine 04104
 Tel: (207) 772-3846
 Fax: (207) 772-1070

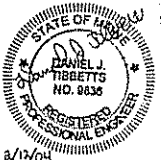

85 Commercial Street
 ATM Shelter
 Portland, Me.
 ISSUED FOR PERMITTING
 2-10-04

REV	DESCRIPTION	DATE
1	ISSUED FOR PERMITTING	2-10-04

GRAPHIC SCALE:
 0' 1'
 SCALE: 1"=10'-0"
 PROJECT MANAGER: JFH
 JC/DRAWN BY: TCM
 A/E OF RECORD: DMJ
 SWRT CAD FILE: ES101-03095
 PROJECT NO: 03095
 DATE: 02/05
 SHEET TITLE:

ELECTRICAL
 SITE PLAN

SHEET NO.
 ES101

A1
 1"=10'-0"

SITE PLAN

SYMBOLS:

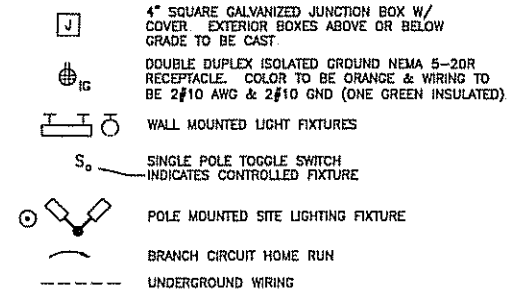

INTERIOR LIGHT FIXTURE SCHEDULE					
TYPE	DESCRIPTION	MANUFACTURER	LAMP	MOUNTING	NOTE
A	4' FLUORESCENT WALL BRACKET W/ SEMITRANSLUCENT PRISMATIC ACRYLIC LENS 120V	DAY BRITE SWB232A SERIES	2-F32T8 3500 K	SURFACE WALL	PROVIDE COLD WEATHER BALLASTS W/ THD LESS THAN 10%
B	EXTERIOR RECESSED WALL MOUNTED DECORATIVE FIXTURE 120V	KIM WF3D SERIES	1-70W MH	RECESSED WALL	COORDINATE W/ ARCHITECT FOR MOUNTING HEIGHT. COLOR TO BE GRAY.

KEYED NOTES:

① PROVIDE DOUBLE GANG JUNCTION BOX MOUNTED 24" AFF. FROM JUNCTION BOX PROVIDE 1-1" EMT TO ALARM CONTROL CABINET JUNCTION BOX, 1-3/4" EMT TO AFTER HOUR DEPOSITORY AND 1-3/4" LIQUID TIGHT FLEX MATERIAL CONDUIT TO ATM CABLE CONNECTING PLATE. COORDINATE ALL WORK W/ ATM INSTALLER.

GENERAL NOTES:

- USE EXISTING 20A-1P CIRCUIT BREAKERS IN KEY BANK PANELBOARD FOR ATM LIGHTS, ATM RECEPT AND SITE LIGHTING (3 BREAKERS TOTAL).
- ALL WORK SHALL BE PERFORMED IN ACCORDANCE WITH NFPA-70, NATIONAL ELECTRICAL CODE (NEC)
- ALL PENETRATIONS MADE SHALL BE SEALED WITH UL APPROVED FIRE SEALANT MATERIAL TO MAINTAIN THE RATING OF THE SEPARATION.
- ALL WIRING SHALL BE CONCEALED WITHIN WALLS OR ABOVE CEILING. NO CONDUIT OR WIRING TO BE LEFT EXPOSED.
- ALL WIRING SHALL BE 600V. COPPER WITH THHN/THWN INSULATION. MINIMUM WIRE SIZE PERMITTED SHALL BE #10 AWG (DUE TO DISTANCE FROM IGP).
- AN EQUIPMENT GROUNDING CONDUCTOR SHALL BE INSTALLED WITH EACH BRANCH CIRCUIT.
- ALL WIRING SHALL BE RUN IN CONDUIT (OR MC CABLE). EXTERIOR UNDERGROUND WIRING TO BE IN PVC AND EXPOSED WIRING TO BE RIGID STEEL.

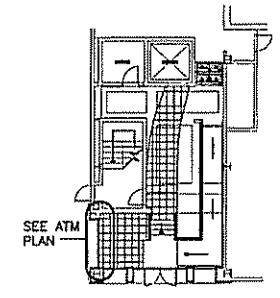

K15 KEY PLAN
1/8"=1'-0"

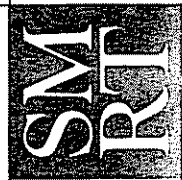

ARCHITECTURE ENGINEERING PLANNING
SMIT
144 Fors Street P.O. Box 618
Portland, Maine 04104
Tel: (603) 772-3046
Fax: (603) 772-1070

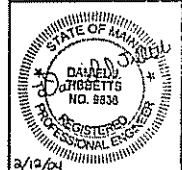

PROJECT TITLE: 85 Commercial Street ATM Shelter Portland, Me.
CURRENT ISSUE STATUS: ISSUED FOR PERMITTING 2-10-04

NO.	DATE	DESCRIPTION

GRAPHIC SCALE: 1" = 1'-0"

SCALE: AS NOTED

PROJECT MANAGER: JLF

JC/DRAWN BY: DTB

A/E OF RECORD: DJT

SWRT CAD FILE: E-191-02095

PROJECT NO: 02095

DATE: 2/10/04

SHEET TITLE: POWER PLAN, LIGHTING PLAN AND LEGEND

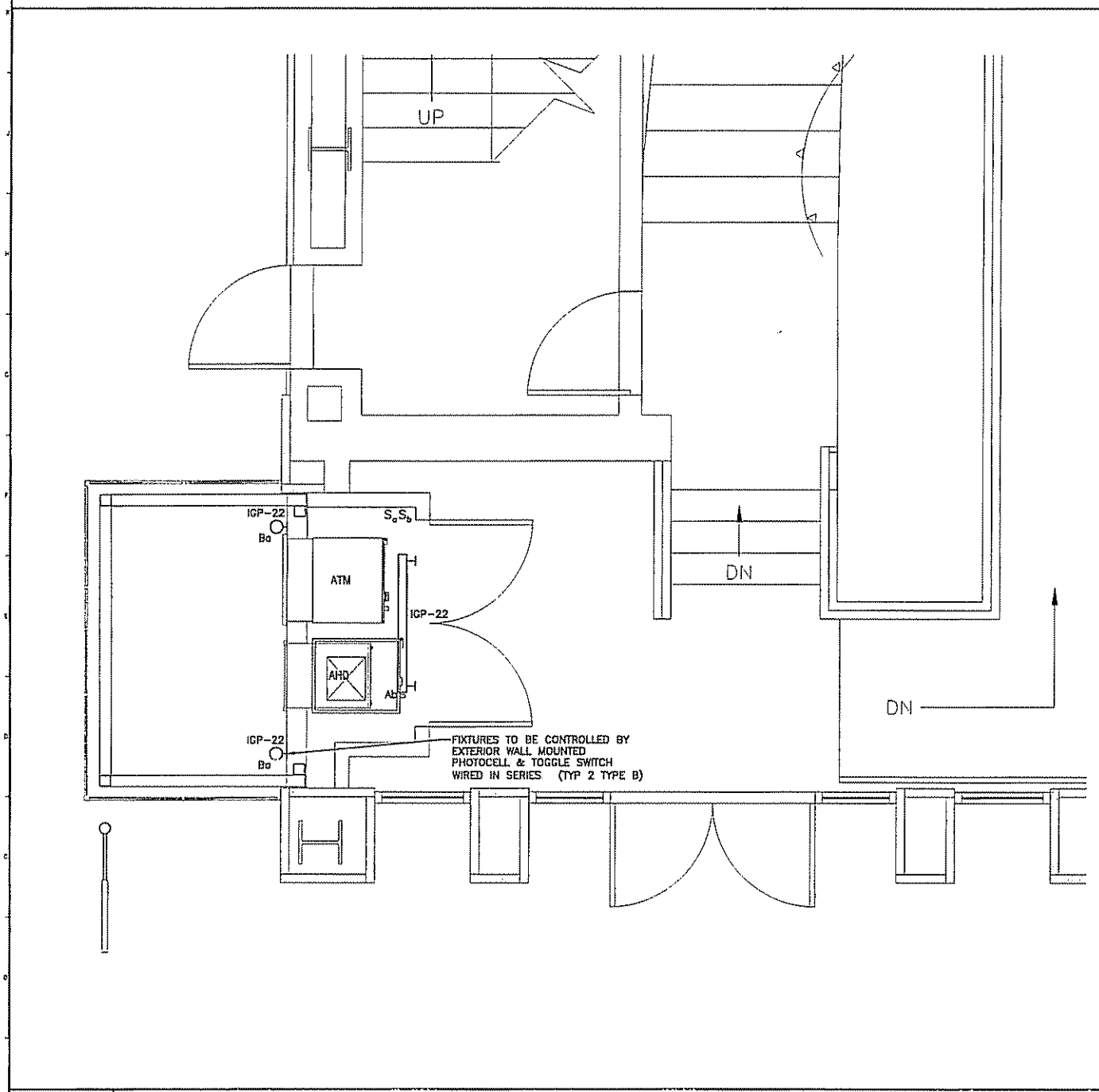

A1 POWER PLAN
1/2"=1'-0"

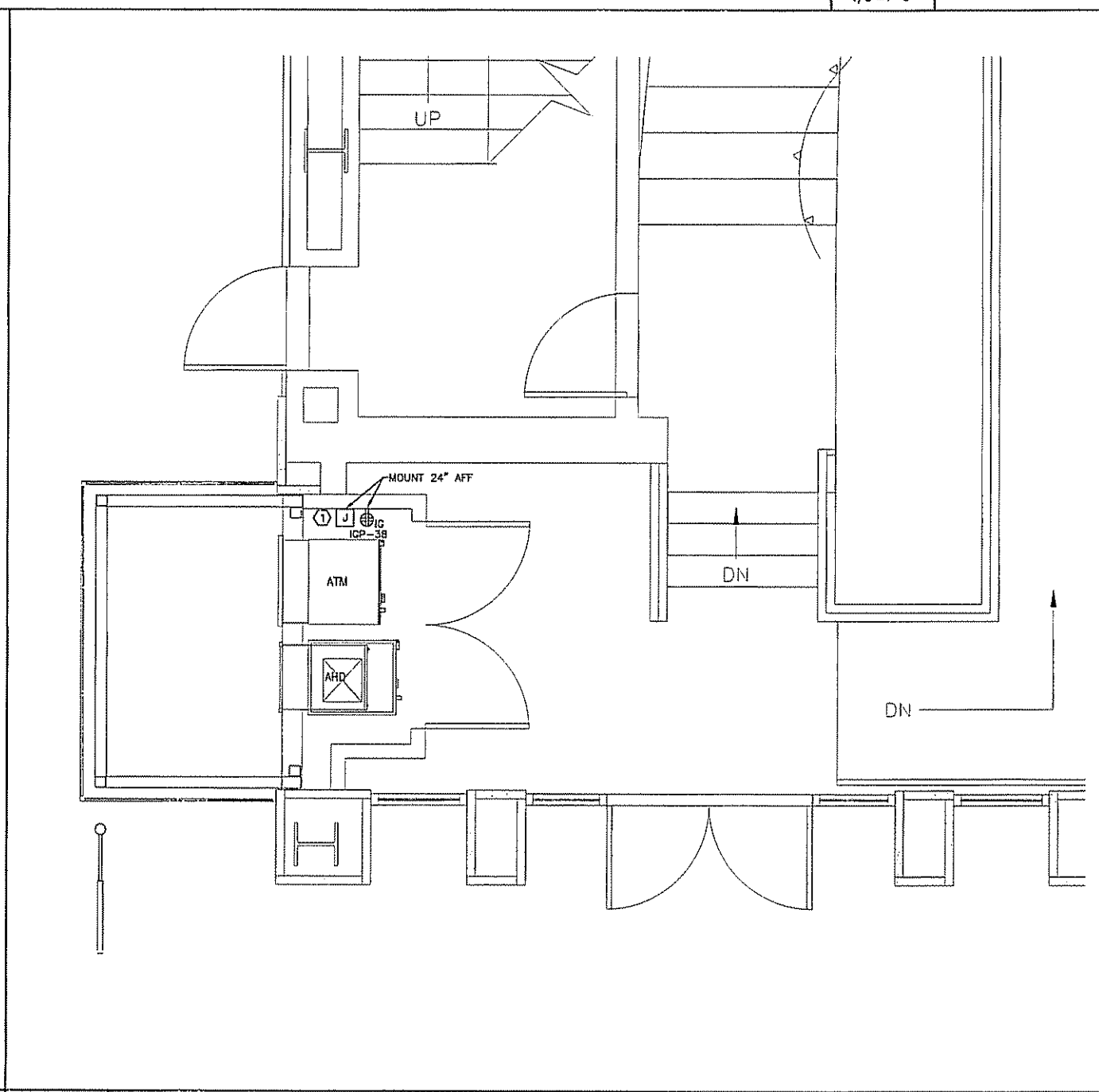

A9 LIGHTING PLAN
1/2"=1'-0"