

**GENERAL NOTES:**

1. ALL EXPOSED CONDUIT SERVING FIRE ALARM DEVICES TO BE CONCEALED IN WALLS OF SOFFITS
2. ALL EXPOSED SPRINKLER PIPING TO BE CONCEALED IN SOFFITS
3. REMOVE EXISTING FLUORESCENT LIGHTS
4. PROVIDE NEW S/S KICKPLATE AT DOOR @ INTERIOR DOOR OF FIRE STAIR.

**MATERIALS:**

FLOORING:  
 SLATE: BY NEW ENGLAND TILE-VERMONT GREEN  
 RADIAL RUBBER: JOHNSONITE BLACK  
 CARPET: J7J COMMERCIAL-LIQUID 8223 NITROGEN  
 WALK OFF MAT: BERBER MAT-BLUE/GRAY  
 WOOD PANELING: BY NEW ENGLAND CLASSIC INTERIORS  
 WOOD PANELING:  
 CLASSIC MODERN FROM NEW ENGLAND CLASSIC  
 INTERIORS-NATURAL MAPLE  
 BASE: NATURAL MAPLE  
 PAINT 1: SUFFMASTER CUSTOM# 02082118  
 PAINT 2: SUFFMASTER TEXTURED PEARL CUSTOM TO MATCH  
 BEN MOORE 2138-40 CAROLINA GULL  
 PAINT 3: SUFFMASTER TEXTURED PEARL CUSTOM TO MATCH  
 BEN MOORE 2133-40 DOR GRAY  
 PAINT 4: SUFFMASTER TEXTURED PEARL CUSTOM TO MATCH  
 MOORE 2174-30 SEDONA CLAY

**FURNISHINGS:**

GRANITE BENCH BY SWENSON'S GRANITE WORKS  
 GRAY SANDED 48" L X 14" D X 16" H

DESCRIPTION

CURRENT ISSUE STATUS:

--	--	--

**SM RT** ARCHITECTURE ENGINEERING PLANNING  
 SHEET  
 144 Fore Street P.O. Box 618  
 Portland, Maine 04104  
 tel. (207) 772-3646  
 fax. (207) 772-1070

**BLAKE BUILDING LOBBY RENOVATION**  
 COMMERCIAL STREET PORTLAND, MAINE  
 PROJECT:

**FLOOR PLAN & REFLECTED CEILING**

SHEET TITLE:	AS NOTED	DATE:	01/11/02
PROJECT MANAGER:	JLH	GRAPHIC SCALE:	0" 1"
JOB CAP/DRAWN:	PJP		
A/E OF RECORD:	JLH	SHEET No.	
SMRT CAD FILE:	AE101-01154		
PROJECT No.	01154-00		

A1 PARTIAL FLOOR PLAN  
 1/4"=1'-0"

A1 REFLECTED CEILING PLAN  
 1/4"=1'-0"

AE101

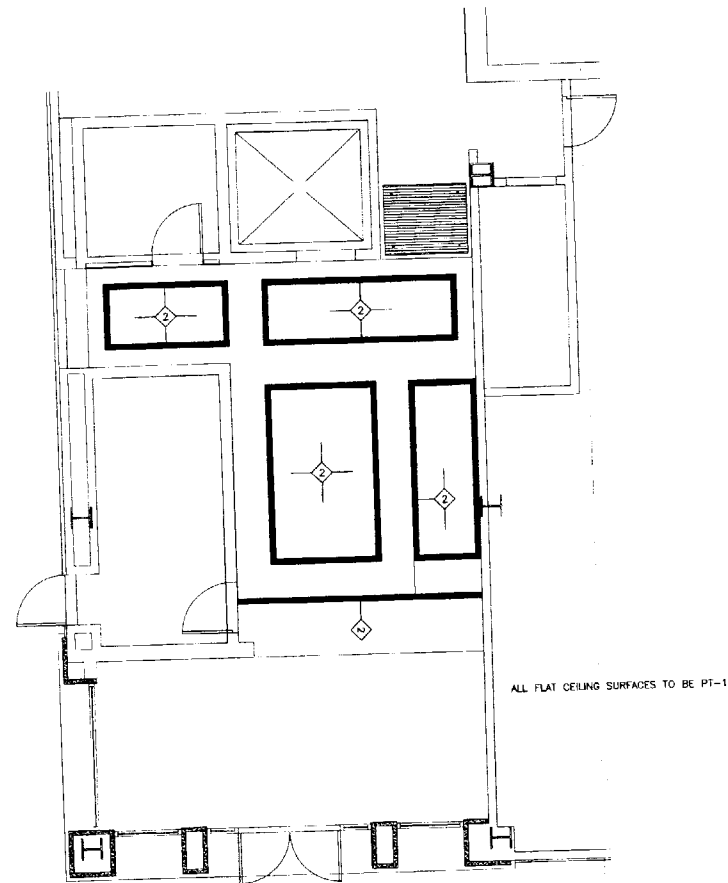
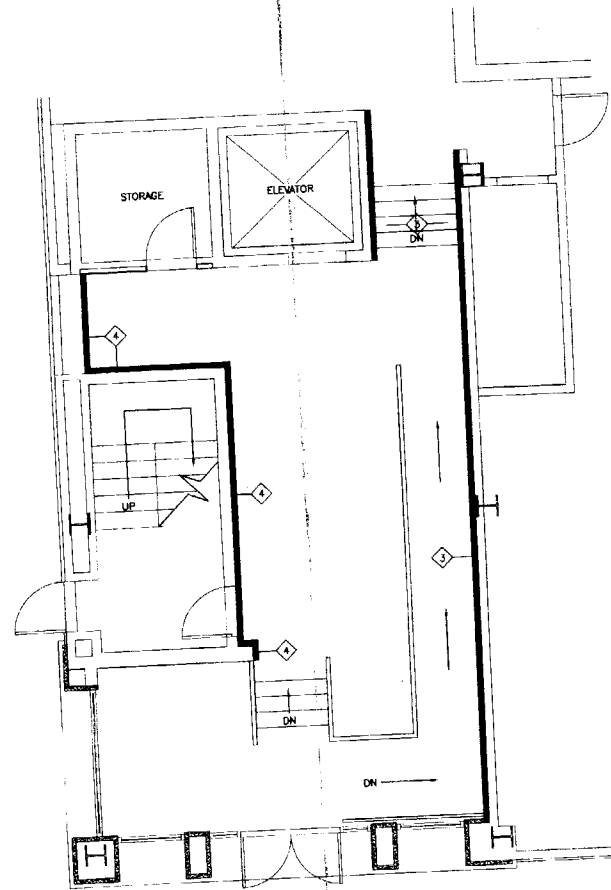

**GENERAL NOTES:**

1. ALL EXPOSED CONDUIT SERVING FIRE ALARM DEVICES TO BE CONCEALED IN WALLS OF SOFFITS
2. ALL EXPOSED SPRINKLER PIPING TO BE CONCEALED IN SOFFITS
3. REMOVE EXISTING FLUORESCENT LIGHTS
4. PROVIDE NEW S/S KICKPLATE AT DOOR @ INTERIOR DOOR OF FIRE STAIR.

**MATERIALS:**

FLOORING:  
 SLATE: BY NEW ENGLAND TILE-VERMONT GREEN  
 RADIAL RUBBER: JOHNSONITE BLACK  
 CARPET: J77 COMMERCIAL-LIQUID 8223 NITROGEN  
 WALK OFF MAT: BERBER MAT-BLUE/GRAY  
 WOOD PANELING: BY NEW ENGLAND CLASSIC INTERIORS  
 WOOD PANELING:  
 CLASSIC MODERN FROM NEW ENGLAND CLASSIC INTERIORS-NATURAL MAPLE  
 BASE: NATURAL MAPLE  
 PAINT 1: SCUFFMASTER CUSTOM# G2582118  
 PAINT 2: SCUFFMASTER TEXTURED PEARL CUSTOM TO MATCH  
 BEN MOORE 2138-40 CAROLINA GULL  
 PAINT 3: SCUFFMASTER TEXTURED PEARL CUSTOM TO MATCH  
 BEN MOORE 2133-40 DIOR GRAY  
 PAINT 4: SCUFFMASTER TEXTURED PEARL CUSTOM TO MATCH BEN MOORE 2174-30 SEDONA CLAY

**FURNISHINGS:**

GRANITE BENCH BY SWENSON'S GRANITE WORKS  
 GRAY SANDED 48" X 14" X 16"

REV	DESCRIPTION	DATE

CURRENT ISSUE STATUS:

--	--

**SM RT** ARCHITECTURE ENGINEERING PLANNING  
 SWKT  
 144 Fore Street P.O. Box 618  
 Portland, Maine 04104  
 TEL: (207) 773-3646  
 FAX: (207) 773-1070

**BLAKE BUILDING LOBBY RENOVATION**  
 COMMERCIAL STREET PORTLAND, MAINE  
 PROJECT:

**PAINT & FINISH PLAN**

SHEET TITLE:	AS NOTED	DATE:	01/11/02
PROJECT MANAGER:	JLH	GRAPHIC SCALE:	0" = 1"
JOB CAP/DRAWN:	PJP	SHEET No.	
A/E OF RECORD:	JLH	PROJECT No.	01154-00
SMRT CAD FILE:	AF101-01154		

A1 PARTIAL PAINT PLAN  
 1/4"=1'-0"

A1 CEILING AND SOFFIT PAINT PLAN  
 1/4"=1'-0"

AF101

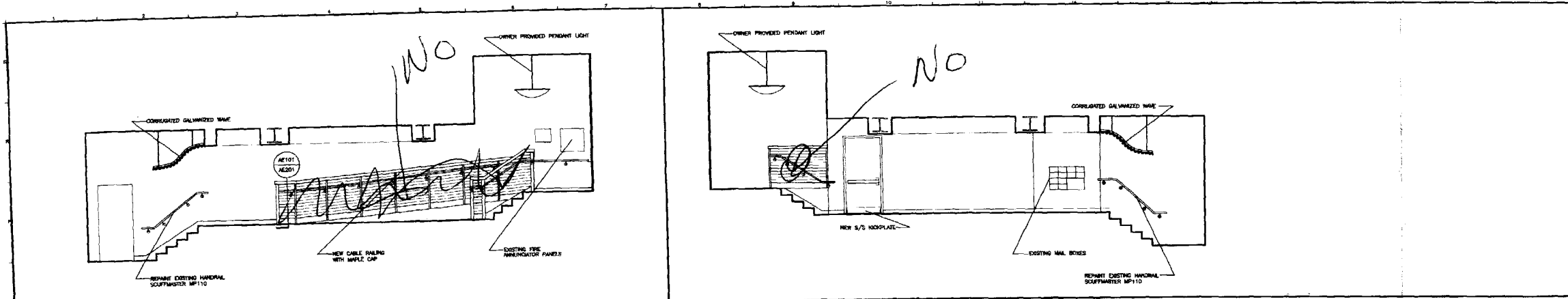

N1 SOUTH ELEVATION 1/4"=1'-0" \* N8 NORTH ELEVATION 1/4"=1'-0" \*

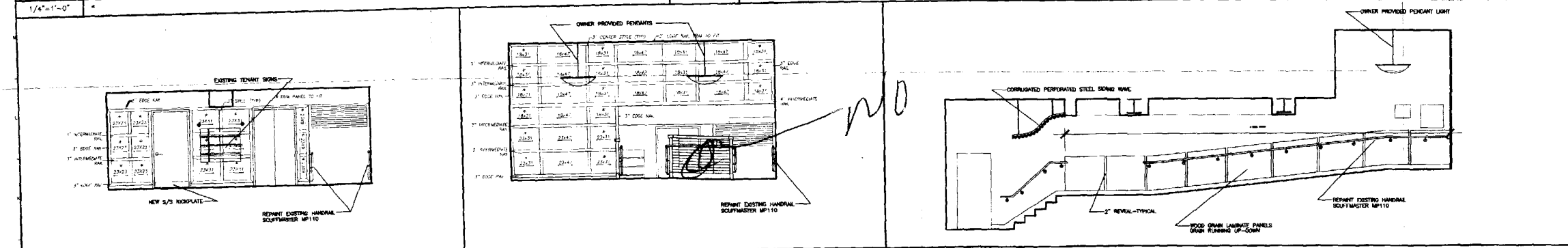

J1 EAST ELEVATION-ELEVATOR WALL 1/4"=1'-0" \* J6 EAST ELEVATION-UPPER LOBBY WALL 1/4"=1'-0" \* J10 EAST ELEVATION-UPPER LOBBY WALL 1/4"=1'-0" \*

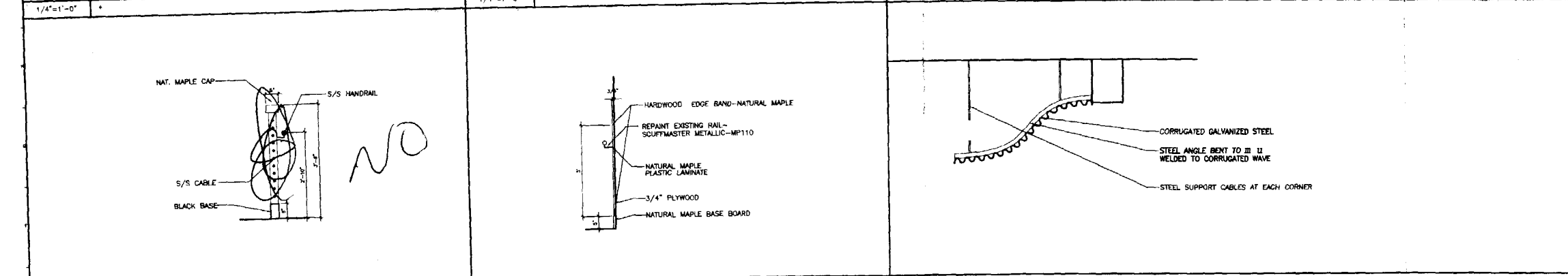

E1 RAILING DETAIL 3/4"=1'-0" \* E6 WALL PANEL DETAIL 3/4"=1'-0" \* E10 GALVANIZED WAVE DETAIL 3/4"=1'-0" \*

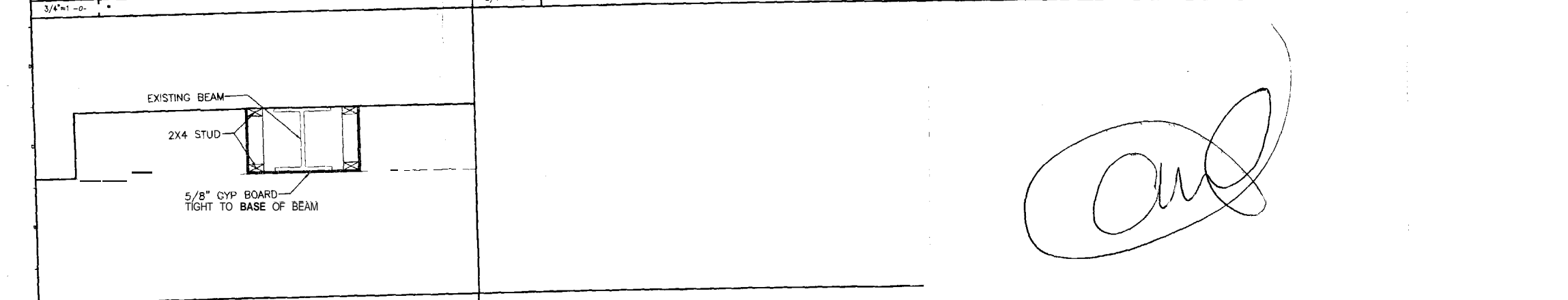

A1 TYPICAL SOFFIT SECTION 1"=1'-0" \*

**GENERAL NOTES:**  
 1. ALL EXPOSED CONDUIT SERVING FIRE ALARM DEVICES TO BE CONCEALED IN WALLS OF SOFFITS  
 2. ALL EXPOSED SPRINKLER PIPING TO BE CONCEALED IN SOFFITS  
 3. REMOVE EXISTING FLUORESCENT LIGHTS  
 4. PROVIDE NEW S/S KICKPLATE AT DOOR @ INTERIOR DOOR OF FIRE STAIR.

**MATERIALS:**  
 FLOORING:  
 SLATE: BY NEW ENGLAND TILE-VERMONT GREEN  
 RADIAL RUBBER: JOHNSONITE BLACK  
 CARPET: IFA COMMERCIAL-LIQUID 8223 NITROGEN  
 WALK OFF MAT: BERBER MAT-BLUE/GRAY  
 WOOD PANELING: BY NEW ENGLAND CLASSIC INTERIORS  
 CLASSIC MODERN FROM NEW ENGLAND CLASSIC INTERIORS-NATURAL MAPLE  
 BASE: NATURAL MAPLE  
 PAINT 1: SUFFMASTER CUSTOMY G2582118  
 PAINT 2: SUFFMASTER TEXTURED PEARL CUSTOM TO MATCH BEN MOORE 2138-40 CAROLINA GULL  
 PAINT 3: SUFFMASTER TEXTURED PEARL CUSTOM TO MATCH BEN MOORE 2133-40 DOR GRAY  
 PAINT 4: SUFFMASTER TEXTURED PEARL CUSTOM TO MATCH BEN MOORE 2174-30 SEDONA CLAY

**FURNISHINGS:**  
 GRANITE BENCH BY SWENSON'S GRANITE WORKS  
 GRAY SANDED 48" L X 14" D X 16" H

REV	DESCRIPTION	DATE

CURRENT ISSUE STATUS:

**SMRT** ARCHITECTURE ENGINEERING PLANNING  
 144 Fore Street, P.O. Box 618  
 Portland, Maine 04104  
 Tel: (207) 772-3846  
 Fax: (207) 772-1670

**BLAKE BUILDING LOBBY RENOVATION**  
 PROJECT: COMMERCIAL STREET PORTLAND, MAINE

**INTERIOR ELEVATIONS**

SHEET TITLE: AE201  
 SCALE: AS NOTED DATE: 01/11/02  
 PROJECT MANAGER: JLH GRAPHIC SCALE: 0"=1'-0"  
 JOB CAP/DRAWN: FJP  
 A/E OF RECORD: JLH SHEET No.  
 SMRT CAD FILE: AE201-01154  
 PROJECT No. 01154-00

*Handwritten signature*