

PROPERTY OWNER APPROVAL

Peter Murphy

From: Donovan, Michelle <Mdonovan@Boulos.com>
Sent: Wednesday, February 01, 2017 11:59 AM
To: Peter Murphy
Subject: RE: Eaton Peabody
Attachments: Tenant's Approval for Exterior Signage (2).pdf

Peter,

Can you please forward me the estimated again based on the attached approved specs?

Thank you.

Michelle Donovan | Lease Administrator
CBRE | Boulos Asset Management
One Canal Plaza | Portland, ME 04101
Direct T +1 207 553 1786 | T +1 207 871 1290 | F +1 207 772 2647
mjdonovan@boulos.com | www.boulos.com

Please consider the environment before printing this email.

Part of the CBRE affiliate network. This message and any attachments may be privileged, confidential or proprietary. If you are not the intended recipient of this email or believe that you have received this correspondence in error, please contact the sender through the information provided above and permanently delete this message.

From: Peter Murphy [<mailto:peter@neokraft.com>]
Sent: Tuesday, January 31, 2017 11:48 AM
To: Donovan, Michelle <Mdonovan@Boulos.com>
Subject: RE: Eaton Peabody

Thank you. I'll need a contact at Albany Road-Portland LLC so I can get their certificate of insurance.

From: Donovan, Michelle [<mailto:Mdonovan@Boulos.com>]
Sent: Tuesday, January 31, 2017 10:53 AM
To: Peter Murphy <peter@neokraft.com>
Subject: RE: Eaton Peabody

Hi Peter,

I have the go ahead to order for the exterior signage; I will send you the signed documents shortly.

Michelle Donovan | Lease Administrator
CBRE | Boulos Asset Management
One Canal Plaza | Portland, ME 04101
Direct T +1 207 553 1786 | T +1 207 871 1290 | F +1 207 772 2647
mjdonovan@boulos.com | www.boulos.com

Please consider the environment before printing this email.

Part of the CBRE affiliate network. This message and any attachments may be privileged, confidential or proprietary. If you are not the intended recipient of this email or believe that you have received this correspondence in error, please contact the sender through the information provided above and permanently delete this message.

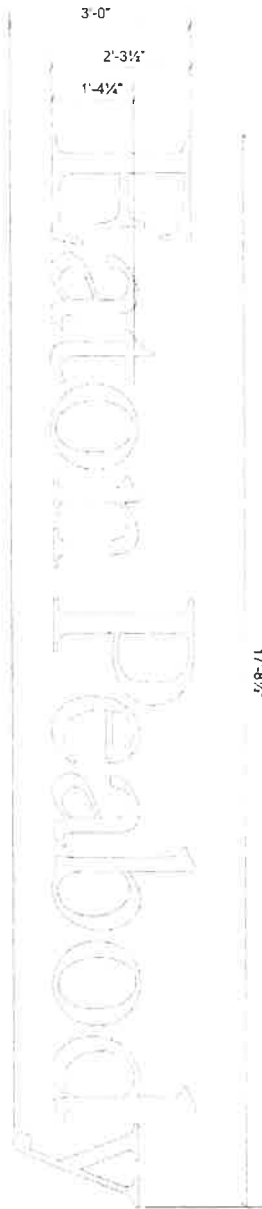

FABRICATED LETTERS - 5" DEEP DURANODIC BRONZE ALUMINUM RETURNS,
 3/16" WHITE ACRYLIC FACES WITH 1" GEMINI DURANODIC BRONZE TRIM-CAP,
 WHITE LED ILLUMINATION, REMOTE POWER SUPPLIES,
 EXISTING ELECTRICAL PENETRATION (SEE PHOTO COMPOSITE PAGE 2)
 FLUSH MOUNT SEAL ALL WALL PENETRATIONS

INTERNALLY ILLUM. LETTERS
 SCALE: 1/2" = 1'-0" (1) SET REQUIRED 40% SQ. FT.

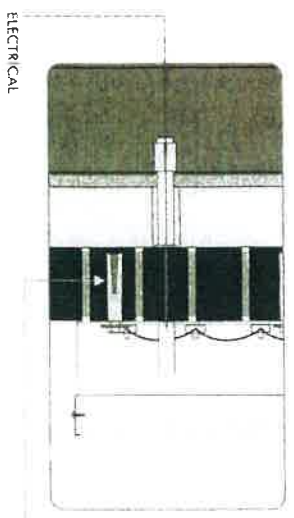

LOOKOUT ANCHORING SYSTEM AS MFG BY HOWEIS FASTENERS.
 NEW ROCKWELL NY OR EQUAL
 THE ASSEMBLY SHOULD BE LEFT ANCHORED TO SOLID AND HOLLOW
 CONCRETE BLOCK OR MASONRY WITH ANCHORS. ANCHORS SHOULD BE
 FLUSH TO THE WORK SURFACE. AVAILABLE IN CARBON STEEL AND TYPE 304 STAINLESS STEEL.
 SEVERAL HEAD STYLES SIZE RANGE: 1/2" DIA. x 5/8" TO 1 1/2" DIA. x 7"

LANDLORD APPROVAL

OK V. Chappelle



Neokraft Sign Systems
 696 Main Street
 Lewiston, ME 04224
 Telephone: 207.762.0000
 Fax: 207.762.0000
 1.800.339.2259
<http://www.neokraft.com>
 Custom Sign Fabrication

These plans are the exclusive property of Neokraft Sign Systems, Inc. and are not to be reproduced, stored in a retrieval system, or transmitted in any form or by any means, electronic, mechanical, photocopying, recording, or by any information storage or retrieval system, without the prior written permission of Neokraft Sign Systems, Inc. The user of these plans is to purchase their plans or to purchase from Neokraft a sign manufacturer according to these plans.
 Neokraft Sign Systems, Inc. is not responsible for any other than employees of field client, or use of these plans to construct a sign without the prior written permission of Neokraft Sign Systems, Inc. Neokraft Sign Systems, Inc. is not liable for any damages or consequential losses, however remote to be incurred in connection with the use of these plans and other related to creating these plans.

PRESENTATION

EATON PEABODY @2191

LOCATION: 100 MIDDLE STREET
 PORTLAND, MAINE
 DRAWING NO.: 1 OF 2
 DRAWN BY: BK REP: PM
 DATE: 01.12.2017
 QUOTE: \$2191
 GEN REF: 18715818



Neokraft Signs Inc.

888 Main Street

Lowellton, Maine 04240

Telephone: 207.782.2524

Fax number: 207.782.0000

1.800.338.2255

http://www.neokraft.com

Custom Sign Fabrication

These signs are the exclusive property of Neokraft Signs Inc. and are the result of the original work of its employees. They are intended to identify a client's business and are not to be used for any other purpose without the express written consent of Neokraft Signs Inc. Any unauthorized use of these signs is strictly prohibited. In the event that such signs are used without the express written consent of Neokraft Signs Inc., the user shall be held liable for all costs incurred in connection with the removal and replacement of such signs.

PRESENTATION

EATON PEABODY

@2191

LOCATION: 100 MIDDLE STREET

PORTLAND MAINE

DRAWING NO: 2 OF 2

DRAWN BY: BK REP: PM

DATE: 01.12.2017

QUOTE: @2191

GEN REF: 12/15018

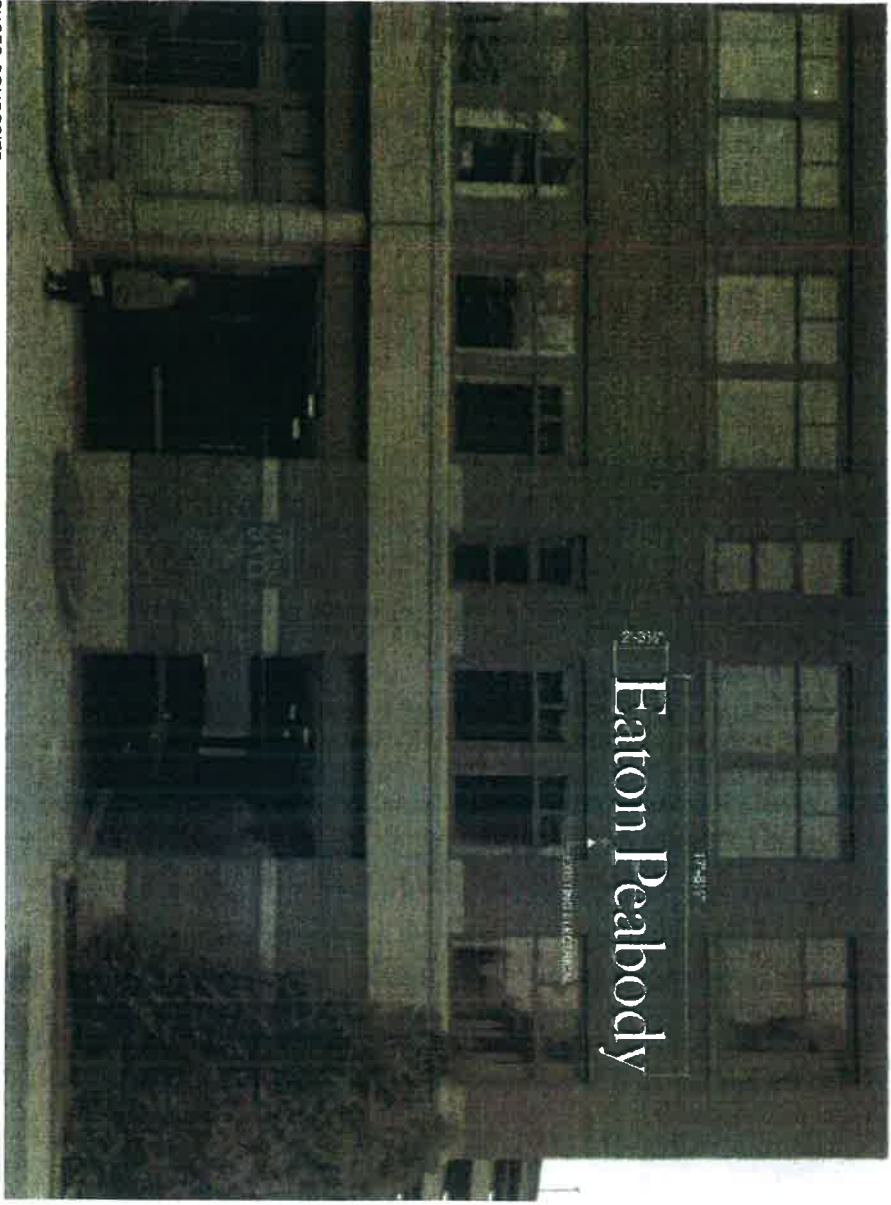

PHOTO COMPOSITE
SCALE: 3/16" = 1'-0"

OK V. H. Chapelle

From: Peter Murphy [<mailto:peter@neokraft.com>]
Sent: Tuesday, January 31, 2017 10:51 AM
To: Donovan, Michelle <Mdonovan@Boulos.com>
Subject: Eaton Peabody

Michelle, where do things stand with Eaton Peabody signage?