

NOTE:
REFER TO STRUCTURAL ANALYSIS BY: HUDSON DESIGN GROUP, LLC, DATED: DECEMBER 8, 2017 FOR THE CAPACITY OF THE EXISTING STRUCTURES TO SUPPORT THE PROPOSED EQUIPMENT.

NOTE:
REFER TO THE FINAL RF DATA SHEET FOR FINAL ANTENNA SETTINGS.

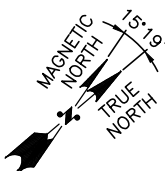

EXISTING ANTENNA LAYOUT 1
SCALE: N.T.S. A-3

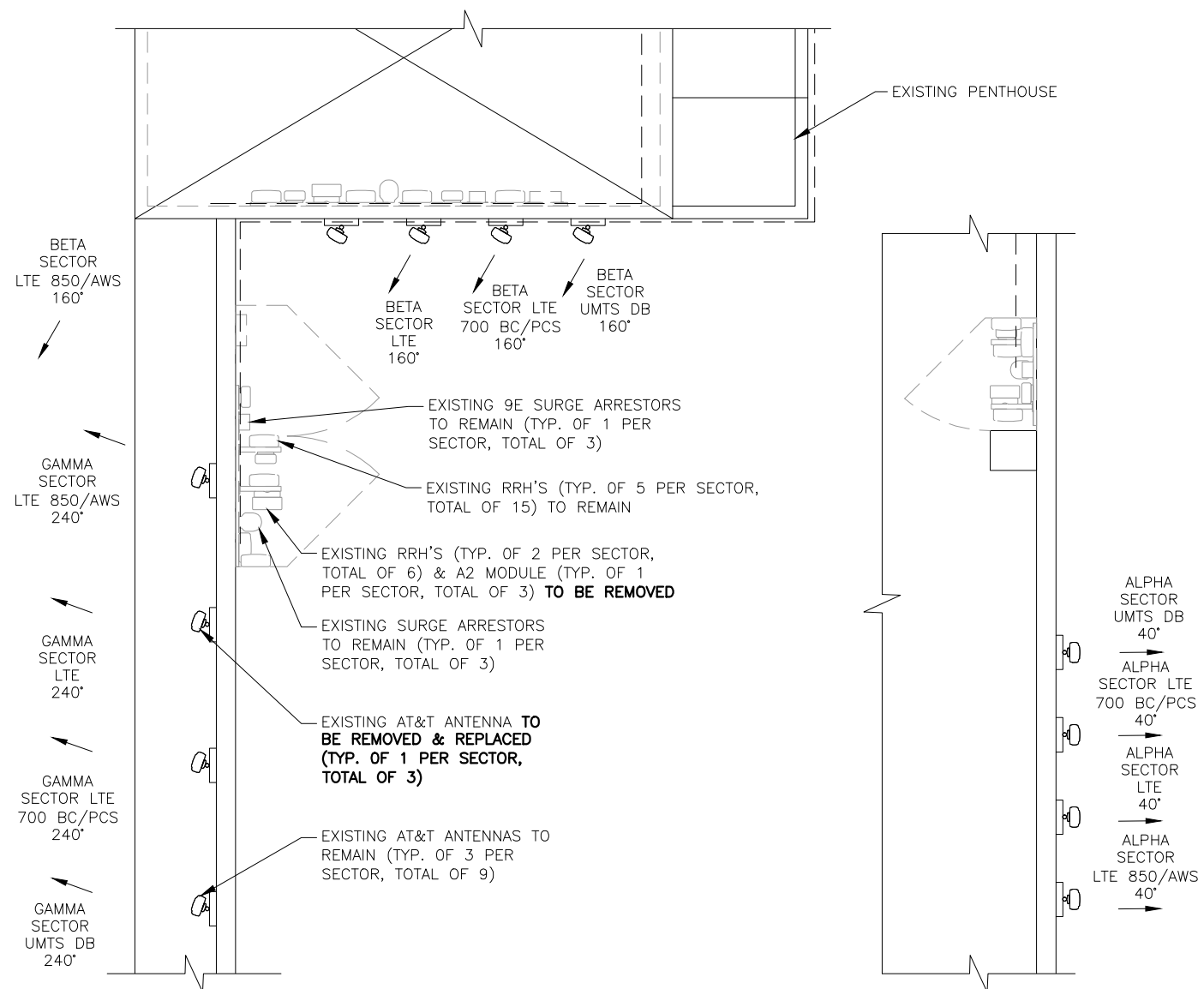
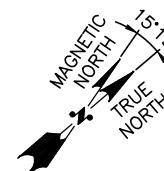
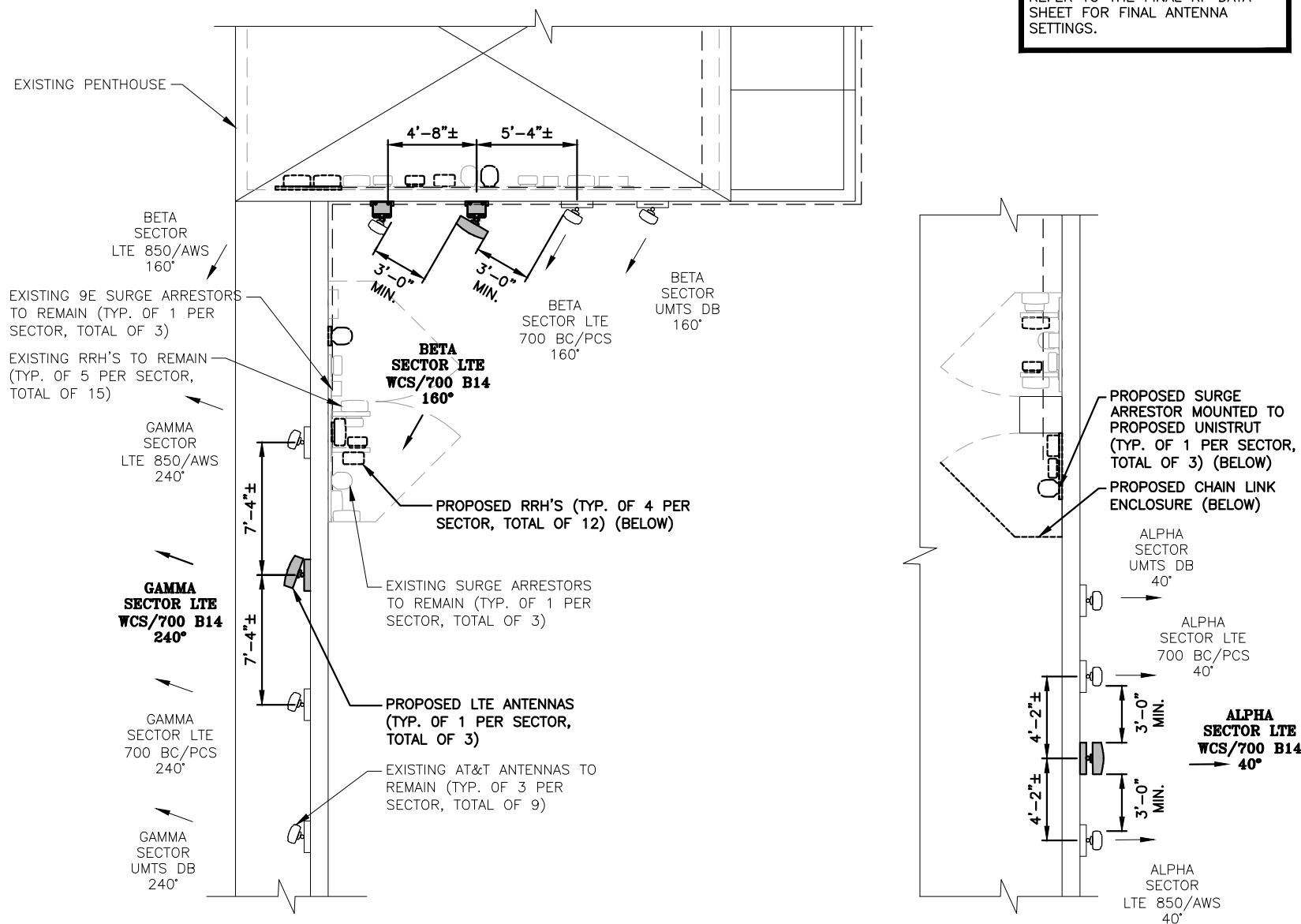

PROPOSED ANTENNA LAYOUT 2
SCALE: N.T.S. A-3

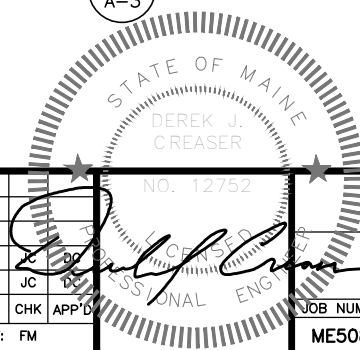

HUDSON Design Group LLC
45 BEECHWOOD DRIVE
NORTH ANDOVER, MA 01845
TEL: (978) 557-5553
FAX: (978) 336-5586

EMPIRE telecom
16 ESQUIRE ROAD
BILLERICA, MA 01862
TEL: (978) 608-8400

SITE NUMBER: ME5089
SITE NAME: CUSTOM HOUSE GARAGE PEARL STREET
25 PEARL STREET
PORTLAND, ME 04102
CUMBERLAND COUNTY

at&t
550 COCHITUATE ROAD
FRAMINGHAM, MA 01701

| | | | | | |
|-----|----------|-------------------------|----|-----|-------|
| NO. | DATE | REVISIONS | BY | CHK | APP'D |
| 0 | 01/05/18 | ISSUED FOR CONSTRUCTION | FM | JC | JC |
| 1 | 11/30/17 | ISSUED FOR REVIEW | FM | JC | JC |

SCALE: AS SHOWN DESIGNED BY: JC DRAWN BY: FM

AT&T
ANTENNA LAYOUTS (LTE 6C/BWE)
JOB NUMBER: ME5089
DRAWING NUMBER: A-3
REV: 0