

- ANTENNA MOUNT NOTES:**
- IF CONDITIONS DIFFER FROM THOSE SHOWN CONTRACTOR WILL CONTACT C.M. AND ENGINEER IMMEDIATELY.
 - ALL VISIBLE ANTENNAS AND MOUNTS ARE TO BE PAINTED TO MATCH EXISTING SURROUNDINGS.
 - SEAL AROUND ALL BUILDING PENETRATIONS WITH WATERPROOF SEALANT.
 - INSTALL MOUNTS PER MANUFACTURES RECOMMENDATIONS.
 - CONTRACTOR TO CONFIRM LOCATION OF REBAR AND POST TENSION CABLES PRIOR TO DRILLING OR CORING INTO EXISTING STRUCTURE. CONTRACTOR SHALL NOT CUT EXISTING REBAR OR POST TENSION CABLES.
 - ANCHORING SHALL BE LONG ENOUGH TO PASS THRU BRICK FACADE AND PENETRATE EXISTING CONCRETE WALL A MINIMUM OF 4\"/>

FACADE MOUNTED ANTENNA SECTION

SCALE: 1/2"=1' FOR 11"x17"
1"=1' FOR 22"x34"

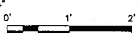

1

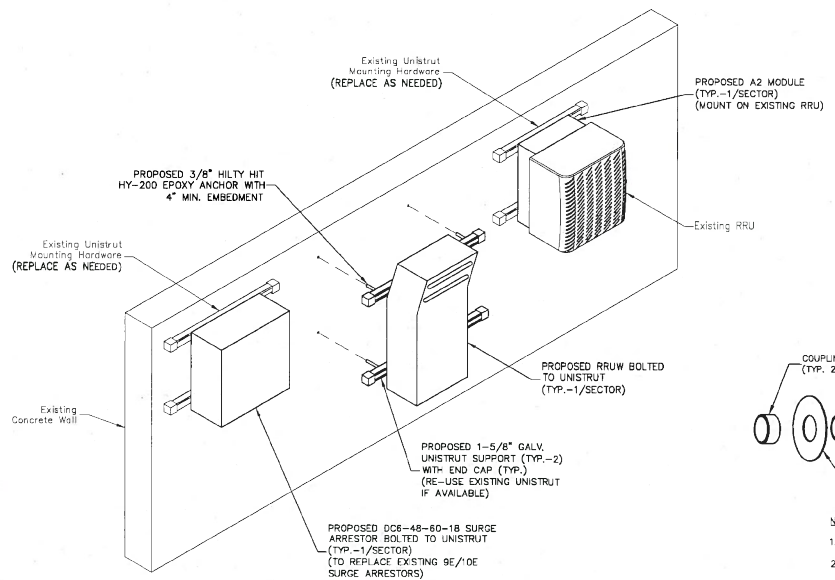

- NOTES:**
- INSTALL ALL EQUIPMENT PER MANUFACTURER'S RECOMMENDATIONS.
 - PROVIDE MOUNTING BOLTS, SPRING NUTS, AND OTHER MOUNTING HARDWARE AS REQUIRED.
 - REFER TO LATEST RFDS FOR SPECIFIC EQUIPMENT MODELS.
 - CONTRACTOR TO CONFIRM LOCATION OF REBAR AND POST TENSION CABLES PRIOR TO DRILLING OR CORING INTO EXISTING STRUCTURE. CONTRACTOR SHALL NOT CUT EXISTING REBAR OR POST TENSION CABLES.

EQUIPMENT MOUNTING DETAIL

SCALE: N.T.S.

2

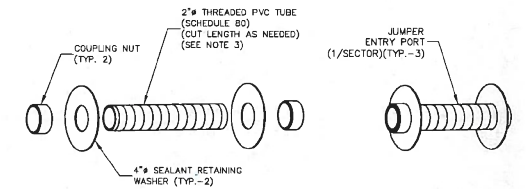

- NOTES:**
- WEATHERPROOF ALL PORT INSTALLATIONS.
 - FIELD LOCATE ENTRY PORT BASED ON ANTENNA/JUMPER LOCATION.
 - TO MATCH EXISTING PORTS.
 - CONTRACTOR TO CONFIRM LOCATION OF REBAR AND POST TENSION CABLES PRIOR TO DRILLING OR CORING INTO EXISTING STRUCTURE. CONTRACTOR SHALL NOT CUT EXISTING REBAR OR POST TENSION CABLES.

JUMPER ENTRY PORT

SCALE: N.T.S.

3

Dewberry®
Dewberry Engineers Inc.
280 SUMMER ST.
10TH FLOOR
BOSTON, MA 02210
PHONE: 617.682.3400
FAX: 617.685.3310

SAI
27 NORTHWESTERN DRIVE
SALEM, NH 03079

**CUSTOM HOUSE GARAGE
SITE NO. ME5089**

25 PEARL STREET
PORTLAND, ME 04101

at&t
Mobility
550 COCHITUATE ROAD
SUITES 13 & 14
FRAMINGHAM, MA 01701

1	07/16/15	ISSUED FOR CONSTRUCTION	JG	GMT	BBR
0	06/25/15	ISSUED FOR REVIEW	JG	GMT	BBR
NO.	DATE	REVISIONS	BY	CHK	APP'D
SCALE: AS SHOWN		DESIGNED BY: GMT	DRAWN BY: JG		

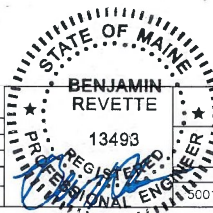

AT&T MOBILITY
FRAMINGHAM, MA 01701

CONSTRUCTION DETAILS

Dewberry No.	Drawing Number	REV
50019239/50066358	C01	1