

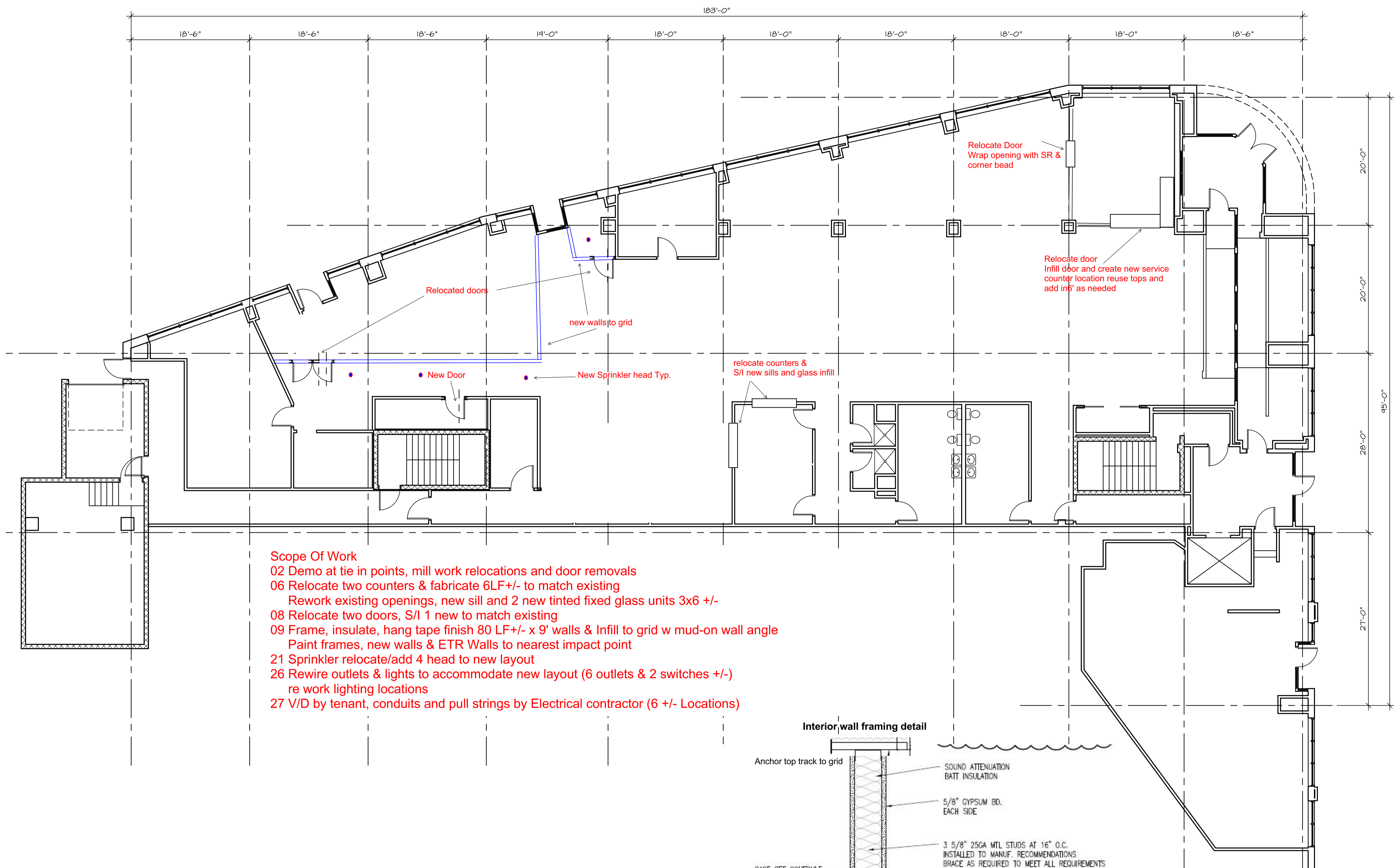

Reviewed for Code Compliance  
Inspection Division  
Approved with Conditions

Date: 03/20/15

3/6/2009 11:33 PM I:\3401-3500\342500 25 PEARL ST - FIELD MEASUREMENTS\DWG\25 PEARL STREETS\HEETS\3425.00-AE101 FIRST FLOOR PLAN.DWG MAT.MARD



- Scope Of Work**
- 02 Demo at tie in points, mill work relocations and door removals
  - 06 Relocate two counters & fabricate 6LF +/- to match existing  
Rework existing openings, new sill and 2 new tinted fixed glass units 3x6 +/-
  - 08 Relocate two doors, S/I 1 new to match existing
  - 09 Frame, insulate, hang tape finish 80 LF +/- x 9' walls & Infill to grid w mud-on wall angle  
Paint frames, new walls & ETR Walls to nearest impact point
  - 21 Sprinkler relocate/add 4 head to new layout
  - 26 Rewire outlets & lights to accommodate new layout (6 outlets & 2 switches +/-)  
re work lighting locations
  - 27 V/D by tenant, conduits and pull strings by Electrical contractor (6 +/- Locations)

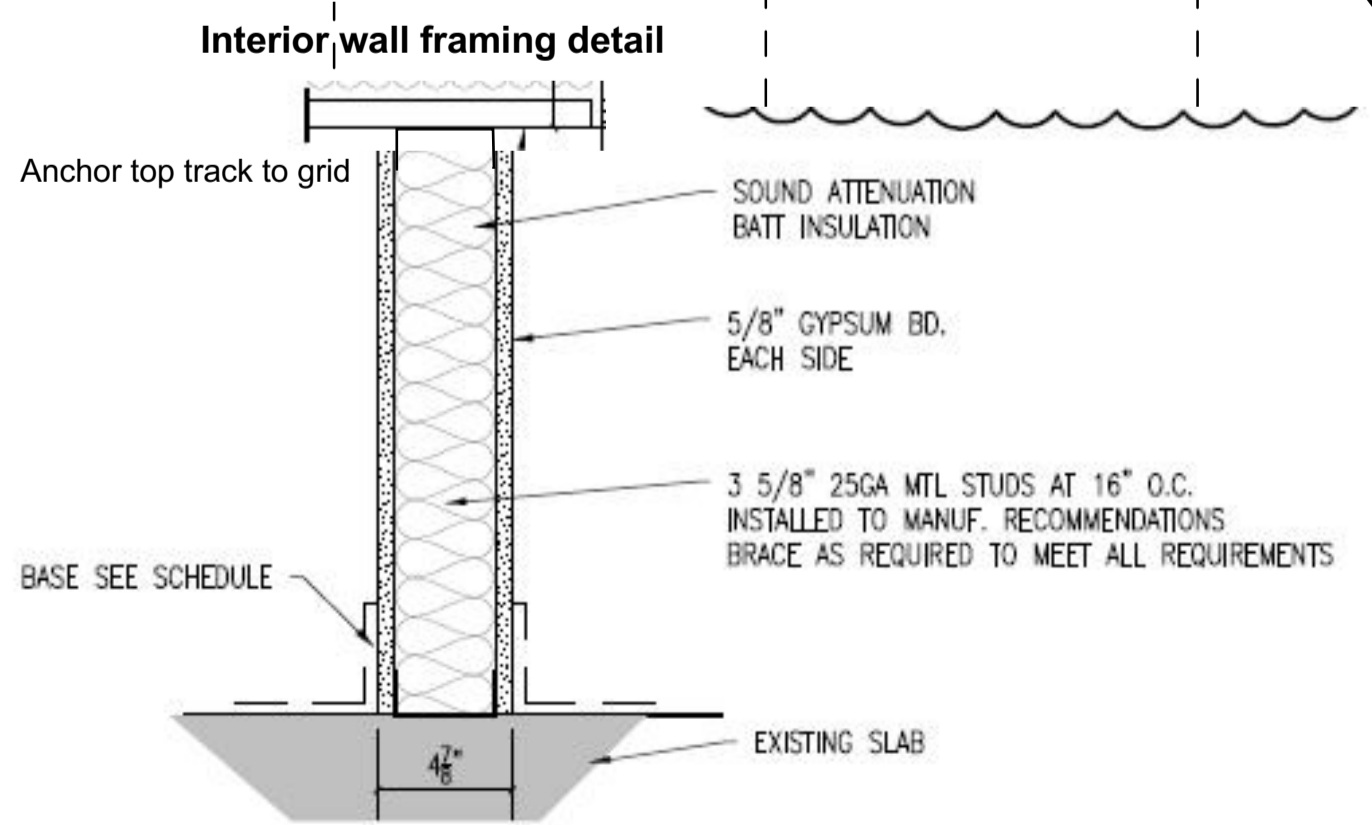

REV.	DESCRIPTION	DATE
0		00.00.00

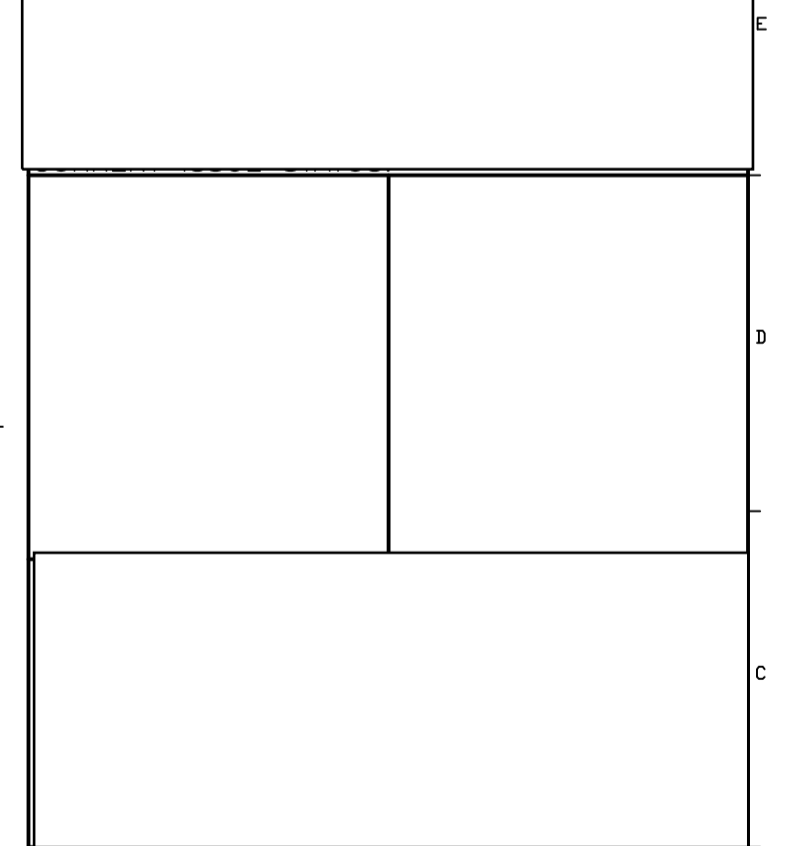

**25 PEARL STREET**

PROJECT: PORTLAND, ME

**FIRST FLOOR PLAN**

SHEET TITLE:  
WBRC CAD FILE: 3425.00-AE101

PROJECT No. 3425.00 GRAPHIC SCALE: 1" = 16'-0"

SCALE: AS NOTED

PM: MLW SHEET No. AE101

DRAWN BY: JDL

A/E OF RECORD: -

**AI FIRST FLOOR PLAN**

1/8" = 1'-0"