

3/6/2008 1:33 PM I:\3401-3500\342500 25 PEARL ST - FIELD MEASUREMENTS\DWG\525 PEARL ST\REVISED\3425.00-AE101 FIRST FLOOR PLANDING MAT.MXD

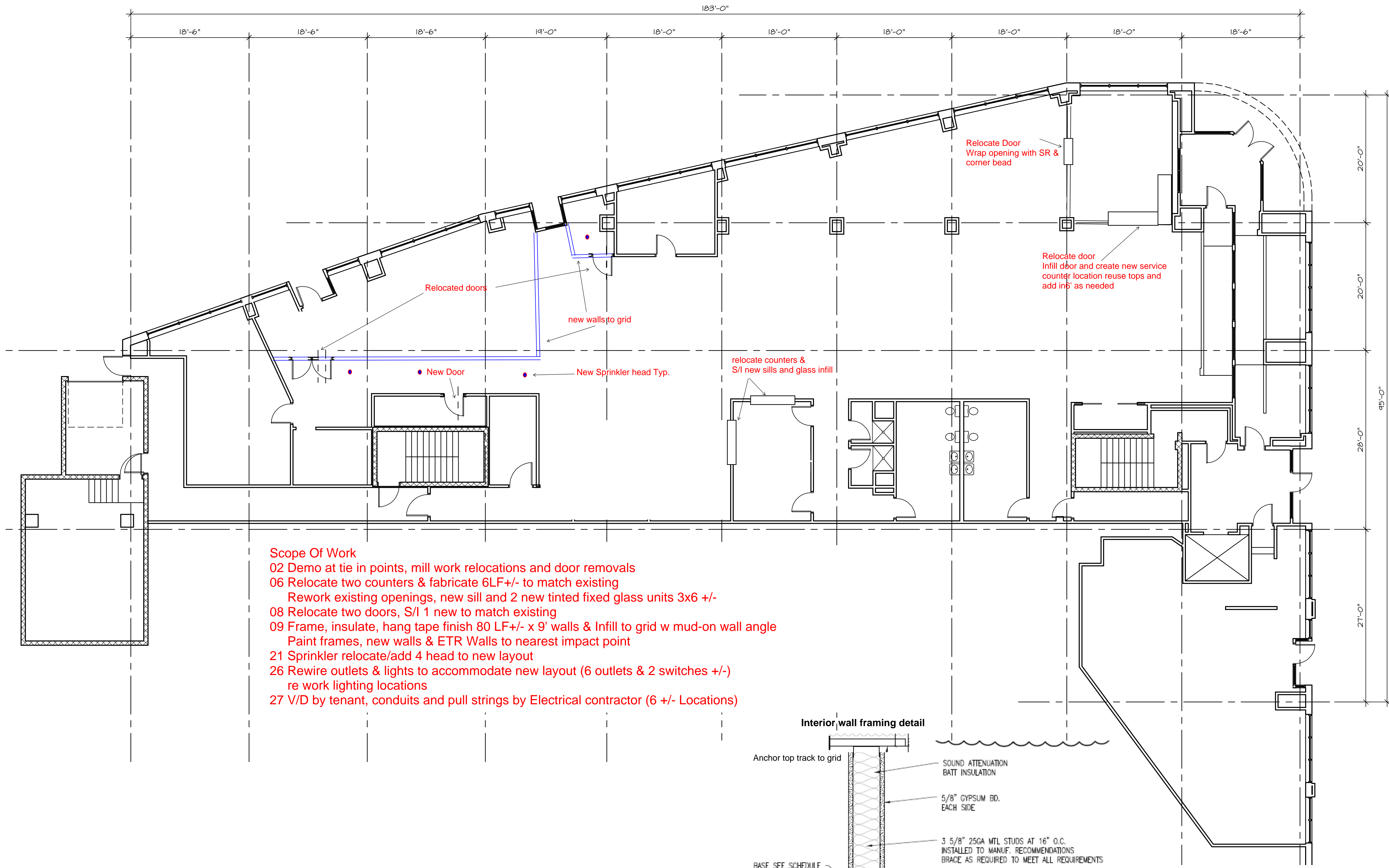

- Scope Of Work**
- 02 Demo at tie in points, mill work relocations and door removals
 - 06 Relocate two counters & fabricate 6LF +/- to match existing
Rework existing openings, new sill and 2 new tinted fixed glass units 3x6 +/-
 - 08 Relocate two doors, S/I 1 new to match existing
 - 09 Frame, insulate, hang tape finish 80 LF +/- x 9' walls & Infill to grid w mud-on wall angle
Paint frames, new walls & ETR Walls to nearest impact point
 - 21 Sprinkler relocate/add 4 head to new layout
 - 26 Rewire outlets & lights to accommodate new layout (6 outlets & 2 switches +/-)
re work lighting locations
 - 27 V/D by tenant, conduits and pull strings by Electrical contractor (6 +/- Locations)

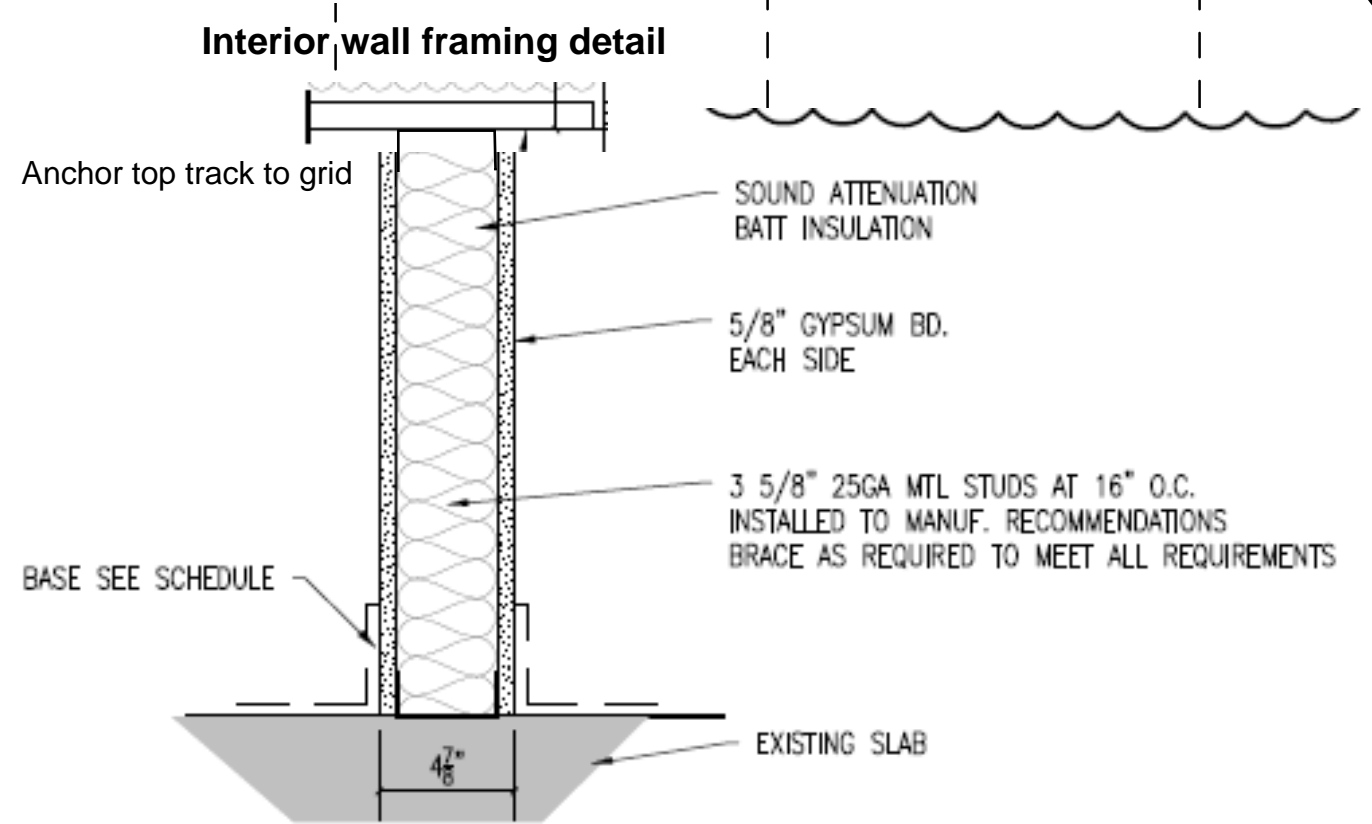

REV.	DESCRIPTION	DATE
0		00.00.00

PROJECT:		PORTLAND, ME
SHEET TITLE:		25 PEARL STREET
PROJECT No.:		3425.00-AE101
GRAPHIC SCALE:		0" = 1"
SCALE:		AS NOTED
PM:	MLW	SHEET No.
DRAWN BY:	JDL	AEIOI
A/E OF RECORD:		

AI	FIRST FLOOR PLAN
1/8" = 1'-0"	--

© copyright 2008 aeioi