

29 BLACK POINT ROAD
SCARBOROUGH, MAINE 04074
207-883-4307
WWW.GAWRONTURGEON.COM

**GAWRON
TURGEON
ARCHITECTS**

BERRY DUNN
100 MIDDLE STREET
Second Floor
PORTLAND, MAINE

REVISIONS

#	DATE	DESCRIPTION

DATE	8.03.17
PROJECT #	060517
DRAWN BY:	DLP
CHECKED BY:	MET
DRAWING SCALE	AS NOTED

SHEET TITLE
PARTIAL SECOND FLOOR
DEMOLITION PLAN

D101

© COPYRIGHT 1985-2015
REPRODUCTION OR REUSE OF THIS
DOCUMENT WITHOUT WRITTEN
PERMISSION OF GAWRON TURGEON
ARCHITECTS IS PROHIBITED.

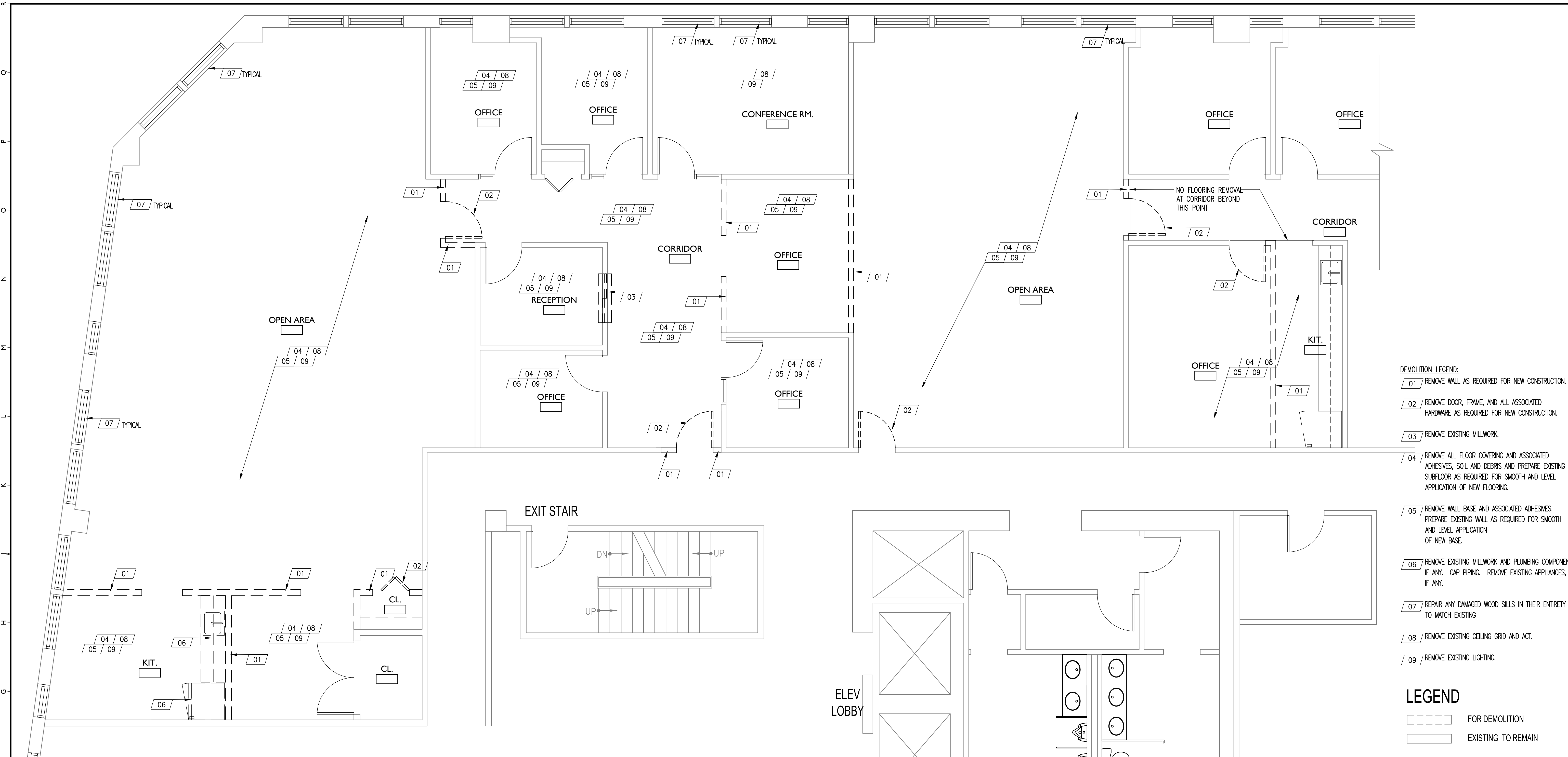

- DEMOLITION LEGEND:**
- 01 REMOVE WALL AS REQUIRED FOR NEW CONSTRUCTION.
 - 02 REMOVE DOOR, FRAME, AND ALL ASSOCIATED HARDWARE AS REQUIRED FOR NEW CONSTRUCTION.
 - 03 REMOVE EXISTING MILLWORK.
 - 04 REMOVE ALL FLOOR COVERING AND ASSOCIATED ADHESIVES, SOIL AND DEBRIS AND PREPARE EXISTING SUBFLOOR AS REQUIRED FOR SMOOTH AND LEVEL APPLICATION OF NEW FLOORING.
 - 05 REMOVE WALL BASE AND ASSOCIATED ADHESIVES. PREPARE EXISTING WALL AS REQUIRED FOR SMOOTH AND LEVEL APPLICATION OF NEW BASE.
 - 06 REMOVE EXISTING MILLWORK AND PLUMBING COMPONENTS, IF ANY. CAP PIPING. REMOVE EXISTING APPLIANCES, IF ANY.
 - 07 REPAIR ANY DAMAGED WOOD SILLS IN THEIR ENTIRETY TO MATCH EXISTING
 - 08 REMOVE EXISTING CEILING GRID AND ACT.
 - 09 REMOVE EXISTING LIGHTING.

- LEGEND**
- FOR DEMOLITION
 - EXISTING TO REMAIN

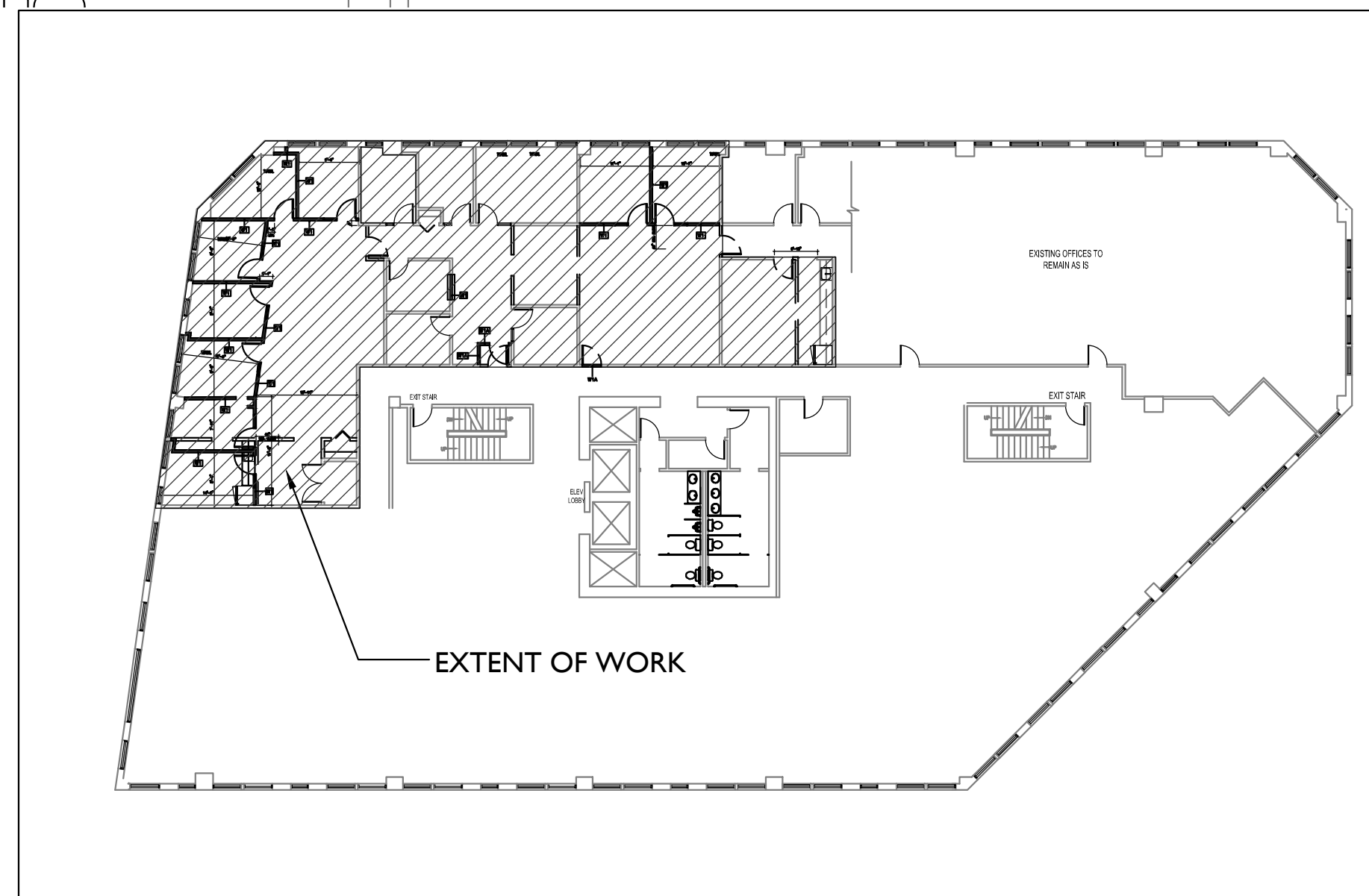

- GENERAL DEMOLITION NOTES:**
- COORDINATION:** PRIOR TO ANY DEMOLITION ALL DEMOLITION WORK SHALL BE COORDINATED WITH ALL NEW CONSTRUCTION BY ALL TRADES. GENERAL CONTRACTOR SHALL NOTIFY ARCHITECT IN WRITING OF ANY AND ALL FIELD CONDITIONS NOT SHOWN IN THE CONSTRUCTION DOCUMENTS PRIOR TO COMMENCEMENT OF DEMOLITION CONSTRUCTION. IN ABSENCE OF INFORMATION INDICATING OTHERWISE, CONTRACTOR SHALL BRING AREAS AND SURFACES UP TO STANDARDS OF NEW CONSTRUCTION IN THE AREAS CALLING FOR NEW CONSTRUCTION.
 - DAMAGE:** EXISTING BUILDING, BUILDING SYSTEM OR SITE COMPONENTS AFFECTED BY NEW WORK, DEMOLITION OR WHICH MAY BE DAMAGED BY THE GENERAL CONTRACTOR OR SUBCONTRACTORS SHALL BE REPLACED OR RESTORED TO ORIGINAL CONDITION AND COLOR BY METHODS DESCRIBED IN THESE DOCUMENTS, OR AS APPROVED BY THE ARCHITECT.
 - EQUIPMENT AND FIXTURES** - NEW OR RELOCATED ITEMS SHALL BE VERIFIED BY CONTRACTOR AS APPROPRIATE TO THE ADJACENT AND CONTIGUOUS CONSTRUCTION PRIOR TO INSTALLATION OR REINSTALLATION. CONTRACTOR SHALL DETERMINE APPROPRIATE ANCHORING TYPES UNLESS OTHERWISE INDICATED.
 - PATCHING:** AFTER ALL REMOVALS OF WALLS, DOORS, WINDOWS, CEILINGS AND OTHER COMPONENTS, PATCH AND PREPARE THE REMAINING EXPOSED DAMAGED SURFACES TO PREPARE FOR NEW WORK AND NEW FINISH. INSTALL PIECED UNDERLAYMENT TO FLOORS AT WALL REMOVAL; INSTALL NEW WALLBOARD BY PIECING IN AND FINISHING FLUSH AND FRAMING OR FURRING AS NECESSARY
 - CONCEALED SPACES:** DAMAGED CONSTRUCTION IN CONCEALED SPACES IS NOT REQUIRED TO BE REPAIRED, EXCEPT AS REQUIRED TO MAINTAIN, FIRE RATINGS, STRUCTURAL INTEGRITY, WATERPROOFING AND OR HEAT LOSS OR GAIN.
 - PIPE REMOVALS:** AFTER REMOVALS OF PIPING AND OTHER EQUIPMENT, REPAIR THE PIPE PENETRATIONS TO MATCH ADJACENT EXISTING SURFACE AND TO MAINTAIN RATINGS; FILL MOUNTING HOLES AND REPAIR WALL SURFACES.
 - PROTECT EXISTING WINDOW TREATMENTS.

- INSTRUCTIONS FOR RENOVATIONS:**
- LEVEL EXISTING FLOORS TO RECEIVE NEW FINISHES AS INDICATED IN THE DRAWINGS-- SEE INTERIOR FINISH SCHEDULE AND NOTES-- AND SHALL BE CERTIFIED AS SUITABLE FOR THE NEW FINISHES BY THE INSTALLER PRIOR TO THE NEW WORK.
 - COVER PLATES:** PROVIDE COVER PLATES OVER ABANDONED ELECTRICAL DEVICES, PAINT WITH WALL.
 - FIRE EXTINGUISHERS:** CONTRACTOR SHALL REMOVE EXISTING EXTINGUISHERS AND INSTALL THEM AFTER THEIR WORK. NEW EXTINGUISHERS AND CABINETS SHALL BE INSTALLED BY THE CONTRACTOR PER CODE. REMOVE EXISTING F.E. AND REINSTALL. ADD NEW F.E. & CABINET TO MEET CODE
- INSTRUCTIONS FOR REMOVALS:**
- CONTRACTOR IS RESPONSIBLE FOR SECURITY AND PROTECTION FROM DAMAGE AND WEATHER OF ANY EXPOSED BUILDING COMPONENTS RESULTING FROM DEMOLITION, REMOVALS AND NEW WORK.
 - PLANS: SEE DEMOLITION PLANS FOR DEMOLITION WORK. REFER TO ALL CONSTRUCTION DOCUMENTS FOR COORDINATION OF DEMOLITION AND NEW WORK. COORDINATE WITH ALL TRADES.
 - VERIFY STRUCTURAL CONDITIONS WITH DRAWINGS AND ACTUAL CONDITIONS PRIOR TO WALL AND FLOOR REMOVALS. REPORT DISCREPANCIES TO ARCHITECT BEFORE PROCEEDING WITH WORK. CONTRACTOR IS RESPONSIBLE FOR SHORING AND OTHER TEMPORARY SUPPORT METHODS AS MAY BE NEEDED.
 - REUSE/SALVAGE:** CONTRACTOR SHALL SALVAGE CERTAIN COMPONENTS FOR LIMITED REUSE TO MATCH EXISTING CONDITIONS TO PATCH AND REPAIR INCLUDING: SALVAGE ALL EXISTING PERIMETER BLINDS
 - SALVAGE FOR OWNER:** PRIOR TO ANY AND ALL DEMOLITION, CONTRACTOR SHALL MEET WITH OWNERS REPRESENTATIVE TO DETERMINE REQUIRED SALVAGED ITEMS.
 - REFER TO OUTLINE SPECIFICATION FOR ADDITIONAL DEMOLITION WORK.

A1 PARTIAL SECOND FLOOR DEMOLITION PLAN

A14 KEY PLAN