

29 BLACK POINT ROAD  
SCARBOROUGH, MAINE 04074  
207-883-6307  
WWW.GAWRONTURGEON.COM

**GAWRON  
TURGEON**  
ARCHITECTS

**100 MIDDLE STREET  
LOBBY RENOVATIONS**  
ALBANY ROAD  
100 MIDDLE STREET

REVISIONS		
#	DATE	DESCRIPTION
A	10.06.16	ISSUED FOR CLIENT REVIEW
B	10.12.16	ISSUED FOR PERMIT

DATE:	10.12.16
PROJECT #	090815
DRAWN BY:	DKR
CHECKED BY:	MET
DRAWING SCALE	As indicated

SHEET TITLE  
**INTERIOR ELEVATIONS**

**A920**

© COPYRIGHT 1985-2016  
REPRODUCTION OR REUSE OF  
THIS DOCUMENT WITHOUT  
WRITTEN PERMISSION OF  
GAWRON ARCHITECTS IS PROHIBITED

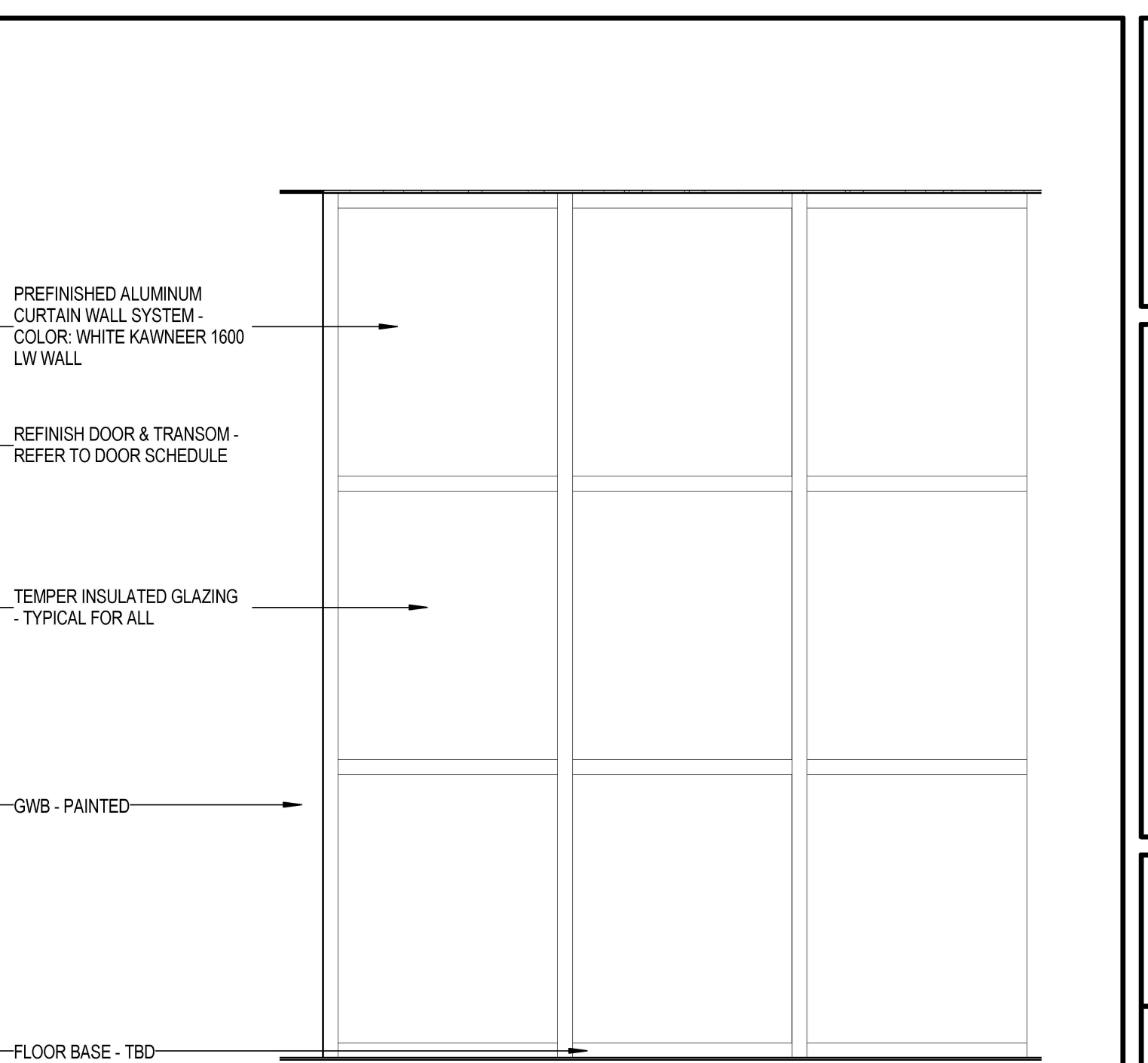
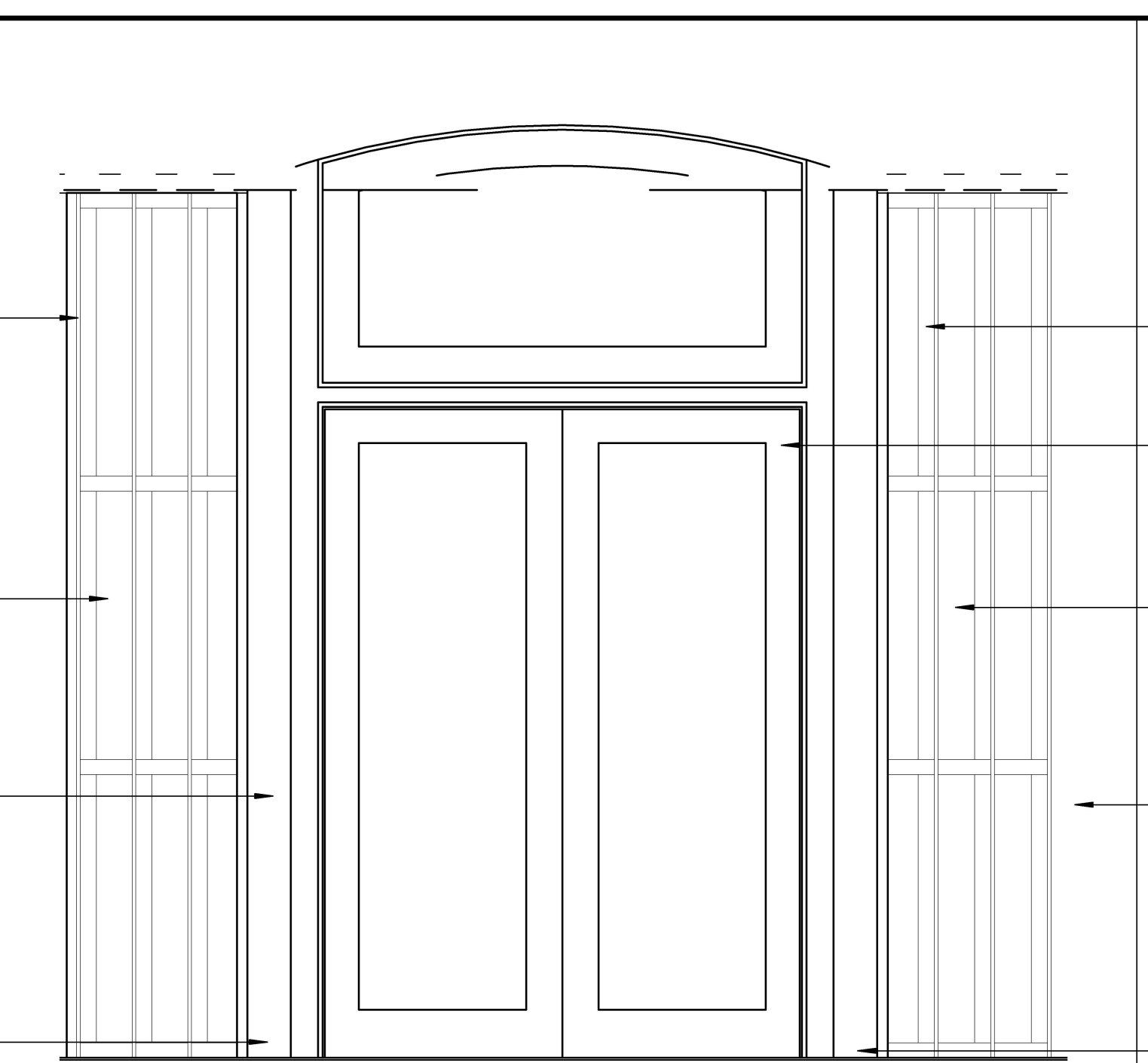
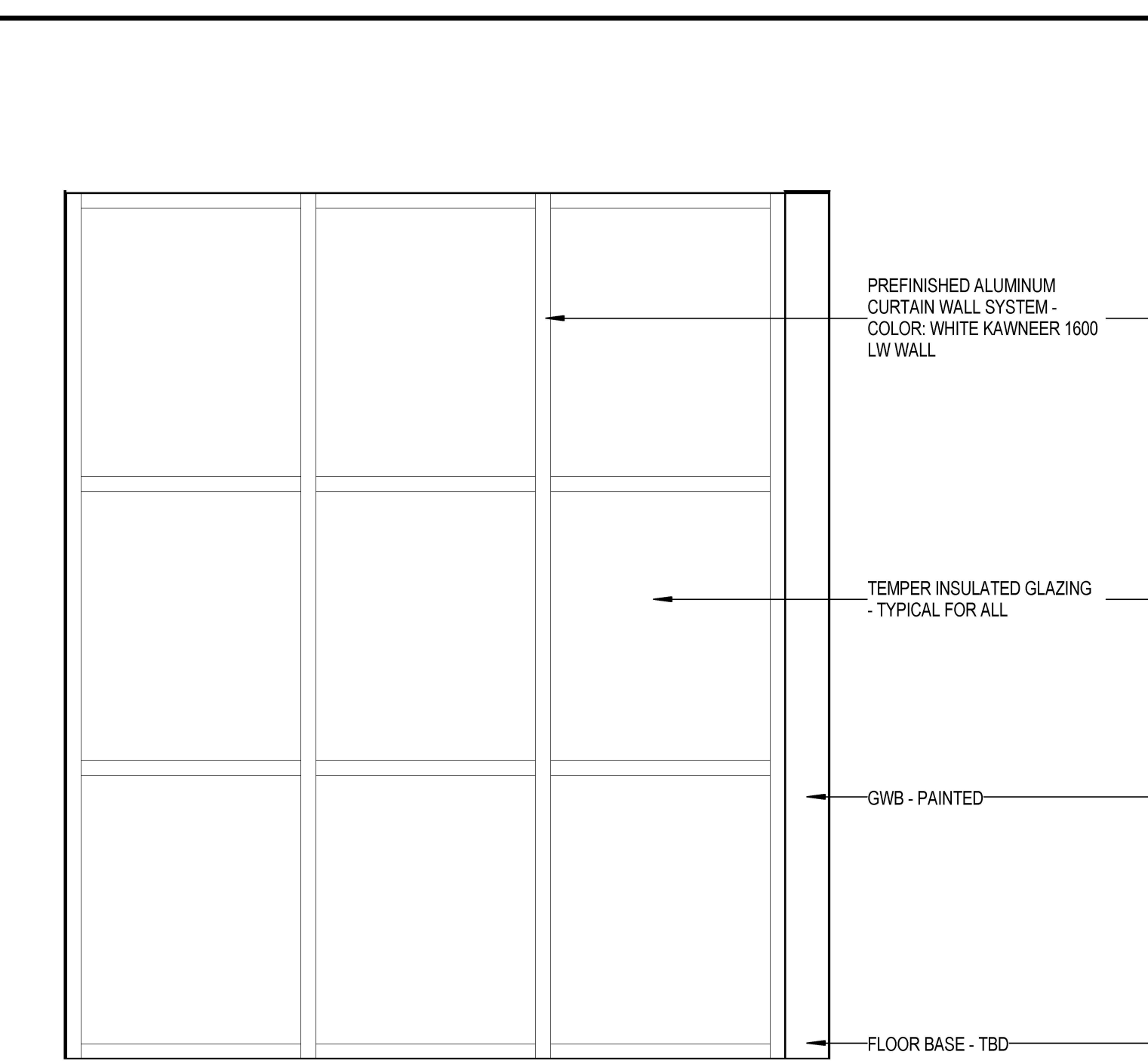
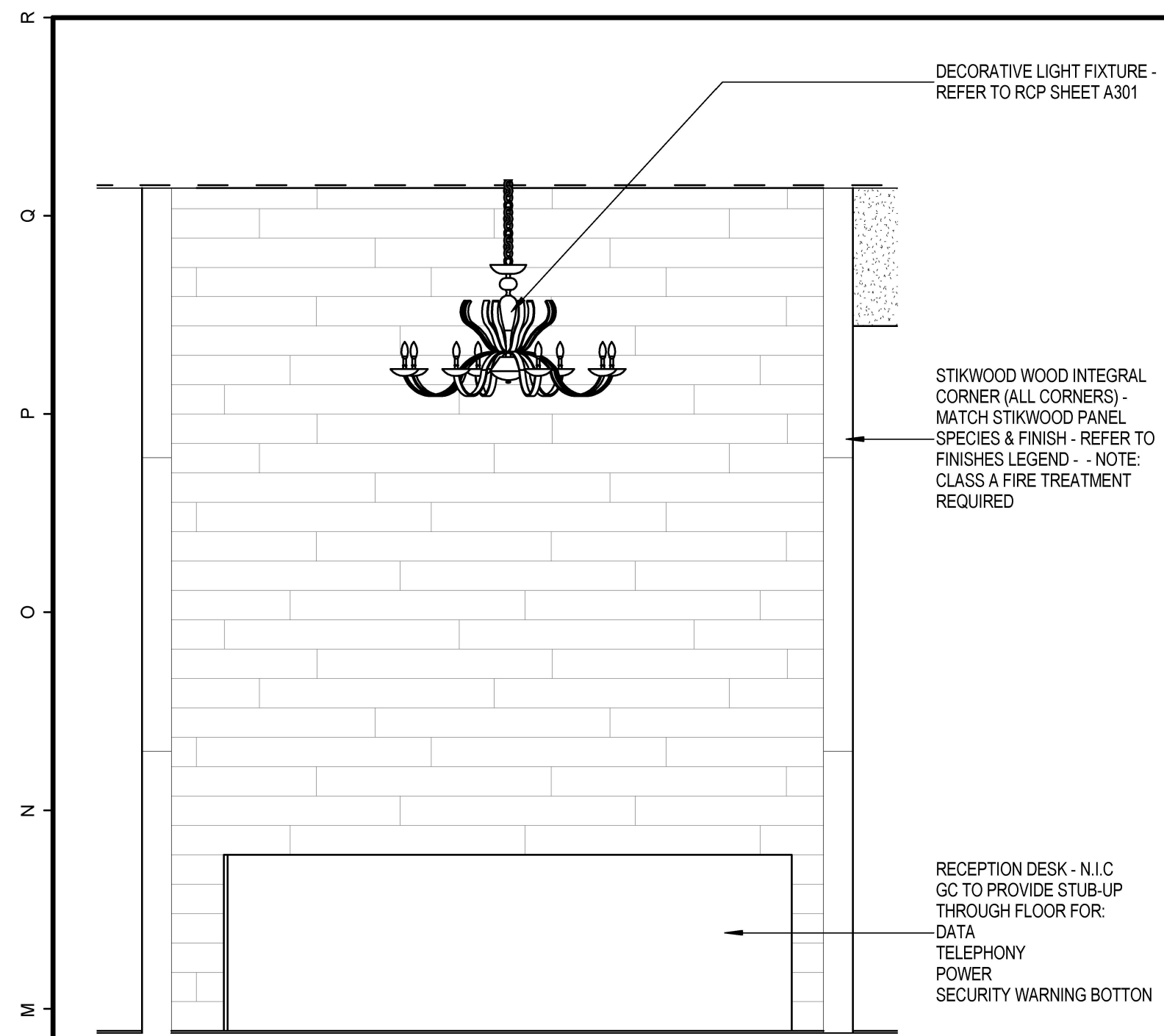

**L1** SOUTHWEST - 012W RECEPTION WALL  
1/2" = 1'-0"

**L6** NORTHEAST\_002W SITTING - W  
1/2" = 1'-0"

**L11** NORTH - 013 ROTUNDA  
1/2" = 1'-0"

**L16** NORTHWEST\_002E SITTING - E  
1/2" = 1'-0"

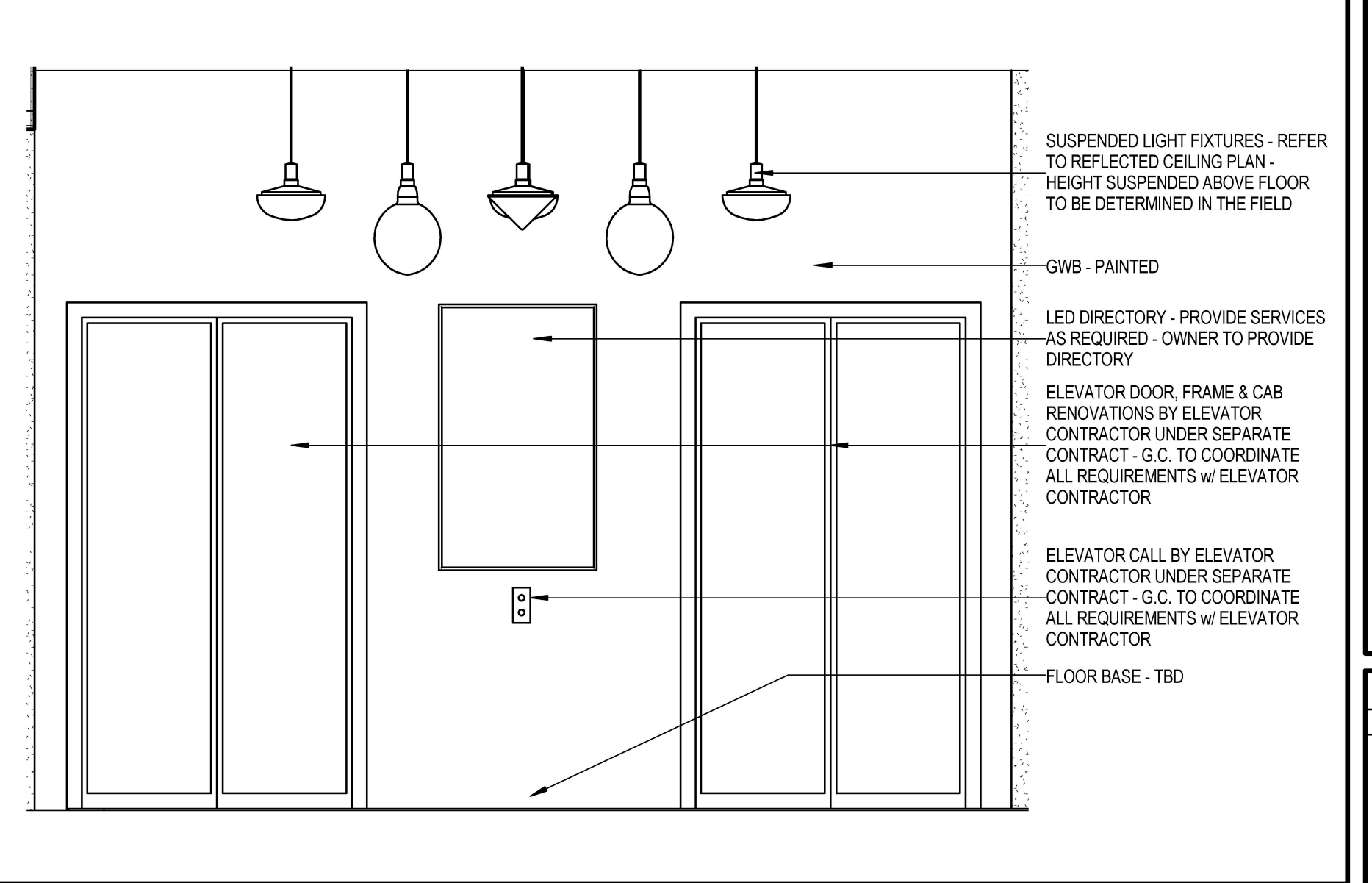
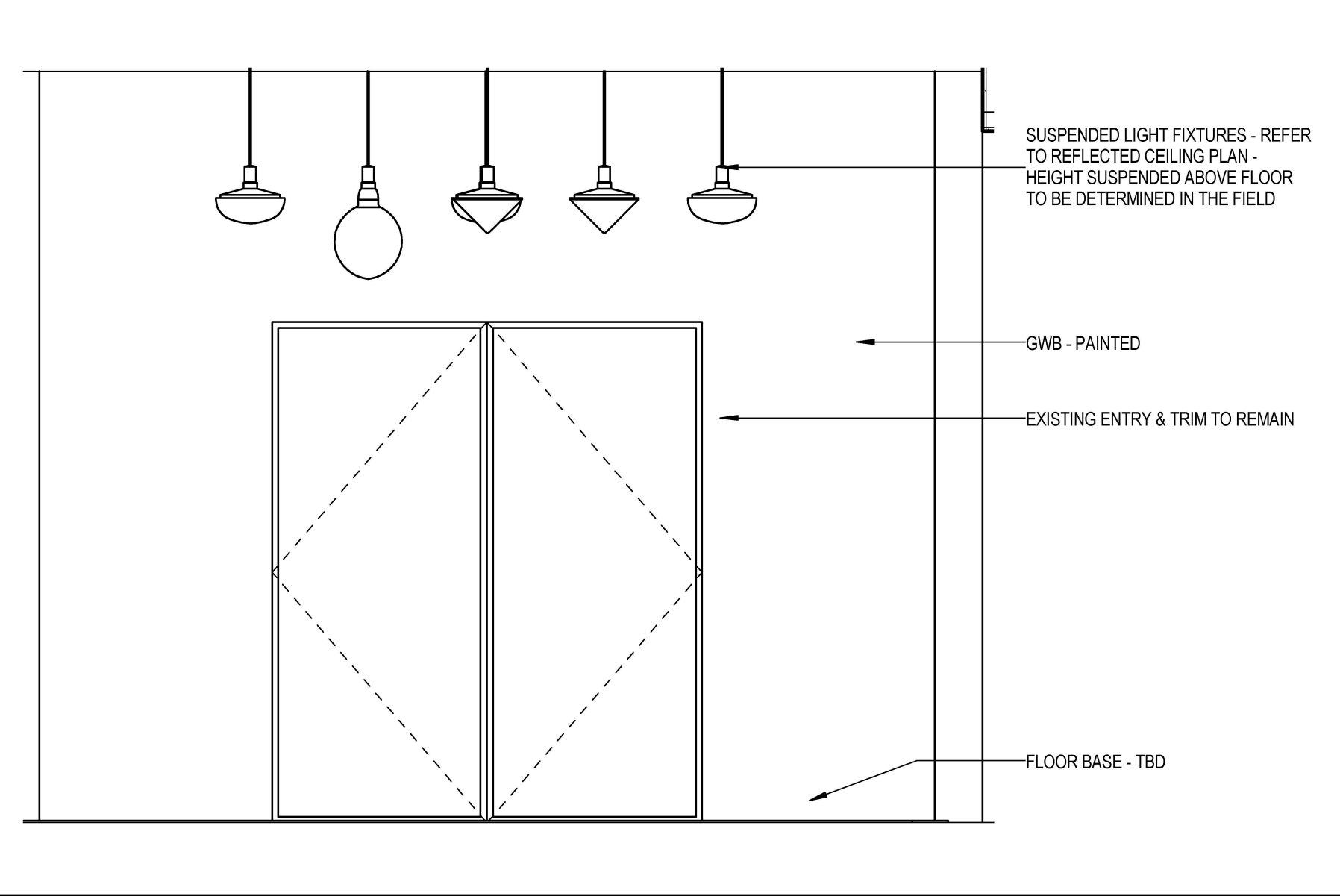
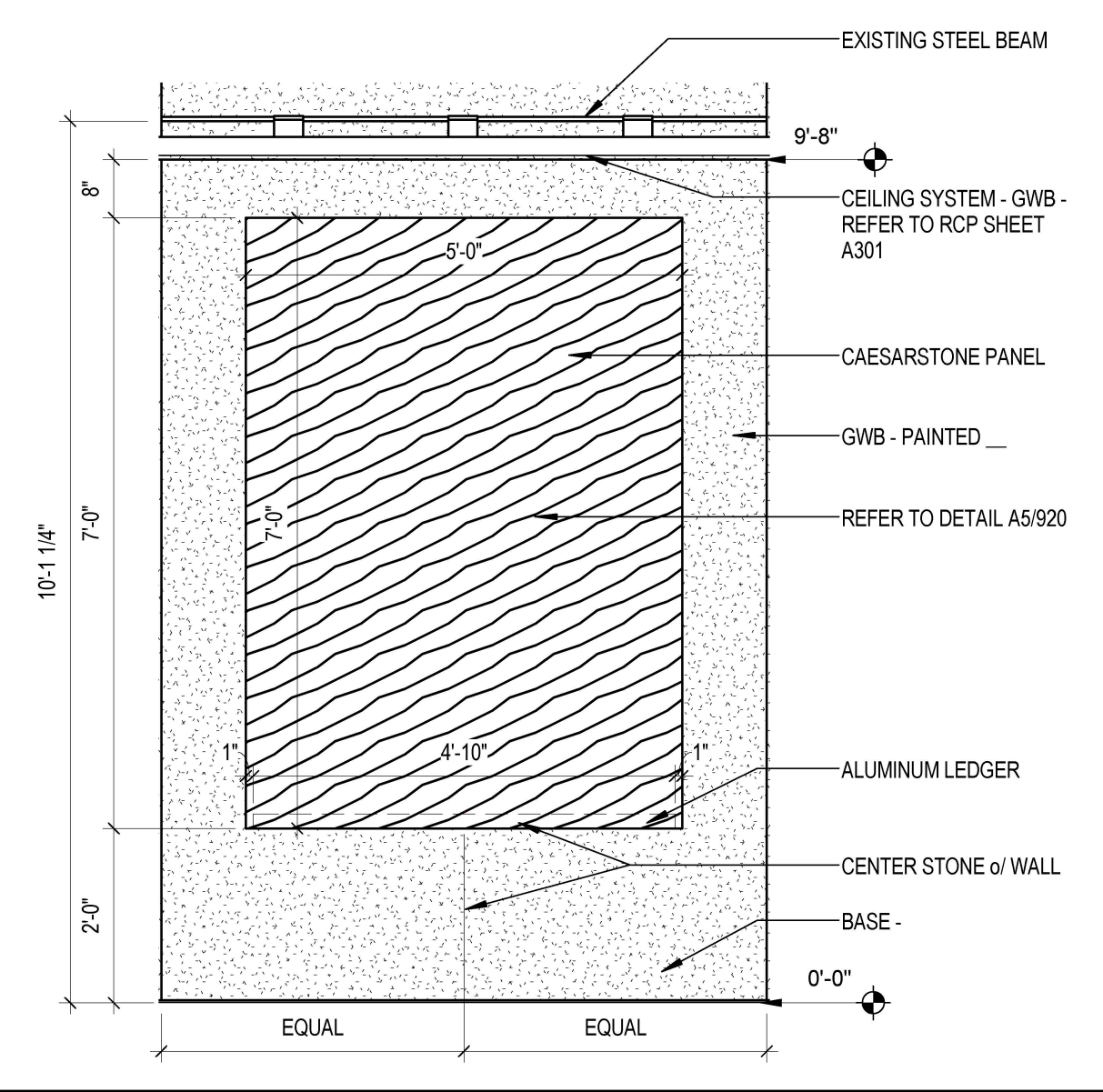
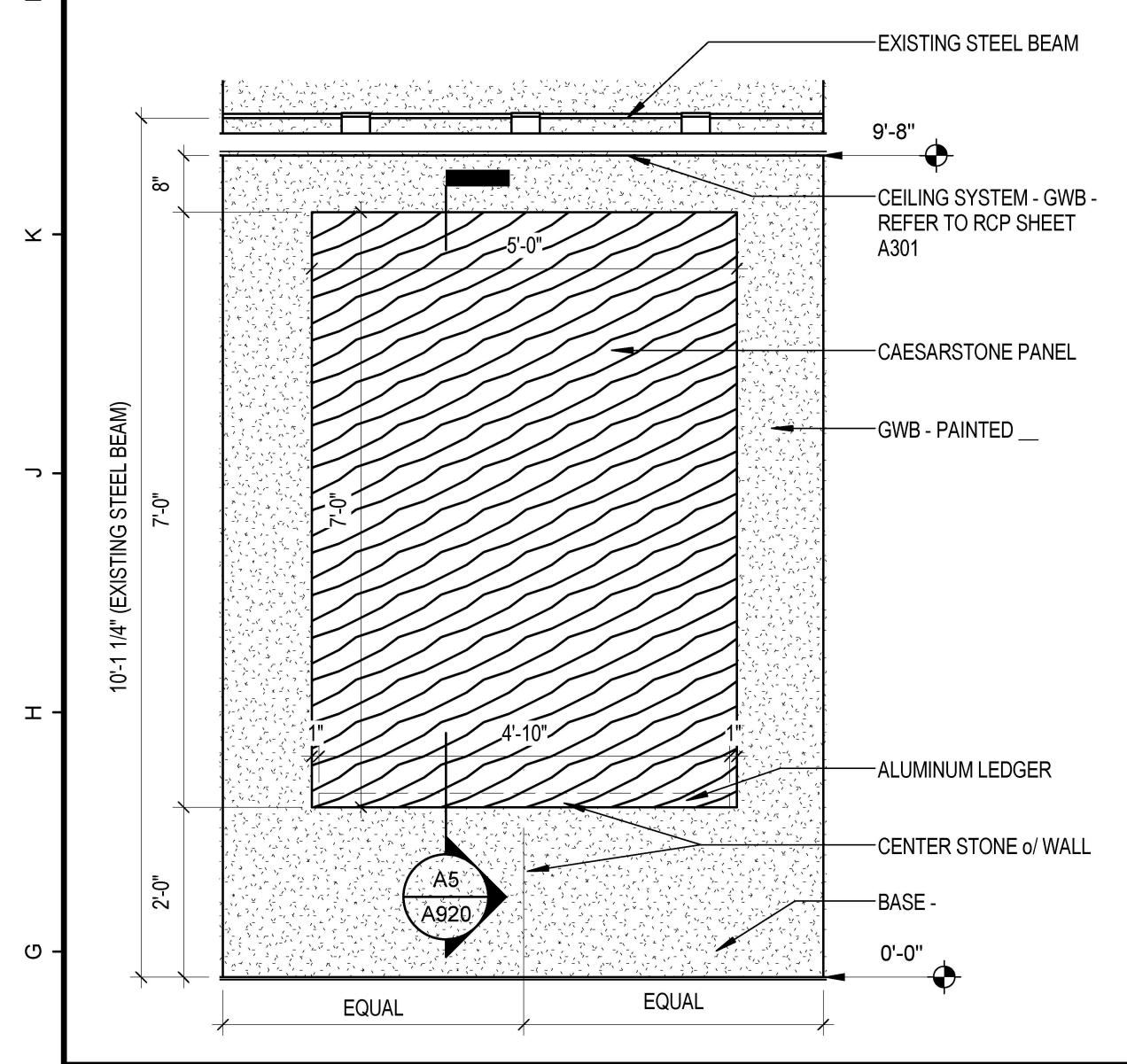

**F1** EAST\_006E ANTE - E  
1/2" = 1'-0"

**F5** WEST\_006W ANTE - W  
1/2" = 1'-0"

**F9** NORTH\_005E ELEVATOR LOBBY - E  
1/2" = 1'-0"

**F15** SOUTH\_005E ELEVATOR LOBBY - E  
1/2" = 1'-0"

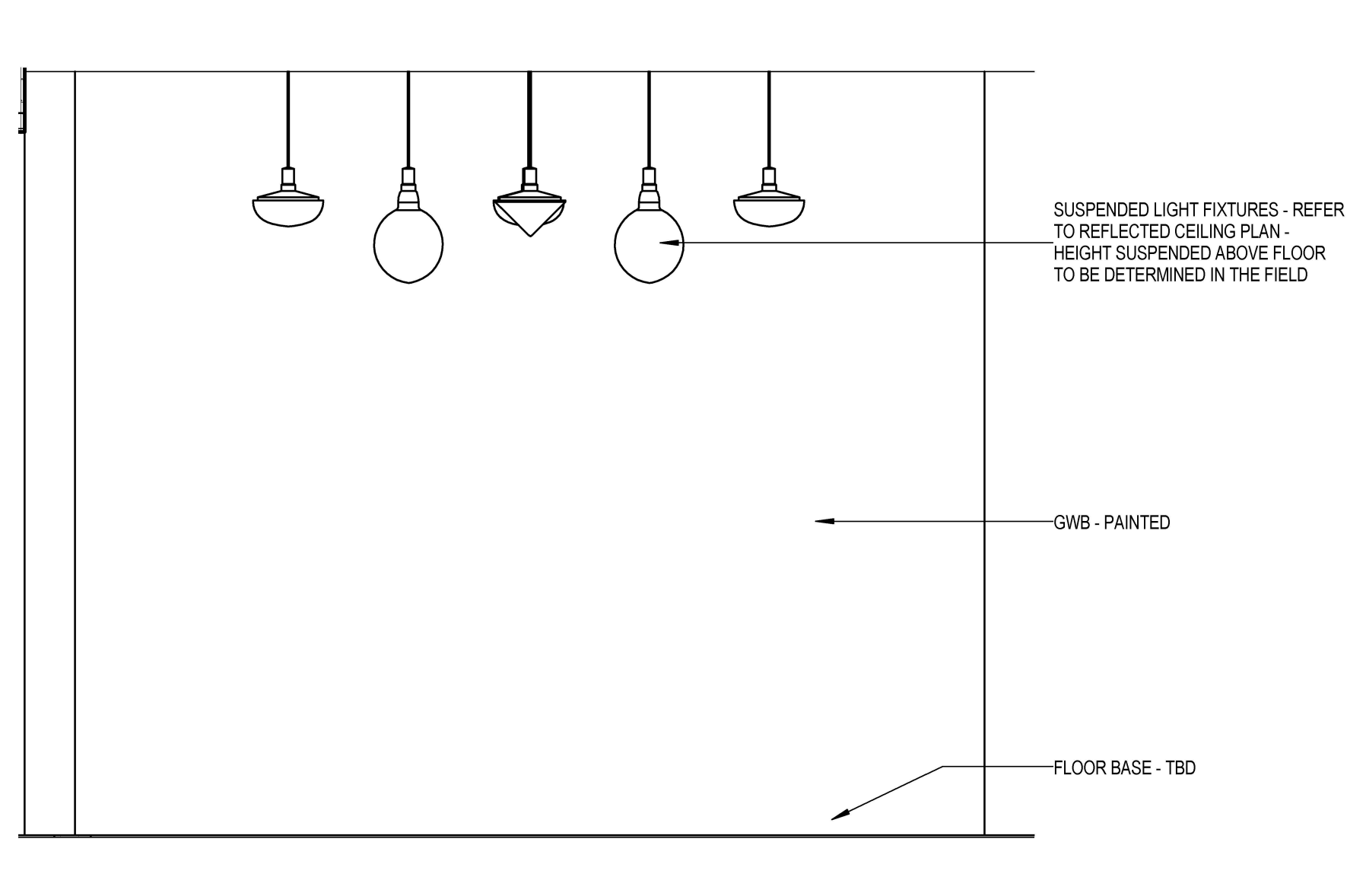
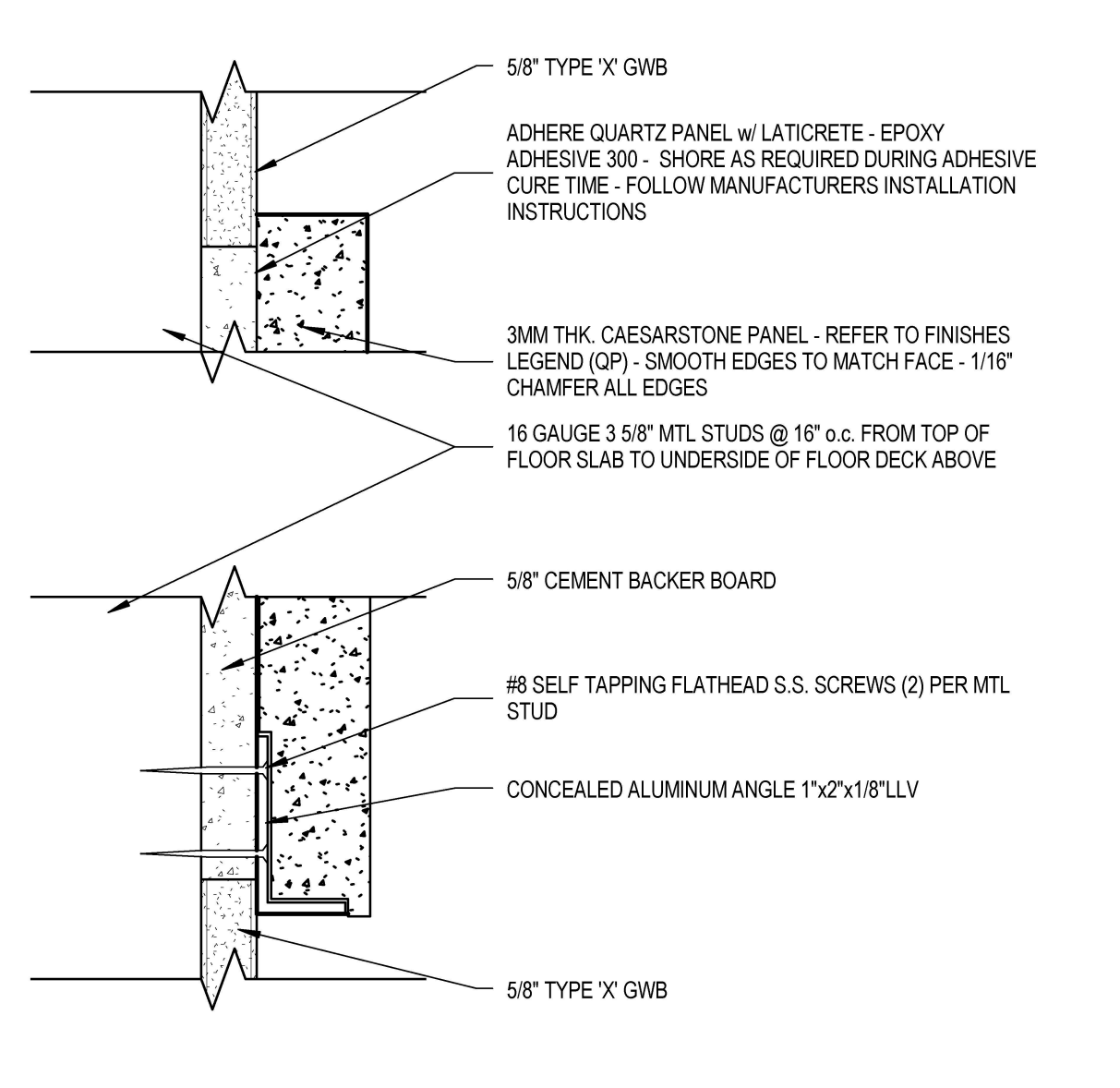
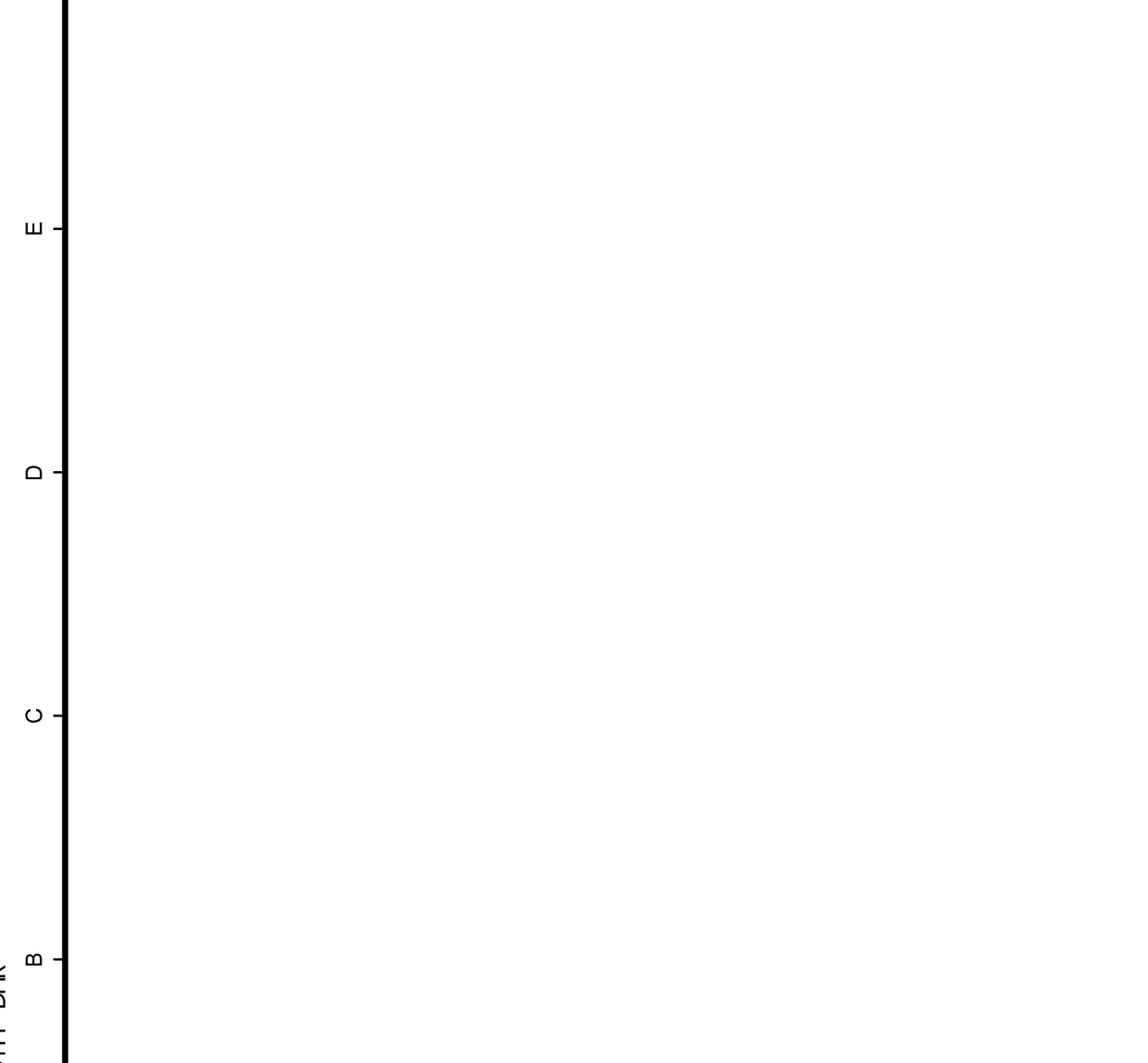

**A5** SECTION DET - QUARTZ PANEL  
6" = 1'-0"

**A9** NORTH\_005W ELEVATOR LOBBY - W  
1/2" = 1'-0"

**A15** SOUTH\_005W ELEVATOR LOBBY - W  
1/2" = 1'-0"

10/12/2016 2:26:09 PM DKR