

**PHOTO—EXISTING**  
**NO SCALE**



**SET NO. 1—PHOTO COMPOSITE**  
**NOT TO SCALE**

REMOVE EXISTING AWNING; REPLACE  
WITH SET NO. 1



**Neokraft**  
S I G N S

Neokraft Signs Inc.  
686 Main Street  
Lewiston, Maine 04240  
Telephone: 207.782.9654  
Facsimile: 207.782.0009  
1.800.339.2258  
<http://www.neokraft.com>

Custom Sign Fabrication

These plans are the exclusive property of Neokraft Signs, Inc. and are the result of the original work of its employees. They are submitted to Neokraft's client for the sole purpose of consideration of whether to purchase these plans or to purchase from Neokraft a sign manufactured according to these plans.

Distribution or exhibition of these plans to anyone other than employees of said client, or use of these plans to construct a sign similar to the one embodied herein, is expressly forbidden. In the event that such exhibition or construction occurs, Neokraft expects to be reimbursed \$1500 in compensation for time and effort entailed in creating these plans.

## Androscoggin Bank 10709

P E R M I T	
Location:	130 Middle Street Portland, ME
Drawing No.:	2 of 2
Drawn by:	DS Rep.: PM
Date:	07.30.2009
Lead No.:	FL011865
Gen Ref.:	08227



**SET NO. 2—PHOTO COMPOSITE**  
**NOT TO SCALE**

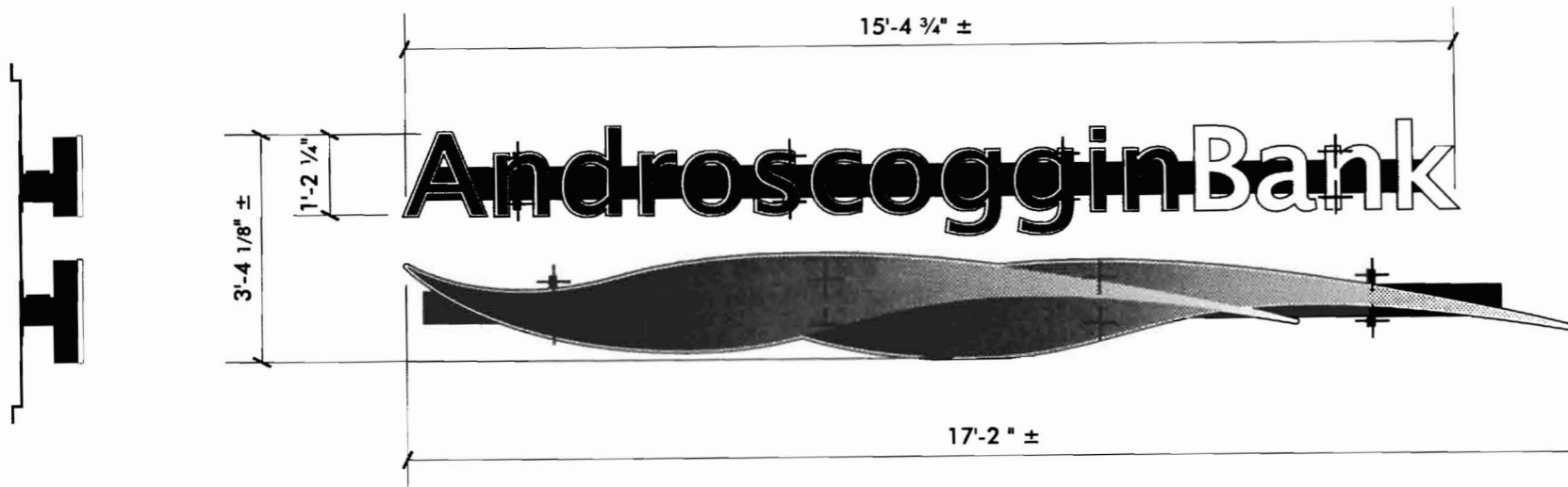

END VIEW

INTERNALLY ILLUMINATED LETTERS ON RACEWAYS  
SCALE: 3/8"=1'-0" (2) SETS REQUIRED

$$3' 4" \times 17' 2" = 57.14 \text{ sq ft}$$

$$3.833 \times 17.166 = 57.14 \text{ sq ft}$$

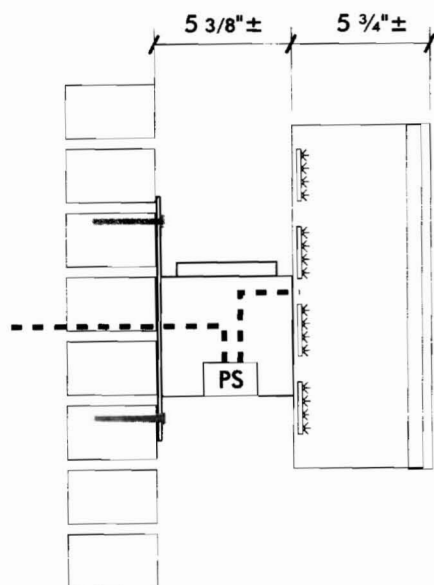

SECTION

SCALE: 1 1/2"=1'-0"

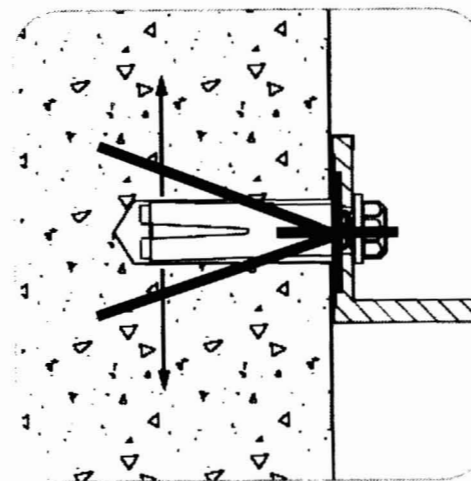

SLEEVE-ANCHOR MOUNTING DETAIL  
NOT TO SCALE

5/4" DEEP FABRICATED ALUMINUM INTERNALLY ILLUMINATED LETTERS, RETURNS TO BE PAINTED TO MATCH EXISTING MASONRY; WHITE LED ILLUMINATION

3/16" THICK TRANSLUCENT WHITE ACRYLIC FACES WITH 1" WHITE TRIM CAP AND FIRST SURFACE VINYL GRAPHICS

"ANDROSCOGGIN"—GSP TRANS PROCESS BLUE [230-337]

"BANK"—GSP TRANS SILVER METALLIC [230-121]

LOGO—DURACHROME PRINTED TRANSLUCENT VINYL

LETTERS TO BE MOUNTED ON SIGNCOMP ALUMINUM EXTRUSION RACEWAYS [#1976+5972+1972+1971+5988+5989+5987], TO BE PAINTED SAME AS LETTER RETURNS; NEOKRAFT STICKER LOCATED ON ENDS OF LOWER CURB BOX

(8) PER SET LOK-BOLT FASTENERS

LOK-BOLT™ ANCHORING SYSTEM AS MFG BY POWERS FASTENERS, NEW ROCHELLE, NY OR EQUAL:

A PRE-ASSEMBLED SINGLE UNIT SLEEVE ANCHOR FOR ANCHORING INTO SOLID AND HOLLOW CONCRETE AND MASONRY SUBSTRATES

PATENTED COMPRESSION RING PULLS FIXTURE FLUSH TO THE WORK SURFACE

AVAILABLE IN CARBON STEEL AND TYPE 304 STAINLESS STEEL; SEVERAL HEAD STYLES

SIZE RANGE: 1/4" DIA. x 5/8" TO 3/4" DIA. x 7 1/2"



Neokraft  
SIGN S

Neokraft Signs Inc.  
686 Main Street  
Lewiston, Maine 04240  
Telephone: 207.782.9654  
Facsimile: 207.782.0009  
1.800.339.2258  
<http://www.neokraft.com>

Custom Sign Fabrication

These plans are the exclusive property of Neokraft Signs, Inc. and are the result of the original work of its employees. They are submitted to Neokraft's client for the sole purpose of consideration of whether to purchase these plans or to purchase from Neokraft a sign manufactured according to these plans.

Distribution or exhibition of these plans to anyone other than employees of said client, or use of these plans to construct a sign similar to the one embodied herein, is expressly forbidden. In the event that such exhibition or construction occurs, Neokraft expects to be reimbursed \$1500 in compensation for time and effort entailed in creating these plans.

## Androscoggin Bank 10709

PERMIT	
Location:	130 Middle Street Portland, ME
Drawing No.:	1 of 2
Drawn by:	DS Rep.: PM
Date:	07.30.2009
Lead No.:	FL011865
Gen Ref.:	08227

Middle St

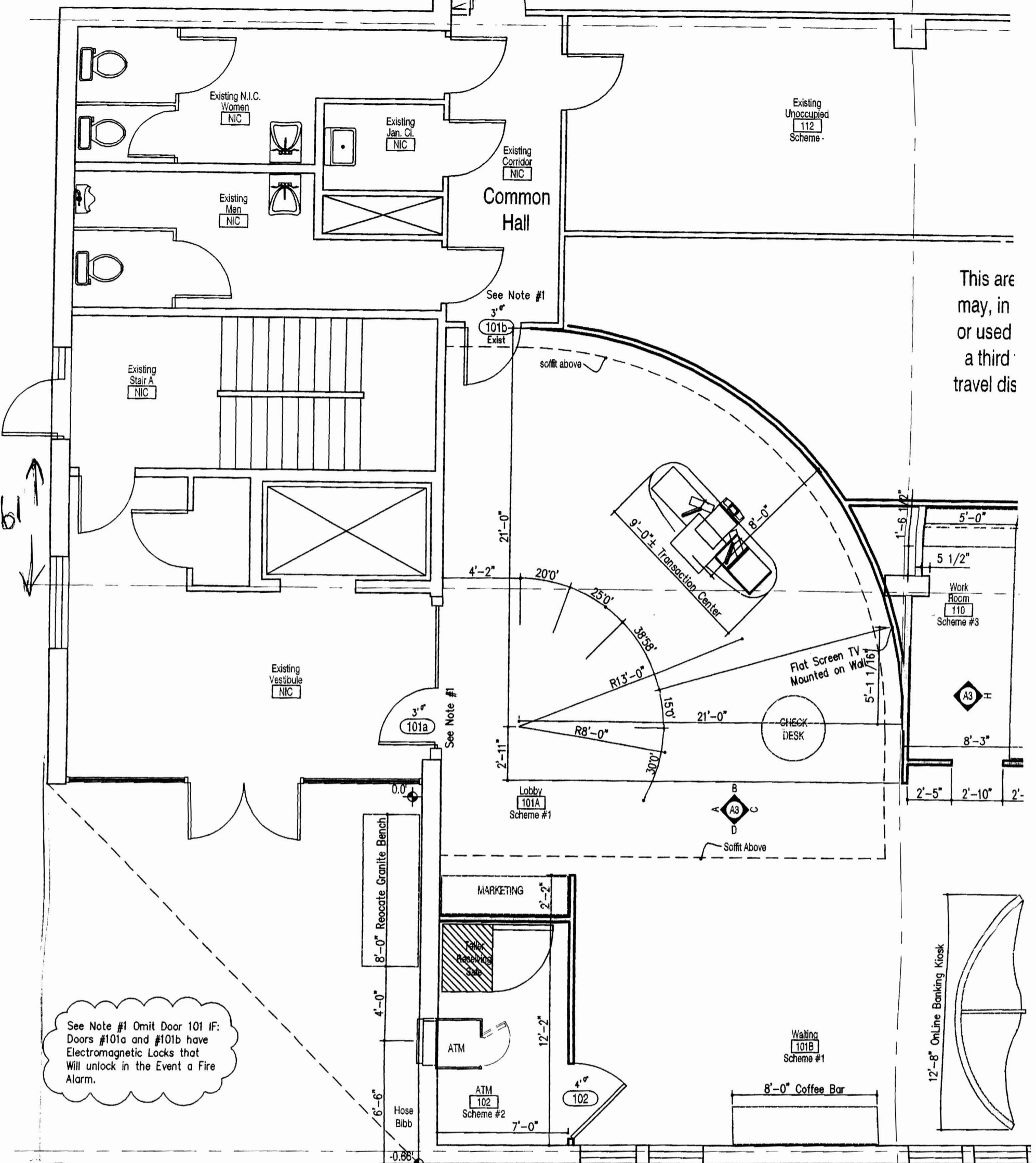

This area may, in or used a third travel dis

See Note #1 Omit Door 101 IF: Doors #101a and #101b have Electromagnetic Locks that Will unlock in the Event a Fire Alarm.

1 Floor Plan  
A1 SCALE: 3/16" = 1'-0"

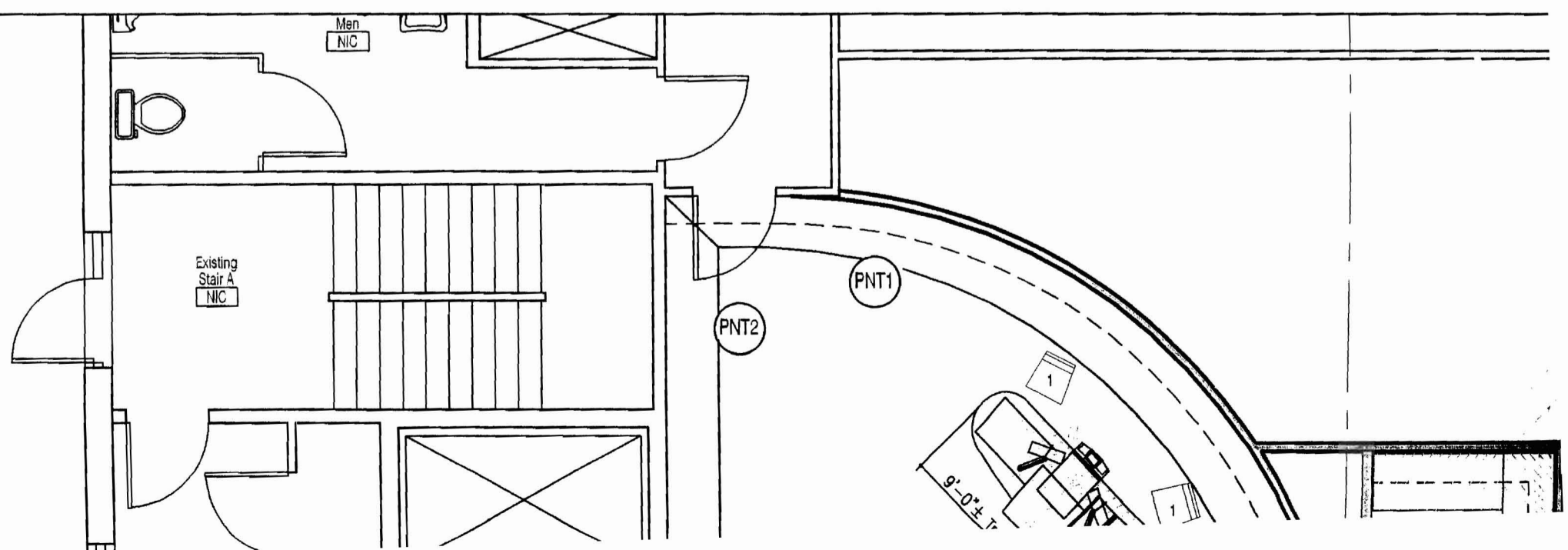

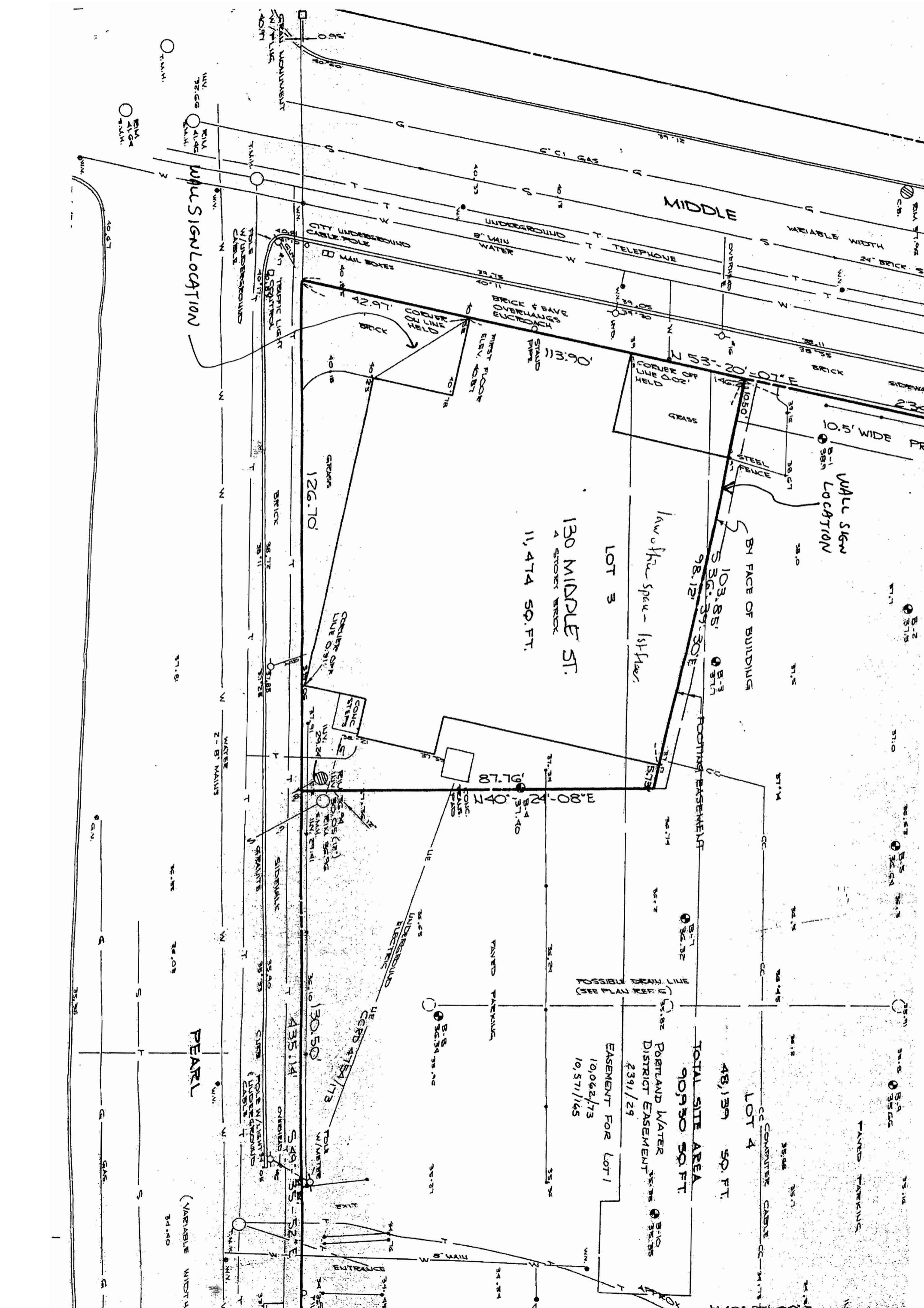

WALL SIGN LOCATION

WALL SIGN LOCATION

LOT 3  
130 MIDDLE ST.  
11,474 SQ. FT.

BY FACE OF BUILDING

TOTAL SITE AREA  
90,930 SQ. FT.

LOT 4  
48,139 SQ. FT.

EASEMENT FOR LOT 1  
10,062/73  
10,571/165

PORTLAND WATER DISTRICT EASEMENT  
2391/29

PEARL

MIDDLE

(VARIABLE WIDTH)

NOTION