

**M A R K
M U E L L E R
A R C H I T E C T S**
A.I.A.

100 Commercial Street
Portland, Maine 04101
Phone: (603) 761-1100
Email: MMAR@COMNET.ME

DATE: 01/11/07
SCALE: 1/8"=1'-0"

Albin, Randall & Bennett
130 Middle Street
Fourth Floor
Portland, Maine

EXISTING PLAN

PROJECT: 130 MIDDLE STREET
DRAWN BY: [Name]
CHECKED BY: [Name]
DATE: [Date]

A-1

LEGEND

	EXISTING WALL
	WALLS TO BE DEMOLISHED
	WALLS TO BE RELOCATED

GENERAL NOTES

1. REMOVE EXISTING CORRIDOR WALLS & RELOCATE TO NEW POSITION.
2. REMOVE EXISTING WALLS & CORRIDOR WALLS TO BE RELOCATED.
3. REMOVE EXISTING WALLS & CORRIDOR WALLS TO BE RELOCATED.
4. REMOVE EXISTING WALLS & CORRIDOR WALLS TO BE RELOCATED.
5. RELOCATE EXISTING WALLS TO NEW POSITION.
6. RELOCATE EXISTING WALLS TO NEW POSITION.
7. RELOCATE EXISTING WALLS TO NEW POSITION.

▲ APPROXIMATE LOCATION OF ADDITIONAL WORK

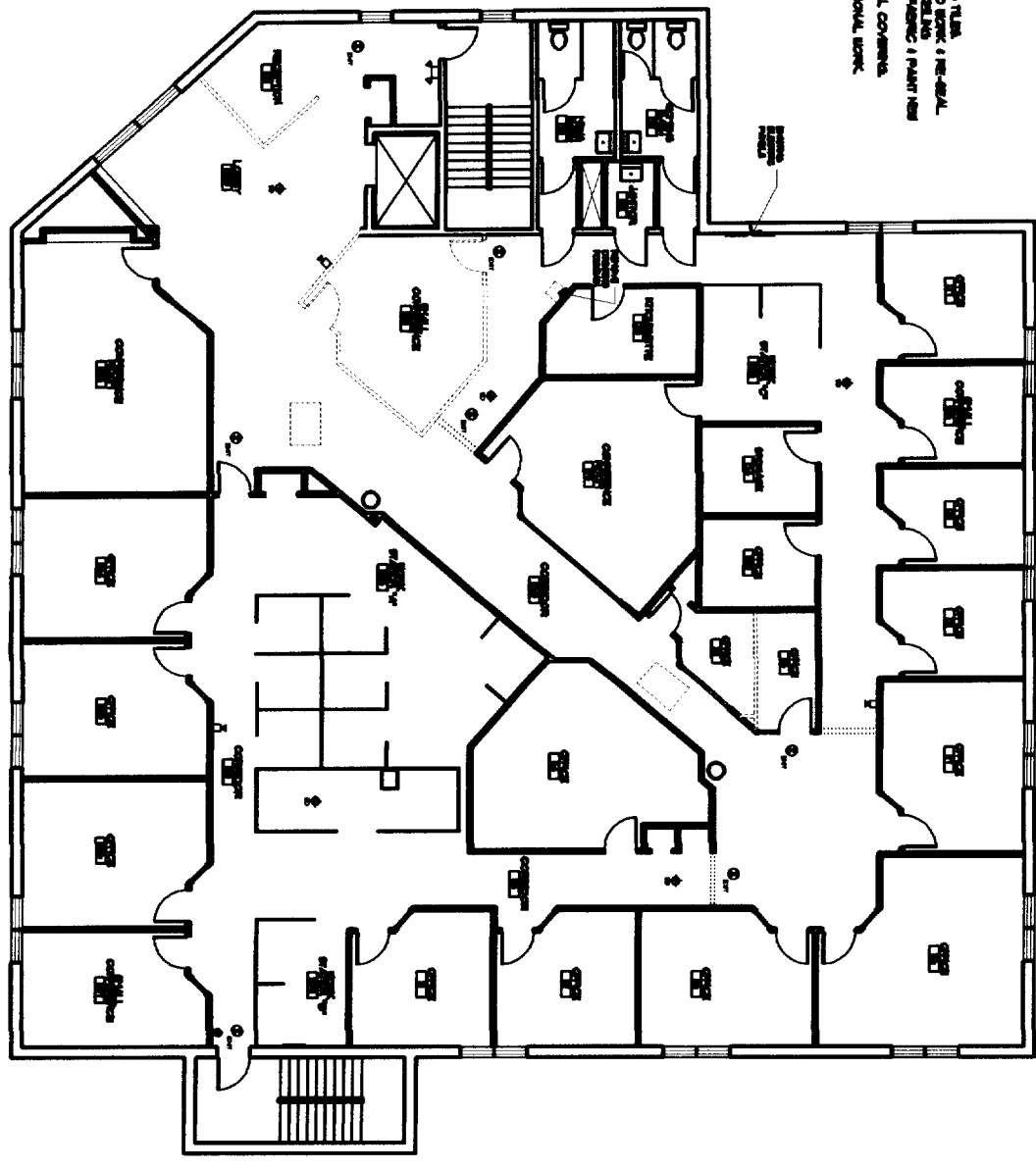

EXISTING/DEMO PLAN
SCALE: 1/8"=1'-0"

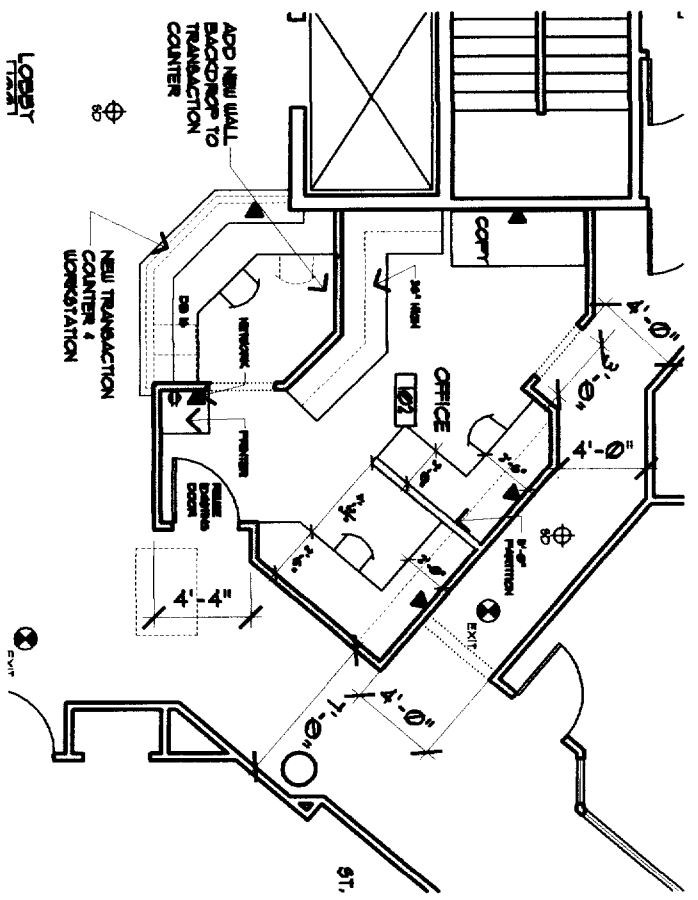

OFFICE DETAIL
SCALE: 1/4"=1'-0"

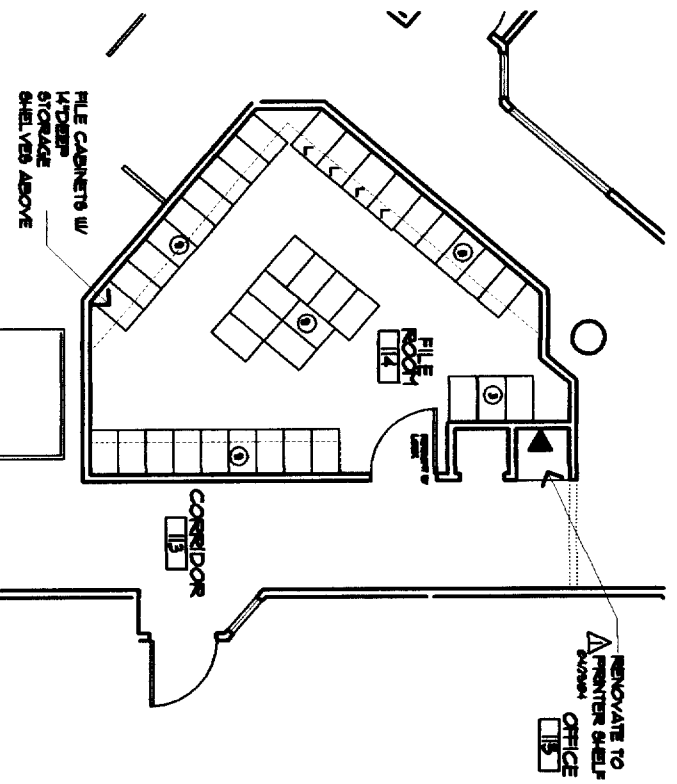

FILE ROOM
SCALE: 1/4"=1'-0"

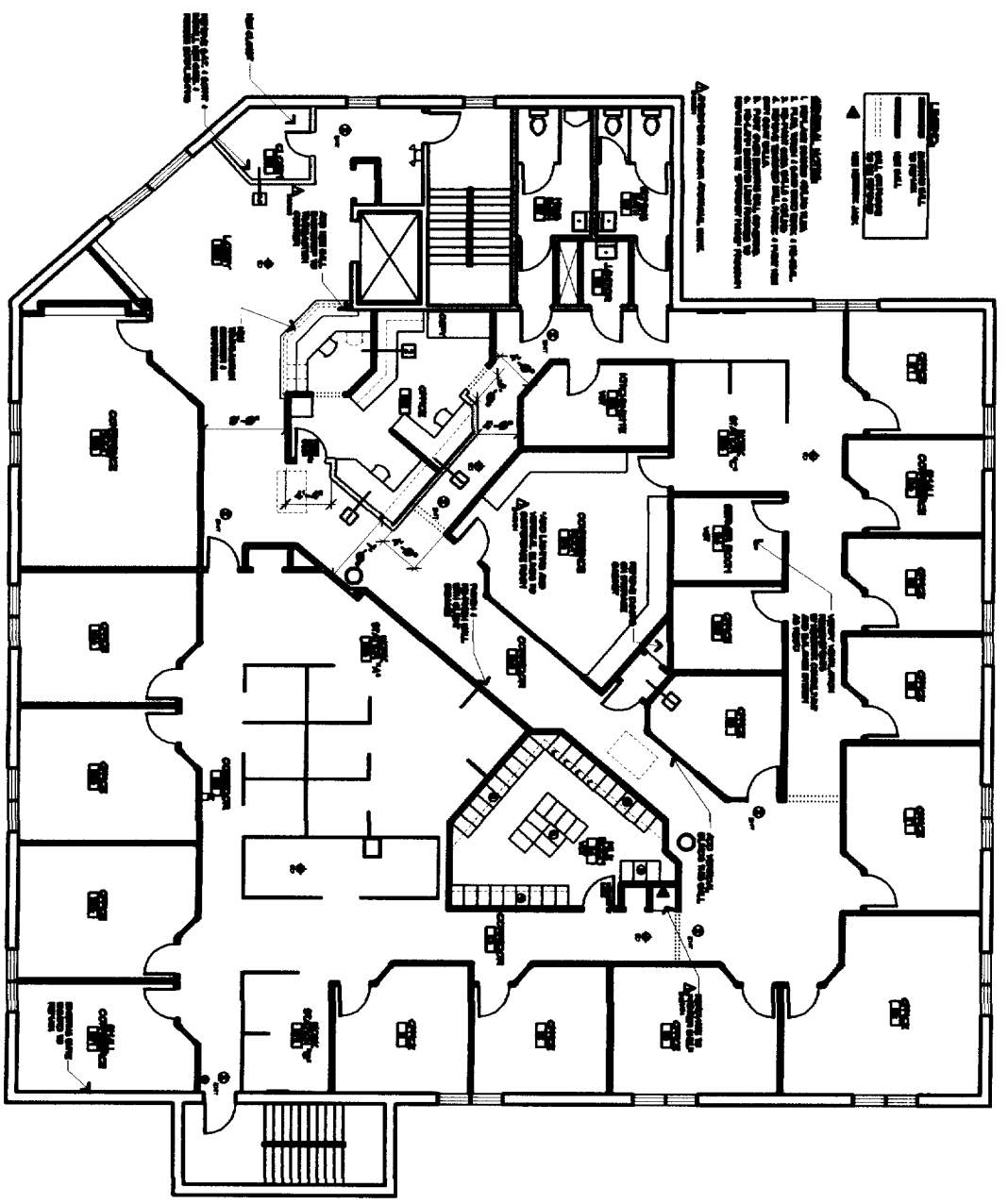

PROPOSED PLAN
SCALE: 1/8"=1'-0"

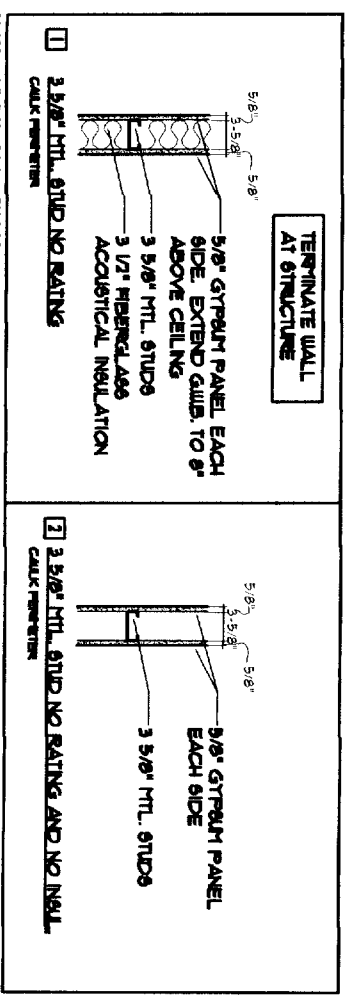

NOTE: METAL STUD GAUGE - 5'-0" ON LESS HEIGHT, 26 GA

WALL DETAILS

PROPOSED PLAN

DATE	JUN 28 2004
PROJECT	FILE ROOM
SCALE	1/8"=1'-0"
DRWING	MM

Albin, Randall & Bennett
130 Middle Street
Fourth Floor
Portland, Maine

100 Commercial Street
306 B20
Portland, ME 04101
Phone: (530) 277-0521
Email: MM@albinrandall.com

