

DESIGNED BY:	LARRY WICHROSKI, P.E.
DRAWN BY:	LAW
JOB NO.:	04913
DATE:	12-20-2013

REVISIONS:	
DATE:	02-28-2014
SHEET:	S2

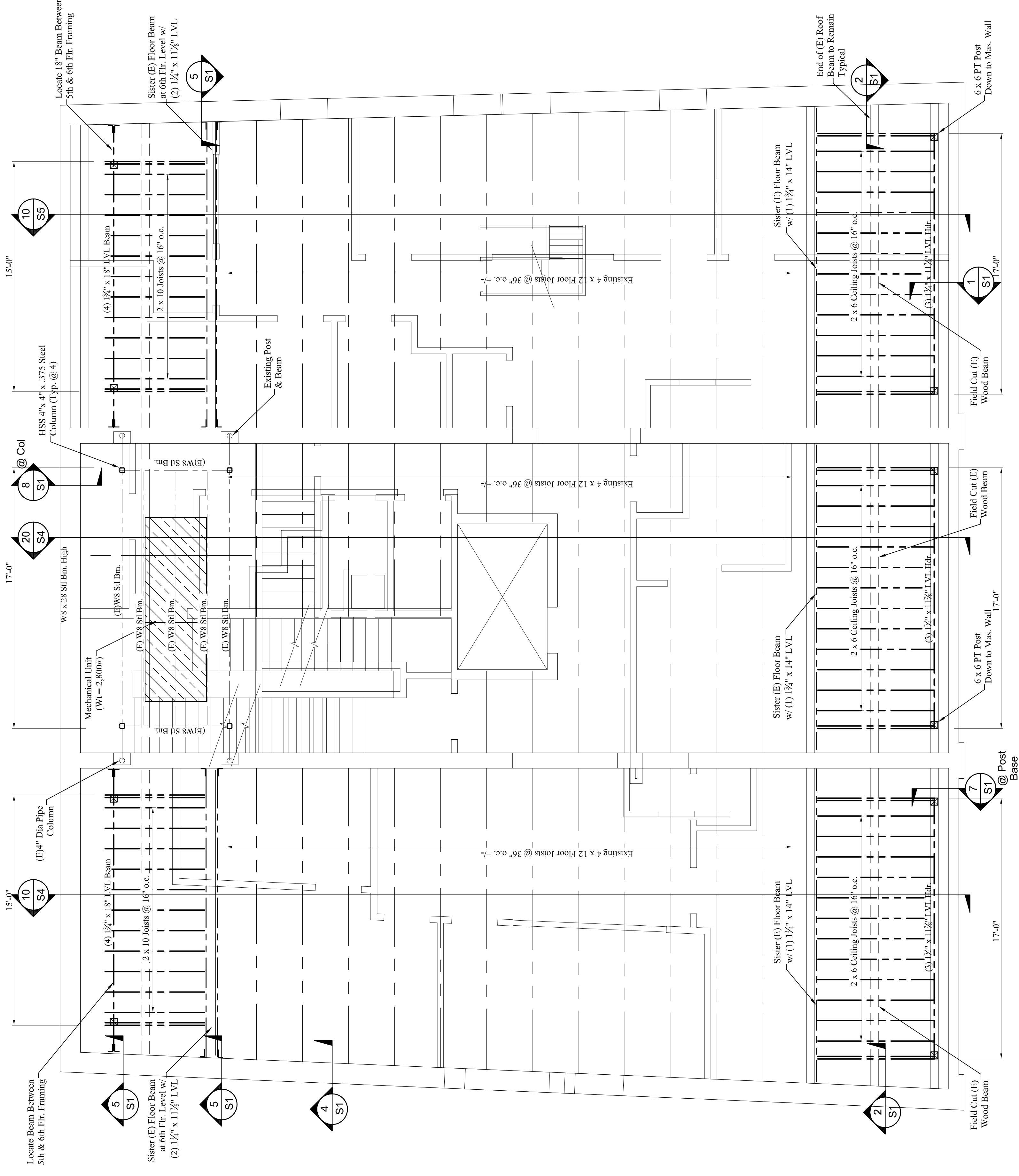

- FLOOR FRAMING NOTES:**
- DRAWING IS NOT DIMENSIONALLY ACCURATE CONCERNING EXTERIOR & INTERIOR WALL LOCATIONS and FRAMING MEMBER LOCATIONS. Field verify all existing conditions prior to fabricating any framing.
 - See Structural Notes sheet S-1 for information.
 - Field verify all existing framing for dimensions, wall locations, door and window locations and stair opening sizes.
 - Field verify all existing information prior to starting work.
 - Spike all sistered joists together with 2 rows of 16d nails @ 16" o.c.

6th FLOOR FRAMING PLAN

Scale: 1/4" = 1'-0"