

DISPLAY THIS CARD ON PRINCIPAL FRONTAGE OF WORK

# CITY OF PORTLAND

## BUILDING INSPECTION

# PERMIT

Permit Number: 081431

Please Read Application And Notes, If Any, Attached

This is to certify that RSB LIMITED LIABILITY COMPANY

has permission to Restaurant - "Olive Cafe" - replace previously permitted signs permit #070178 install one (1) hanging sign & one (1) wall sign

AT 129 COMMERCIAL ST CBL 029 D001001

provided that the person or persons, firm or corporation accepting this permit shall comply with all of the provisions of the Statutes of Maine and of the Ordinances of the City of Portland regulating the construction, maintenance and use of buildings and structures, and of the application on file in this department.

Apply to Public Works for street line and grade if nature of work requires such information.

Notification of inspection must be given and written permission procured before this building or part thereof is lathed or otherwise closed-in. 24 HOUR NOTICE IS REQUIRED.

A certificate of occupancy must be procured by owner before this building or part thereof is occupied.

**OTHER REQUIRED APPROVALS**

Fire Dept.

Health Dept.

Appeal Board

Other

Department Name \_\_\_\_\_

CITY OF PORTLAND

11/24/08 *Chety J. [Signature]*  
Director - Building & Inspection Services

**PENALTY FOR REMOVING THIS CARD**

SCANNED



**CITY OF PORTLAND, MAINE**  
 Department of Building Inspections

**Original Receipt**

\_\_\_\_\_ 11 7 20 08 \_\_\_\_\_

Received from Bayview Medical

Location of Work 121 Commercial

Cost of Construction \$ \_\_\_\_\_ Building Fee: \_\_\_\_\_

Permit Fee \$ 157 Site Fee: \_\_\_\_\_

Certificate of Occupancy Fee: \_\_\_\_\_

**Total:** 157

Building (IL) \_\_\_ Plumbing (I5) \_\_\_ Electrical (I2) \_\_\_ Site Plan (U2) \_\_\_

Other Sign

CBL: 121

Check #: 1041 **Total Collected \$** 157

**No work is to be started until permit issued.**

If permit is Withdrawn or Denied, amount of the Refund is based on \$20.00 or 20% of the fee, (whichever is greater)

In order to receive a refund, you MUST present the Original Receipt.

Taken by: [Signature]

WHITE - Applicant's Copy  
 YELLOW - Office Copy  
 PINK - Permit Copy

**City of Portland, Maine - Building or Use Permit Application**

389 Congress Street, 04101 Tel: (207) 874-8703, Fax: (207) 874-8716

Permit No: 08-1431	Issue Date: 11/24/08	CBL: 029 D001001
-----------------------	-------------------------	---------------------

Location of Construction: 129 COMMERCIAL ST (#127)	Owner Name: RSB LIMITED LIABILITY COMP	Owner Address: 37 A ST	Phone:
Business Name: Olive Cafe	Contractor Name:	Contractor Address:	Phone:
Lessee/Buyer's Name	Phone:	Permit Type: Signs - Permanent	Zone: B-3

Past Use: Commercial - Restaurant - "Olive Cafe"	Proposed Use: Commercial - Restaurant - "Olive Cafe" - reface previously permitted signs (permit #070178) install one (1) hanging sign & one (1) sidewalk sign 36" x 52"	Permit Fee: \$107.00	Cost of Work: \$107.00	CEO District: 1
Proposed Project Description: Restaurant - "Olive Cafe" - reface previously permitted signs (permit #070178) install one (1) hanging sign & one (1) sidewalk sign		FIRE DEPT: <input type="checkbox"/> Approved <input type="checkbox"/> Denied	INSPECTION: Use Group: A2 Type: Sign IBL-2003 Signature: [Signature] 11/24/08	
		PEDESTRIAN ACTIVITIES DISTRICT (P.A.D.) Action: <input type="checkbox"/> Approved <input type="checkbox"/> Approved w/Conditions <input type="checkbox"/> Denied Signature: _____ Date: _____		

Permit Taken By: ldobson	Date Applied For: 11/07/2008	<b>Zoning Approval</b>
-----------------------------	---------------------------------	------------------------

<ol style="list-style-type: none"> <li>This permit application does not preclude the Applicant(s) from meeting applicable State and Federal Rules.</li> <li>Building permits do not include plumbing, septic or electrical work.</li> <li>Building permits are void if work is not started within six (6) months of the date of issuance. False information may invalidate a building permit and stop all work..</li> </ol>	<b>Special Zone or Reviews</b> <input type="checkbox"/> Shoreland <input type="checkbox"/> Wetland <input type="checkbox"/> Flood Zone <input type="checkbox"/> Subdivision <input type="checkbox"/> Site Plan Maj <input type="checkbox"/> Minor <input type="checkbox"/> MM <input type="checkbox"/> OK w/ local hour Date: 11/21/08	<b>Zoning Appeal</b> <input type="checkbox"/> Variance <input type="checkbox"/> Miscellaneous <input type="checkbox"/> Conditional Use <input type="checkbox"/> Interpretation <input type="checkbox"/> Approved <input type="checkbox"/> Denied Date: _____	<b>Historic Preservation</b> yes <input type="checkbox"/> Not in District or Landmark <input type="checkbox"/> Does Not Require Review <input type="checkbox"/> Requires Review <input checked="" type="checkbox"/> Approved <input type="checkbox"/> Approved w/Conditions <input type="checkbox"/> Denied Date: 11/18/08 Dr. Andrews
---	--	---	---

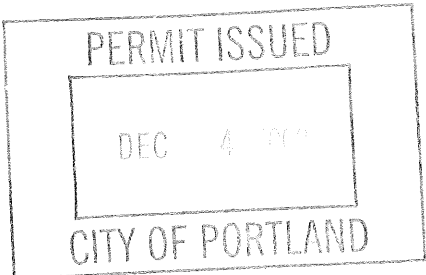

**CERTIFICATION**

I hereby certify that I am the owner of record of the named property, or that the proposed work is authorized by the owner of record and that I have been authorized by the owner to make this application as his authorized agent and I agree to conform to all applicable laws of this jurisdiction. In addition, if a permit for work described in the application is issued, I certify that the code official's authorized representative shall have the authority to enter all areas covered by such permit at any reasonable hour to enforce the provision of the code(s) applicable to such permit.

SIGNATURE OF APPLICANT	ADDRESS	DATE	PHONE
RESPONSIBLE PERSON IN CHARGE OF WORK, TITLE		DATE	PHONE

**City of Portland, Maine - Building or Use Permit**

389 Congress Street, 04101 Tel: (207) 874-8703, Fax: (207) 874-8716

Permit No: 08-1431	Date Applied For: 11/07/2008	CBL: 029 D001001
-----------------------	---------------------------------	---------------------

Location of Construction: 129 COMMERCIAL ST (127)	Owner Name: RSB LIMITED LIABILITY COMP	Owner Address: 37 A ST	Phone:
Business Name: Olive Cafe	Contractor Name:	Contractor Address:	Phone:
Lessee/Buyer's Name	Phone:	Permit Type: Signs - Permanent	

Proposed Use: Commercial - Restaurant - "Olive Cafe" - reface previously permitted sign (permit #070178) - install one (1) hanging sign (36" x 52") & one (1) sidewalk sign	Proposed Project Description: Restaurant - "Olive Cafe" - reface previously permitted sign (permit #070178) - install one (1) hanging sign (36" x 52") & one (1) sidewalk sign
--	---

<b>Dept:</b> Historic	<b>Status:</b> Approved	<b>Reviewer:</b> Deborah Andrews	<b>Approval Date:</b> 11/18/2008
<b>Note:</b>			<b>Ok to Issue:</b> <input checked="" type="checkbox"/>
<b>Dept:</b> Zoning	<b>Status:</b> Approved with Conditions	<b>Reviewer:</b> Ann Machado	<b>Approval Date:</b> 11/10/2008
<b>Note:</b>			<b>Ok to Issue:</b> <input checked="" type="checkbox"/>
1) Maximum height for the sidewalk sign is 40" to the top of the sign in place.			
2) All sidewalk signs shall be removed when the business is closed or while any snow or ice exists on the walkway within eight feet of the sign in any direction. All sidewalk signs shall be located near the curb rather than the building face. The sidewalk shall maintain a width of no less than 4 1/2 feet of unobstructed sidewalk width perpendicular to major flows. For a single tenant listing, the maximum width is 24 inches or less if needed for the 4.5 feet of unobstructed sidewalk width. The maximum height of a sidewalk sign is 40 inches to the top of the sign in place. The minimum height of a sidewalk sign is 30 inches to the top of the sign in place.			
3) ANY exterior work requires a separate review and approval thru Historic Preservation. This property is located within an Historic District.			
<b>Dept:</b> Building	<b>Status:</b> Approved with Conditions	<b>Reviewer:</b> Chris Hanson	<b>Approval Date:</b> 11/24/2008
<b>Note:</b>			<b>Ok to Issue:</b> <input checked="" type="checkbox"/>
1) ANY exterior work requires separate review and approval thru Historic Preservation			
2) Application approval based upon information provided by applicant. Any deviation from approved plans requires separate review and approval prior to work.			
3) Signage Installation to comply with Chapter 31 of the IBC 2003 building code.			
<b>Dept:</b> Fire	<b>Status:</b>	<b>Reviewer:</b>	<b>Approval Date:</b>
<b>Note:</b>			<b>Ok to Issue:</b> <input type="checkbox"/>

**Comments:**

11/10/2008-amachado: Left voicemail for Rayan Elkhatib. Need drawing of the sidewalk sign showing the dimensions &amp; design work.

11/12/2008-amachado: Received information for sidewalk sign.

11/19/2008-gg: received permit from historic as of 11/19/08. /gg

**BUILDING PERMIT INSPECTION PROCEDURES**

**Please call 874-8703 or 874-8693 (ONLY )**

**to schedule your inspections as agreed upon**

**Permits expire in 6 months, if the project is not started or ceases for 6 months.**

The Owner or their designee is required to notify the inspections office for the following inspections and provide adequate notice. Notice must be called in 48-72 hours in advance in order to schedule an inspection:

**By initializing at each inspection time, you are agreeing that you understand the inspection procedure and additional fees from a "Stop Work Order" and "Stop Work Order Release" will be incurred if the procedure is not followed as stated below.**

**A Pre-construction Meeting will take place upon receipt of your building permit.**

  X   **Final inspection required at completion of work.**

Certificate of Occupancy is not required for certain projects. Your inspector can advise you if your project requires a Certificate of Occupancy. All projects DO require a final inspection.

**If any of the inspections do not occur, the project cannot go on to the next phase, REGARDLESS OF THE NOTICE OR CIRCUMSTANCES.**

**CERIFICATE OF OCCUPANICES MUST BE ISSUED AND PAID FOR, BEFORE THE SPACE MAY BE OCCUPIED.**

\_\_\_\_\_  
Signature of Applicant/Designee

\_\_\_\_\_  
Date

\_\_\_\_\_  
Signature of Inspections Official

\_\_\_\_\_  
Date

c/o Wm Ely

# Signage/Awning Permit Application

If you or the property owner owes real estate or personal property taxes or user charges on any property within the City, payment arrangements must be made before permits of any kind are accepted.

Location/Address of Construction: <u>127 Commercial St. Portland, ME 04101</u>		
Tax Assessor's Chart, Block & Lot Chart#      Block#      Lot# <u>029      D      001</u>	Owner: <u>RSB Limited c/o Wm Ely Assoc.</u> <u>37A Street South Portland, ME 04106 (207) 774-8300</u> <u>207-774-8811 Property mgr.</u>	Telephone: <u>207-772-6200</u> <u>561-306-4232 cell.</u>
Lessee/Buyer's Name (If Applicable)  <u>N/A</u>	Contractor name, address & telephone: <u>Rayan Elkhatib</u> <u>561-306-4232</u>	Total s.f. of signage x \$2.00 <u>13 sf.</u> Per s.f. plus \$30.00/\$65.00 For H.D. signage= Total Fee: \$ _____ Awning Fee= cost of work _____ Total Fee: \$ <u>107</u>

Who should we contact when the permit is ready: Rayan Elkhatib phone: 561-306-4232

Tenant/allocated building space frontage (feet): Length: 20' Height 10'  
 Lot Frontage (feet) \_\_\_\_\_ Single Tenant or Multi Tenant Lot \_\_\_\_\_

Current Specific use: Restaurant 20 x 2 = 40 side walk sign

If vacant, what was prior use: \_\_\_\_\_

Proposed Use: \_\_\_\_\_

Information on proposed sign(s):  
 Freestanding (e.g., pole) sign? Yes  No \_\_\_\_\_ Dimensions proposed: 24" x 40" Height from grade: 7' - 10'?  
 Bldg. wall sign? (attached to bldg) Yes  No \_\_\_\_\_ Dimensions proposed: 36" x 52" w

Proposed awning? Yes \_\_\_\_\_ No  Is awning backlit? Yes \_\_\_\_\_ No \_\_\_\_\_  
 Height of awning: \_\_\_\_\_ Length of awning: \_\_\_\_\_ Depth: \_\_\_\_\_  
 Is there any communication, message, trademark or symbol on it? Yes \_\_\_\_\_ No \_\_\_\_\_  
 If yes, total s.f. of panels w/communications, message, trademark or symbol: \_\_\_\_\_ s.f.

Information on existing and previously permitted sign(s):  
 Freestanding (e.g., pole) sign? Yes \_\_\_\_\_ No \_\_\_\_\_ Dimensions: \_\_\_\_\_  
 Bldg. wall sign? (attached to bldg) Yes  No \_\_\_\_\_ Dimensions: 36" H x 52" W  
 Awning? Yes \_\_\_\_\_ No  Sq. ft. area of awning w/communication: \_\_\_\_\_

A site sketch and building sketch showing exactly where existing and new signage is located must be provided. Sketches and/or pictures of proposed signage and existing building are also required.

Please submit all of the information outlined in the Sign/Awning Application Checklist. Failure to do so may result in the automatic denial of your permit.

In order to be sure the City fully understands the full scope of the project, the Planning and Development Department may request additional information prior to the issuance of a permit. For further information visit us on-line at [www.portlandmaine.gov](http://www.portlandmaine.gov), stop by the Building Inspections office, room 315 City Hall or call 874-8703.

I hereby certify that I am the Owner of record of the named property, or that the owner of record authorizes the proposed work and that I have been authorized by the owner to make this application as his/her authorized agent. I agree to conform to all applicable laws of this jurisdiction. In addition, if a permit for work described in this application is issued, I certify that the Code Official's authorized representative shall have the authority to enter all areas covered by this permit at any reasonable hour to enforce the provisions of the codes applicable to this permit.

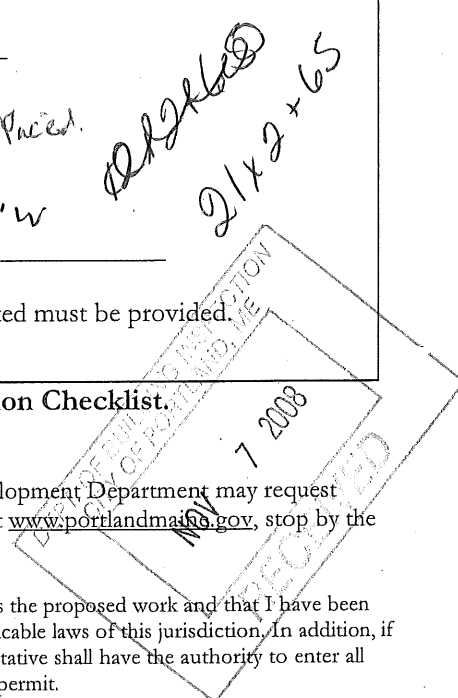

Signature of applicant: <u>Rayan Elkhatib</u>	Date: <u>11/7/08</u>
---	----------------------

B-3 multi-tenant ~~This is not a permit; you may not commence ANY work until the permit is issued.~~

20x2 = 40 sf

sign 36" x 52" = 1872 sq ft = 13 sf

# BUSINESS FOR SALE

## Ruby's Choice Restaurant

going to be  
Olive Cafe

was

One Eyed Jacks/  
Crab Louie  
before.

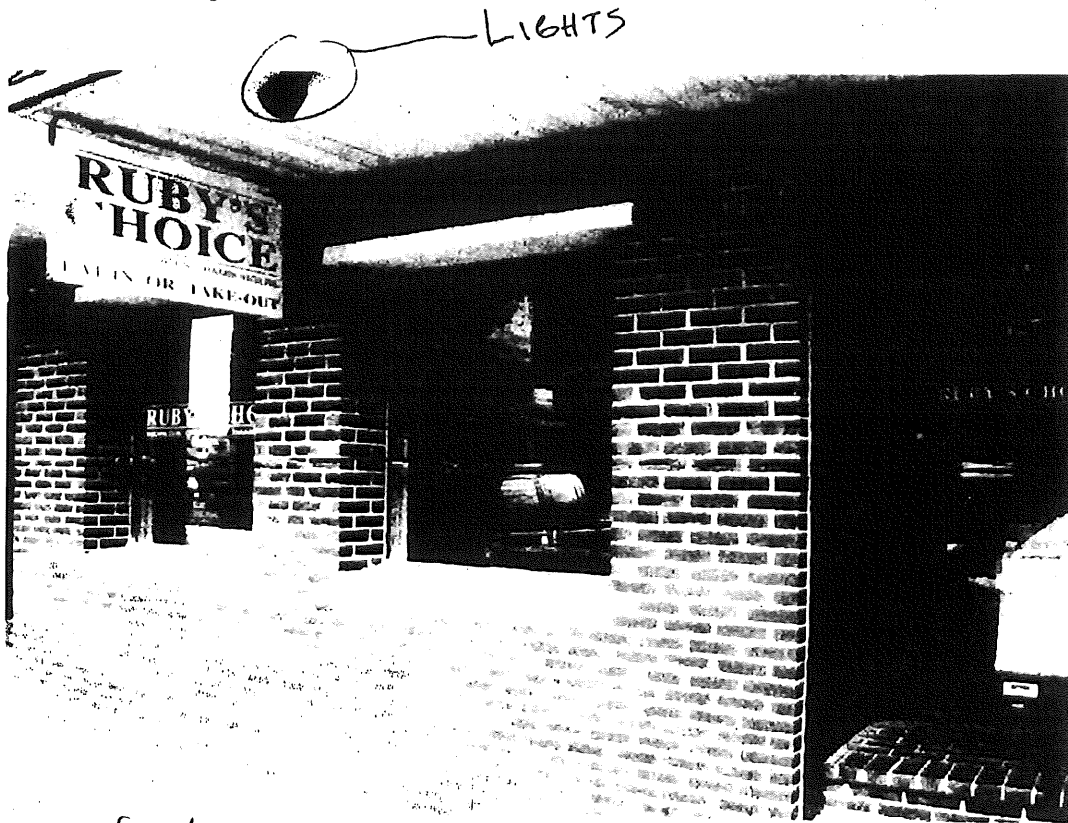

- Vertical 10 feet
  - street 13 feet
  - frontage 18½ feet
- 127 Commercial Street  
Portland, Maine**

**Presented By:**  
**Akers Associates, Inc.**  
386 Fore Street  
Portland, ME 04101  
(207)774-8300



FRONT :  $36'' \times 52'' = 1872 \div 144 = 13$ .

per application



  
existing lights



BACK :  $36'' \times 52'' = 1872 \div 144 = 13$

per application

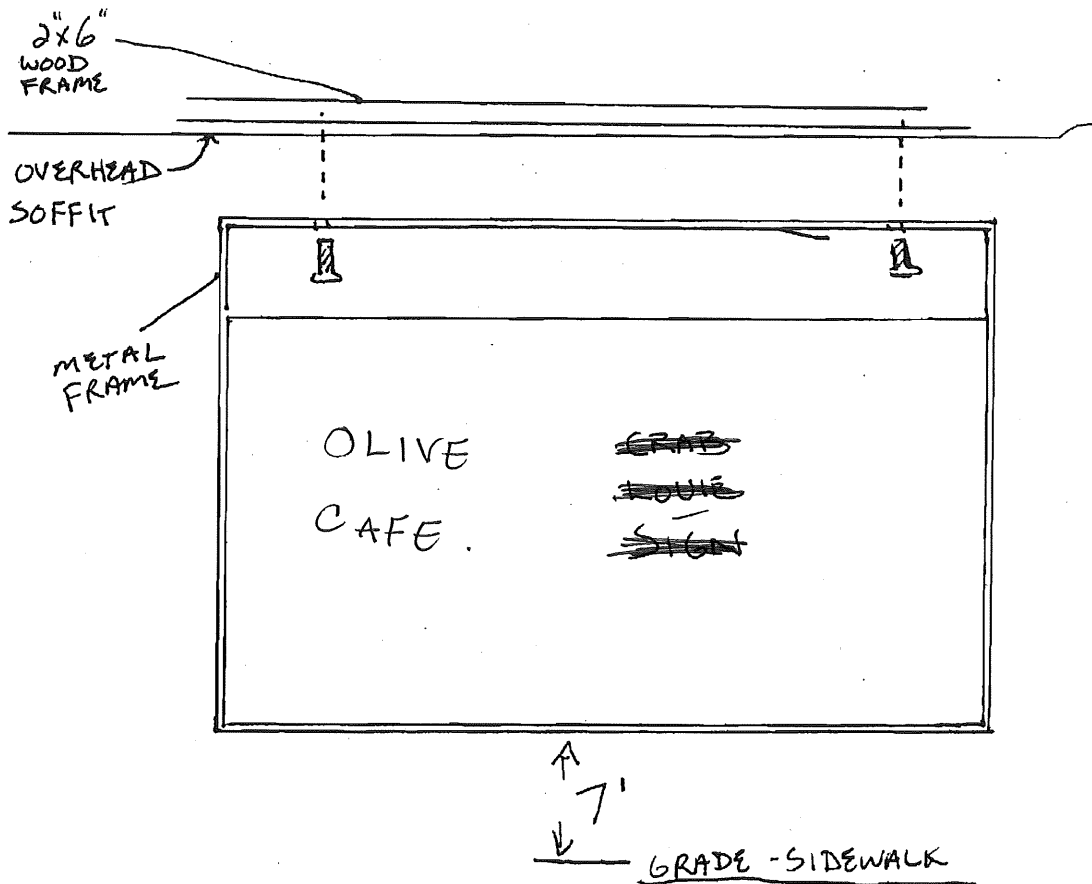

A TWO SIDED LAMINATED SIGN ON WOOD. THE SIGN WILL BE ~~BE~~ ENCLOSED IN A METAL MOUNTING BRACKET AND ATTACHED OVERHEAD WITH 5/8 INCH GALVANIZED LAG BOLTS. THIS WILL BE MADE AND ATTACHED BY A PROFESSIONAL AND LICENSED SIGN MAKING COMPANY WHICH I WILL BE CONTRACTING IN THE NEAR FUTURE. THE SIGN WILL BE ILLUMINATED WITH EXISTING EXTERNAL OVER HEAD LIGHT THAT ARE CONTROLLED FROM INSIDE

## OLIVE CAFÉ SIDEWALK SIGN:

\* Approximate Size of Sign will be roughly 18" W x 42" H. <sup>max height 40" to top of sign in place.</sup>  
(See attached sign - this is what we want to have.)

\* Chalkboard on both sides of sign.

\* Our plan is to write Daily Specials + Partial menu

We will write "Olive Cafe" on both sides at the top.

\* background will be black + we will use different color chalk.

NOV 12 2008

Customer Service 800-582-6366 My Account | About Alphabet Signs | Contact Us | Get Catalog



# Alphabet Signs

Design • View • Buy • Online

Items: 0 Total: \$0.00

My Basket

## Search Products:

Search

### Sign Categories

- Banners
- Building Sign Letters
- Bulletin Boards
- Changeable Sign Letters
- Directory Letter Boards
- Flags
- Interior Foam Sign Letters
- Marquee Signs
- Parking Signs
- Portable Marquee Signs
- Restroom Signs
- Safety Signs
- Sidewalk Signs
- Sign Frames
- Stencils
- Trade Show Signs
- Traffic Signs
- Vinyl Sign Letters
- Yard Signs

Home > Sidewalk Signs > Chalkboard Sidewalk Signs > Chalkboard Sidewalk Sign Cherry Wood Frame

Previous Product

Next Product »

## Chalkboard Sidewalk Sign Cherry Wood Frame

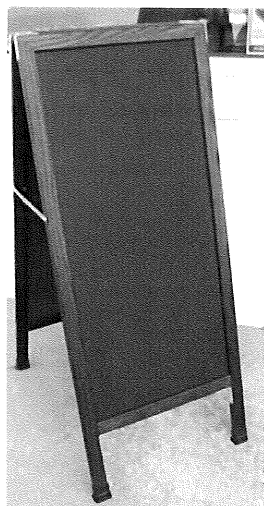

Item: CBA-MA3

Price: **\$142.00**

Sales Tax: \$0.00 [Tax-Free Shipping](#)

Quantity:

**Add to Cart**

Availability: Usually ships 3 business days.

Shipping Weight: 30.00 pounds

- [Options](#)
- [Description](#)
- [Shipping](#)

### • [Returns](#)

**Please select chalkboard color :**

- Black
- Green

The **Chalkboard Sidewalk Sign Cherry Wood Frame** is one of the most popular changeable sidewalk signs that has been around for decades. Be as creative as you want and include drawings and text in a variety of chalk colors. It has two **15W x 33H** composite chalkboards attached back to back with a full-length piano hinge and stands **18W x 42H tall**.

The sign face material is a composite **chalkboard veneer** coated on eighth inch thick Masonite. The smooth chalkboard surface makes writing easy and cleaning streak free. The A-frame is fabricated from a North American red oak for long lasting outdoor durability and beautiful appearance. The wood frame has a satin polyurethane finish and folds together when not in use for **easy storage**. All corners are **reinforced with steel angle brackets** for long lasting durability. An outdoor zinc plated steel **locking bracket** is fastened between the panels to prevent accidental or intentional spreading of sign faces.

When not in use, the sidewalk chalkboard sign folds flat for **easy storage**. Four plastic shoes are attached to the legs for **protection from scratching** when moving or relocating. Does not include chalk or eraser.

Ships UPS Ground to the continental US and normally takes 2-4 business days to arrive. The freight cost is additional and typically adds 10% to the cost of the order plus \$5.00 boxing and handling fee. Shipping to AK and HI needs to be delivered by air freight and we will email you an invoice for the extra cost.

We are not set up for international shipments. We do not ship COD or bill to third parties.

This item is returnable under the following conditions:

- A Return Authorization Number is placed on the outside of the package.
- Return to the shipper within 14 days of receipt of the package
- Return in original container and in salable condition, must not have been used.
- 20% restocking fee is charged
- Shipping fees are non-refundable

Please call Alphabet Signs at 1-800-582-6366 for Return Authorization Number so we can properly refund



November 5, 2008

City of Portland, ME  
Attn: Lannie Dobson  
389 Congress Street  
Portland, ME 04101

To Whom It May Concern:

Our tenant, Rayan Elkhatib of Olive Café, LLC, located at 127 Commercial Street in Portland, Maine has permission to install any type of signage pertaining to his restaurant that is permitted by the City of Portland, Maine.

Thank you,

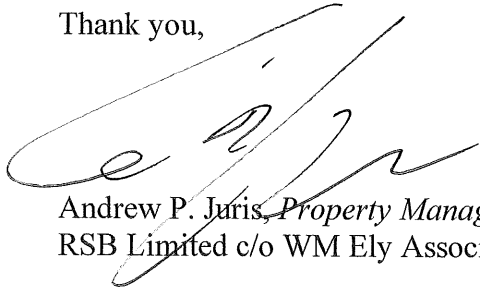
A handwritten signature in black ink, appearing to read 'A. Juris', written over a large, light-colored scribble or watermark.

Andrew P. Juris, *Property Manager*  
RSB Limited c/o WM Ely Associates

<b>ACORD™ CERTIFICATE OF LIABILITY INSURANCE</b>		DATE (MM/DD/YYYY) <b>11/5/2008</b>
PRODUCER <b>O'Hearn Insurance Agency</b> 1087 Forest Ave Portland, Me. 04103 207-797-9400	THIS CERTIFICATE IS ISSUED AS A MATTER OF INFORMATION ONLY AND CONFERS NO RIGHTS UPON THE CERTIFICATE HOLDER. THIS CERTIFICATE DOES NOT AMEND, EXTEND OR ALTER THE COVERAGE AFFORDED BY THE POLICIES BELOW.	
INSURED <b>Olive Cafe, LLC</b>  127 Commercial St Portland, ME 04101	INSURERS AFFORDING COVERAGE INSURER A: <b>Hanover Insurance Company</b> INSURER B: INSURER C: INSURER D: INSURER E:	NAIC#

**COVERAGES**

THE POLICIES OF INSURANCE LISTED BELOW HAVE BEEN ISSUED TO THE INSURED NAMED ABOVE FOR THE POLICY PERIOD INDICATED. NOTWITHSTANDING ANY REQUIREMENT, TERM OR CONDITION OF ANY CONTRACT OR OTHER DOCUMENT WITH RESPECT TO WHICH THIS CERTIFICATE MAY BE ISSUED OR MAY PERTAIN, THE INSURANCE AFFORDED BY THE POLICIES DESCRIBED HEREIN IS SUBJECT TO ALL THE TERMS, EXCLUSIONS AND CONDITIONS OF SUCH POLICIES. AGGREGATE LIMITS SHOWN MAY HAVE BEEN REDUCED BY PAID CLAIMS.

PBR	ADD'L	TYPE OF INSURANCE	POLICY NUMBER	POLICY EFFECTIVE DATE (MM/DD/YY)	POLICY EXPIRATION DATE (MM/DD/YY)	LIMITS	
<b>A</b>		GENERAL LIABILITY	<b>ODP 4409778 00</b>	<b>10/31/08</b>	<b>10/31/09</b>	EACH OCCURRENCE	
	<input checked="" type="checkbox"/>	COMMERCIAL GENERAL LIABILITY				DAMAGE TO RENTED PREMISES (Ea occurrence)	<b>\$ 1,000,000</b>
	<input type="checkbox"/>	CLAIMSMADE <input checked="" type="checkbox"/> OCCUR					<b>\$ 300,000</b>
	<input type="checkbox"/>					MED EXP (Any one person)	<b>\$ 5,000</b>
	<input type="checkbox"/>					PERSONAL & ADV INJURY	<b>\$ 1,000,000</b>
	<input type="checkbox"/>					GENERAL AGGREGATE	<b>\$ 2,000,000</b>
		GEN'L AGGREGATE LIMIT APPLIES PER:				PRODUCTS - COMP/OP AGG	<b>\$ 1,000,000</b>
		<input type="checkbox"/> POLICY <input type="checkbox"/> PRO-JECT <input type="checkbox"/> LOC					
		AUTOMOBILE LIABILITY				COMBINED SINGLE LIMIT (Ea accident)	\$
		<input type="checkbox"/> ANY AUTO				BODILY INJURY (Per person)	\$
		<input type="checkbox"/> ALL OWNED AUTOS				BODILY INJURY (Per accident)	\$
		<input type="checkbox"/> SCHEDULED AUTOS				PROPERTY DAMAGE (Per accident)	\$
		<input type="checkbox"/> HIRED AUTOS					
		<input type="checkbox"/> NON-OWNED AUTOS					
		GARAGE LIABILITY				AUTO ONLY - EA ACCIDENT	\$
		<input type="checkbox"/> ANY AUTO				OTHER THAN AUTO ONLY: EA ACC	\$
		EXCESS/UMBRELLA LIABILITY				AGG	\$
		<input type="checkbox"/> OCCUR <input type="checkbox"/> CLAIMSMADE				EACH OCCURRENCE	\$
		<input type="checkbox"/> DEDUCTIBLE				AGGREGATE	\$
		RETENTION \$					\$
		WORKERS COMPENSATION AND EMPLOYERS' LIABILITY				WC STATUTORY LIMITS	\$
		ANY PROPRIETOR/PARTNER/EXECUTIVE OFFICER/MEMBER EXCLUDED?				OTHER	\$
		If yes, describe under SPECIAL PROVISIONS below				E.L. EACH ACCIDENT	\$
		OTHER				E.L. DISEASE - EA EMPLOYEE	\$
						E.L. DISEASE - POLICY LIMIT	\$

DESCRIPTION OF OPERATIONS / LOCATIONS / VEHICLES / EXCLUSIONS ADDED BY ENDORSEMENT / SPECIAL PROVISIONS

**Sign coverage: \$5,000**

<b>CERTIFICATE HOLDER</b>  City of Portland 389 Congress St Portland, ME 04101	<b>CANCELLATION</b>  SHOULD ANY OF THE ABOVE DESCRIBED POLICIES BE CANCELLED BEFORE THE EXPIRATION DATE THEREOF, THE ISSUING INSURER WILL ENDEAVOR TO MAIL <u>30</u> DAYS WRITTEN NOTICE TO THE CERTIFICATE HOLDER NAMED TO THE LEFT, BUT FAILURE TO DO SO SHALL IMPOSE NO OBLIGATION OR LIABILITY OF ANY KIND UPON THE INSURER, ITS AGENTS OR REPRESENTATIVES. AUTHORIZED REPRESENTATIVE _____
--	--

OLIVE CAFE

Map of ~~Crab Louie~~ (207) 772-6200

YAHOO! LOCAL  
Maps

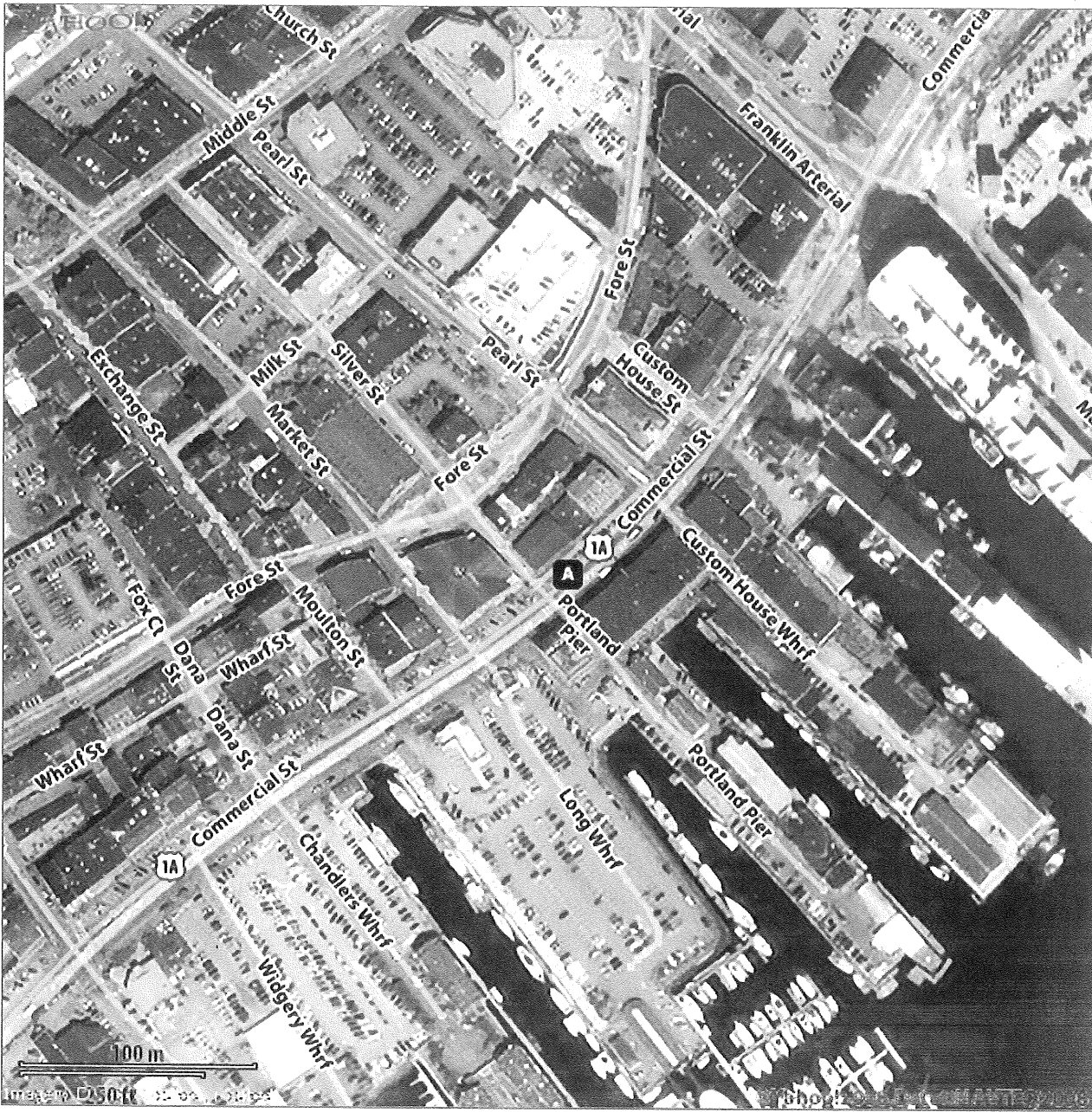

When using any driving directions or map, it's a good idea to do a reality check and make sure the road still exists, watch out for construction, and follow all traffic safety precautions. This is only to be used as an aid in planning.