

City of Portland, Maine - Building or Use Permit Application
 389 Congress Street, 04101 Tel: (207) 874-8703, Fax: (207) 874-8716

PERMIT ISSUED
 Permit No: 01-0877 Issue Date: 2 3 2001

CBL: 029 C006001

| | | | |
|---|--|--|-------------------------------|
| Location of Construction: 320 Fore St | Owner Name: Nicholas Brenda S | Owner Address: 42 Chamberlain Ave PORTLAND | Phone: 207-828-5385 |
| Business Name: n/a | Contractor Name: S.F. Flynn-Z Co. Inc. | Contractor Address: P.O. Box 2353 W. Scarborough | Phone: 2078830306 |
| Lessee/Buyer's Name: n/a | Phone: n/a | Permit Type: Alterations - Commercial | Zone: B-3 |

| | | | | |
|---|--|--------------------------------|-------------------------------------|---------------------------|
| Past Use: Comm./ Office Space. Vacant for 4 years | Proposed Use: Interior Alterations to Third Floor to Set-Up New Office Space | Permit Fee: \$264.00 | Cost of Work: \$40,000.00 | CEO District: 1 |
|---|--|--------------------------------|-------------------------------------|---------------------------|

FIRE DEPT: Approved Denied

INSPECTION:
 Use Group: B Type: 3B
PERMIT ISSUED
DATA REQUIREMENTS
 Signature: [Signature]

Proposed Project Description:
 Interior Alterations to Third Floor to Set-Up New Office Space

PEDESTRIAN ACTIVITIES DISTRICT (P.A.D.)
 Action: Approved Approved w/Conditions Denied
 Signature: _____ Date: _____

| | | | |
|--------------------------------|--|------------------------|--|
| Permit Taken By: cjh | Date Applied For: 07/18/2001 | Zoning Approval | |
|--------------------------------|--|------------------------|--|

| | | | |
|--|---|---|---|
| 1. This permit application does not preclude the Applicant(s) from meeting applicable State and Federal Rules. 2. Building permits do not include plumbing, septic or electrical work. 3. Building permits are void if work is not started within six (6) months of the date of issuance. False information may invalidate a building permit and stop all work.. | Special Zone or Reviews <input type="checkbox"/> Shoreland <input type="checkbox"/> Wetland <input type="checkbox"/> Flood Zone <input type="checkbox"/> Subdivision <input type="checkbox"/> Site Plan Maj <input type="checkbox"/> Minor <input type="checkbox"/> MM <input type="checkbox"/> Date: 7/19/01 | Zoning Appeal <input type="checkbox"/> Variance <input type="checkbox"/> Miscellaneous <input type="checkbox"/> Conditional Use <input type="checkbox"/> Interpretation <input type="checkbox"/> Approved <input type="checkbox"/> Denied Date: | Historic Preservation <input type="checkbox"/> Not in District or Landmark <input type="checkbox"/> Does Not Require Review <input type="checkbox"/> Requires Review <input type="checkbox"/> Approved <input type="checkbox"/> Approved w/Conditions <input type="checkbox"/> Denied Date: |
| | Any New signage requires a separate permit. | Any exterior work requires a separate review | |

PERMIT ISSUED WITH REQUIREMENTS

CERTIFICATION

I hereby certify that I am the owner of record of the named property, or that the proposed work is authorized by the owner of record and that I have been authorized by the owner to make this application as his authorized agent and I agree to conform to all applicable laws of this jurisdiction. In addition, if a permit for work described in the application is issued, I certify that the code official's authorized representative shall have the authority to enter all areas covered by such permit at any reasonable hour to enforce the provision of the code(s) applicable to such permit.

 SIGNATURE OF APPLICANT ADDRESS DATE PHONE

 RESPONSIBLE PERSON IN CHARGE OF WORK, TITLE DATE PHONE

BUILDING PERMIT REPORT

DATE: 19 July 2001 ADDRESS: 320 Fore Street CBL: 029-C-006

REASON FOR PERMIT: Interior renovation New office space

BUILDING OWNER: Brenda S. Nicholas

PERMIT APPLICANT: _____ / CONTRACTOR S.F. Flynn-Zo, Inc.

USE GROUP: 0 CONSTRUCTION TYPE: 33 CONSTRUCTION COST: 50,000 PERMIT FEES: 264.00

The City's Adopted Building Code (The BOCA National Building Code/1999 with City Amendments)
 The City's Adopted Mechanical Code (The BOCA National Mechanical Code/1993)

CONDITION(S) OF APPROVAL

This permit is being issued with the understanding that the following conditions shall be met: *1, *11, *12, *13, 21
*28, *29, *30, *31, *32, *33, *35, *36, *38

- ✓ 1. This permit does not excuse the applicant from meeting applicable State and Federal rules and laws.
2. Before concrete for foundation is placed, approvals from the Development Review Coordinator and Inspection Services must be obtained. (A 24 hour notice is required prior to inspection) **"ALL LOT LINES SHALL BE CLEARLY MARKED BEFORE CALLING."**
3. Foundation drain shall be placed around the perimeter of a foundation that consists of gravel or crushed stone containing not more than 10 percent material that passes through a No. 4 sieve. The drain shall extend a minimum of 12 inches beyond the outside edge of the footing. The thickness shall be such that the bottom of the drain is not higher than the bottom of the base under the floor, and that the top of the drain is not less than 6 inches above the top of the footing. The top of the drain shall be covered with an approved filter membrane material. Where a drain tile or perforated pipe is used, the invert of the pipe or tile shall not be higher than the floor elevation. The top of joints or top of perforations shall be protected with an approved filter membrane material. The pipe or tile shall be placed on not less than 2" of gravel or crushed stone, and shall be covered with not less than 6" of the same material. Section 1813.5.2
4. Foundations anchors shall be a minimum of 1/2" in diameter, 7" into the foundation wall, minimum of 12" from corners of foundation and a maximum 6' O.C. between bolts. Section 2305.17
5. Waterproofing and dampproofing shall be done in accordance with Section 1813.0 of the building code.
6. Precaution must be taken to protect concrete and masonry. Concrete Sections 1908.9-19.8.10/ Masonry Sections 2111.3-2111.4.
7. It is strongly recommended that a registered land surveyor check all foundation forms before concrete is placed. This is done to verify that the proper setbacks are maintained.
8. Private garages located beneath habitable rooms in occupancies in Use Group R-1, R-2, R-3 or I-1 shall be separated from adjacent interior spaces by fire partitions and floor/ceiling assembly which are constructed with not less than 1-hour fire resisting rating. Private garages attached side-by-side to rooms in the above occupancies shall be completely separated from the interior spaces and the attic area by means of 1/2 inch gypsum board or the equivalent applied to the garage side. (Chapter 4, Section 407.0 of the BOCA/1999)
9. All chimneys and vents shall be installed and maintained as per Chapter 12 of the City's Mechanical Code. (The BOCA National Mechanical Code/1993). Chapter 12 & NFPA 211
10. Sound transmission control in residential building shall be done in accordance with Chapter 12, Section 1214.0 of the City's Building Code.
- ✗ 11. Guardrails & Handrails: A guardrail system is a system of building components located near the open sides of elevated walking surfaces for the purpose of minimizing the possibility of an accidental fall from the walking surface to the lower level. Minimum height all Use Groups 42". In occupancies in Use Group A, B, H-4, I-1, I-2, M, R, public garages and open parking structures, open guards shall have balusters or be of solid material such that a sphere with a diameter of 4" cannot pass through any opening. Guards shall not have an ornamental pattern that would provide a ladder effect. Handrails shall be a minimum of 34" but not more than 38". Exception: Handrails that form part of a guard shall have a height not less than 36 inches (914 mm) and not more than 42 inches (1067 mm). Handrail grip size shall have a circular cross section with an outside diameter of at least 1 1/4" and not greater than 2". (Sections 1021 & 1022.0). Handrails shall be on both sides of stairway. (Section 1014.7) **R-3 (ONE & TWO FAMILY DWELLINGS) GUARD HEIGHT IS 36" MINIMUM.**
- ✗ 12. Headroom in habitable space is a minimum of 7'6". (Section 1204.0)
- ✗ 13. Stair construction in **Use Group R-3 & R-4 is a minimum of 10" tread and 7 1/4" maximum rise.** All other Use Group minimum 11" tread, 7" maximum rise. (Section 1014.0)
14. The minimum headroom in all parts of a stairway shall not be less than 80 inches. (6'8") 1014.4
15. The Minimum required width of a corridor shall be determined by the most restrictive of the criteria under section 1011.3 but not less than 36".
16. Every sleeping room below the fourth story in buildings of Use Groups R and I-1 shall have at least one operable window or exterior door approved for emergency egress or rescue. The units must be operable from the inside without the use of special knowledge or separate tools. Where windows are provided as means of egress or rescue they shall have a sill height not more than 44 inches (1118mm) above the floor. All egress or rescue windows from sleeping rooms shall have a minimum net clear opening height dimension of 24 inches (610mm). The minimum net clear opening width dimension shall be 20 inches (508mm), and a minimum net clear opening of 5.7 sq. ft. (Section 1010.4)
17. Each apartment shall have access to two (2) separate, remote and approved means of egress. A single exit is acceptable when it exits directly from the apartment to the building exterior with no communications to other apartment units. (Section 1010.1)
18. All vertical openings shall be enclosed with construction having a fire rating of at least one (1) hour, including fire doors with self closure's. (Over 3 stories in height requirements for fire rating is two (2) hours. (Section 710.0)
19. The boiler shall be protected by enclosing with (1) hour fire rated construction including fire doors and ceiling, or by providing automatic extinguishment. (Table 302.1.1)

20. All single and multiple station smoke detectors shall be of an approved type and shall be installed in accordance with the provisions of the City's Building Code Chapter 9, Section 920.3.2 (BOCA National Building Code/1999), and NFPA 101 Chapter 18 & 19. (Smoke detectors shall be installed and maintained at the following locations):

- In the immediate vicinity of bedrooms
- In all bedrooms
- In each story within a dwelling unit, including basements

21. A portable fire extinguisher shall be located as per NFPA #10. They shall bear the label of an approved agency and be of an approved type. (Section 921.0)

22. The Fire Alarm System shall be installed and maintained to NFPA #72 Standard.

23. The Sprinkler System shall be installed and maintained to NFPA #13 Standard.

24. All exit signs, lights and means of egress lighting shall be done in accordance with Chapter 10 Section & Subsections 1023.0 & 1024.0 of the City's Building Code. (The BOCA National Building Code/1999)

25. Section 25 - 135 of the Municipal Code for the City of Portland states, "No person or utility shall be granted a permit to excavate or open any street or sidewalk from the time of November 15 of each year to April 15 of the following year".

26. The builder of a facility to which Section 4594-C of the Maine State Human Rights Act Title 5 MRSA refers, shall obtain a certification from a design professional that the plans commencing construction of the facility, the builder shall submit the certification the Division of Inspection Services.

27. Ventilation and access shall meet the requirements of Chapter 12 Sections 1210.0 and 1211.0 of the City's Building Code. (Crawl spaces & attics).

* 28. All electrical, plumbing and HVAC permits must be obtained by Master Licensed holders of their trade. No closing in of walls until all electrical (min. 72 hours notice) and plumbing inspections have been done.

* 29. All requirements must be met before a final Certificate of Occupancy is issued.

* 30. All building elements shall meet the fastening schedule as per Table 2305.2 of the City's Building Code (The BOCA National Building Code/1996).

* 31. Ventilation of spaces within a building shall be done in accordance with the City's Mechanical code (The BOCA National Mechanical Code/1993). (Chapter M-16) *Any New Sign Age Requires A Separate permit.*

32. Please read and implement the attached Land Use Zoning report requirements.

* 33. Boring, cutting and notching shall be done in accordance with Sections 2305.3, 2305.3.1, 2305.4.4 and 2305.5.1 of the City's Building Code.

34. Bridging shall comply with Section 2305.16.

* 35. Glass and glazing shall meet the requirements of Chapter 24 of the building code. (Safety Glazing Section 2406.0) *SK-1, 96Ts sec. 2405*

* 36. All flashing shall comply with Section 1406.3.10.

37. All signage shall be done in accordance with Section 3102.0 signs of the City's Building Code, (The BOCA National Building Code/1999).

* 38. This permit is being issued with the understanding that you receive Historic Prev. approval before work is started.

[Signature]
P. Samuel Hoffes, Building Inspector
Lt. McDougall, PFD
Marge Schmuckal, Zoning Administrator
Michael Nugent, Inspection Service Manager
[Signature]

PSH 10/1/00

**This permit is herewith issued, on the basis of plans submitted and conditions placed on these plans, any deviations shall require a separate approval.

*****THIS PERMIT HAS BEEN ISSUED WITH THE UNDERSTANDING THAT ALL THE CONDITIONS OF THE APPROVAL SHALL BE COMPLETED. THEREFORE, BEFORE THE WORK IS COMPLETED A REVISED PLAN OR STATEMENT FROM THE PERMIT HOLDER SHALL BE SUBMITTED TO THIS OFFICE SHOWING OR EXPLAINING THAT THE CONDITIONS HAVE BEEN MET. IF THIS REQUIREMENT IS NOT RECEIVED YOUR CERTIFICATE OF OCCUPANCY SHALL BE WITHHELD. (You Shall Call for Inspections)**

******ALL PLANS THAT REQUIRE A PROFESSIONAL DESIGNER'S SEAL, (AS PER SECTION 114.0 OF THE BUILDING CODE) SHALL ALSO BE PRESENTED TO THIS DIVISION ON AUTO CAD LT. 2000, DXF FORMAT OR EQUIVALENT.**

*******CERTIFICATE OF OCCUPANCY FEE \$50.00**

Brenda Nicholas
42 Chamberlain Avenue
Portland, ME 04101

7/13/01

re: Remodeling 320-324 Fore Street

To Whom It May Concern:

As the Owner of the building located at 320-324 Fore Street, Portland, Maine, I authorize SF Flynn-Z Construction Company to remodel my property, per the construction permit application submitted.

Sincerely,

A handwritten signature in cursive script that reads "Brenda Nicholas".

Brenda Nicholas

- Demolition:
- Remove all uneven + built up floor boards ✓
 - Brush down all exterior brick walls ✓
 - Remove all interior misc supports + fixtures ✓
 - Create opening in mezzanine deck for stair way ✓
 - Remove window frames in 4 rear windows ✓ *Historic*
 - Strip existing asphalt roof to sheathing + dispose ✓
 - Remove rear gutter + down spouts + dispose ✓
 - cut + remove brick in two archway openings ✓

- Construction:
- * Install one 3" layer nail base insulation over entire third floor and office space of mezzanine above ✓
 - * Install one layer of 1x12 pine floor boards over nail base insulation through out. (Note: floor will ramp to meet top of stair well) ✓
 - * Spray one layer of masonry sealer on all exterior walls ✓
 - * " " " " urethane sealer on all existing wood *sur.* ✓
 - * Remove, repair, + reglaze 4 windows in front wall on 3rd floor and 1 window on mezzanine. ✓
 - * Rehang windows in refurbished openings ✓
 - * build one set of stairs + landing between 3rd floor + mezzanine surface. 7" 11" ✓
 - * Move 2-diagonal supports at center posts in Mezzanine to allow for head room in hallway ✓
 - * Install 3" nailbase insulation over entire roof area ✓
 - * Install 6' ice + water shield along eaves + shingle entire roof. ✓
 - * Install interior light gauge metal stud partitions floor + ceiling per prints provided. ✓
 - * Install 4 skylights centered above mezzanine office (awaiting historic approval) ✓

No chimney work ✓

38 - 1 1/2"
48 - 2"
74 - 3"

44'

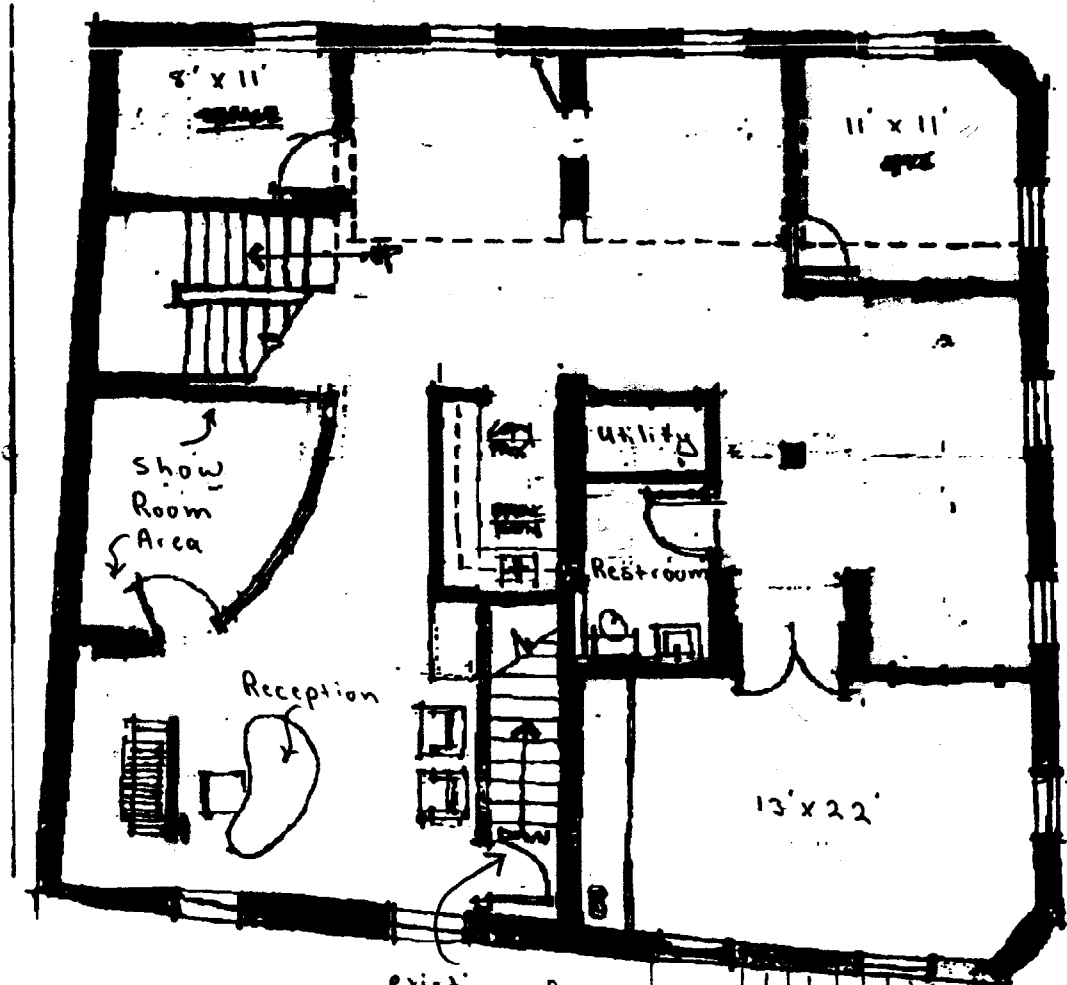

Soham Khan

43'

PUNNET DOG
10-1-0"
3rd
FLOOR PLAN

existing fire rated well

existing fire escape

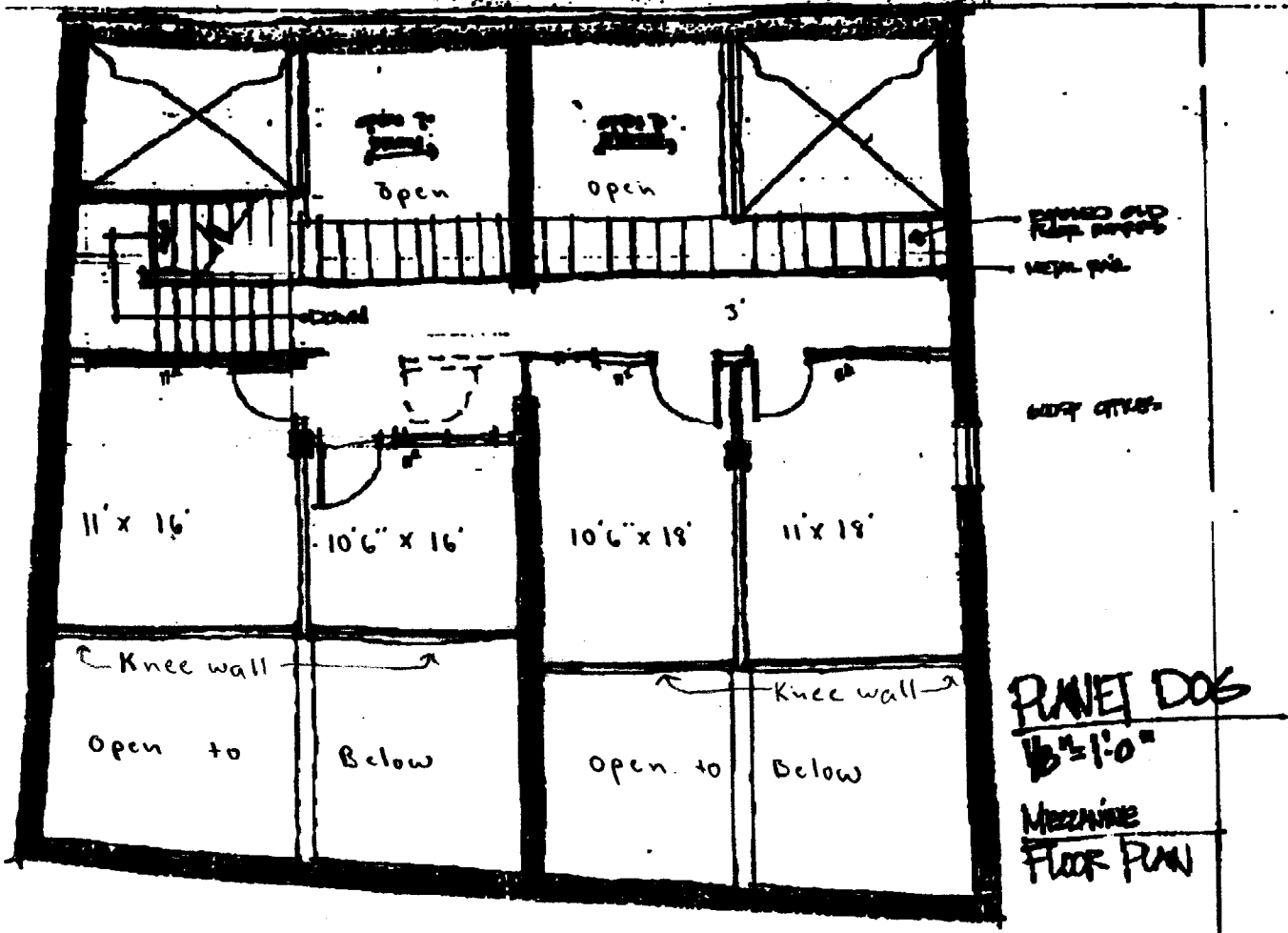

06/29/2001 15:21 FAX 8077612828

PLANET DOG

PLANET DOG
1/2" = 1'-0"
MEZZANINE
FLOOR PLAN

7'6" HEADROOM

AIRTEMP
DEAN GRANT

Dean - This
is a measured
drawing of the
3rd floor. The
mezzanine is
about 600 SF.

$$\begin{array}{r}
 40 \times 43 \approx 1750 \\
 + \quad \quad \quad 600 \\
 \hline
 2350
 \end{array}$$

322 FORE ST
3RD FLOOR

