

COMMENTS

9-6-00 punch List for C.O. - Still needs plumbing fixtures/Life safety, JB
9-13-00 ~~9-13-00~~ punch list satisfied CO. issued JB

CBC: 29-C-6
Permit: 000920

Inspection Record

Type	Date
Foundation: _____	_____
Framing: _____	_____
Plumbing: _____	_____
Final: _____	_____
Other: _____	_____

ELECTRICAL PERMIT

City of Portland, Me.



mc
com

Logged
8/15
9:15

To the Chief Electrical Inspector, Portland Maine:
The undersigned hereby applies for a permit to make electrical installations in accordance with the laws of Maine, the City of Portland Electrical Ordinance, National Electrical Code and the following specifications:

Date 8/14/00 66
Permit # 113
CBL# 029-C-006

LOCATION: 320 Fore St METER MAKE & # _____
CMP ACCOUNT # _____ OWNER _____
TENANT _____ PHONE # _____

						TOTAL EACH FEE	
OUTLETS	20	Receptacles	Switches	Smoke Detector		.20	4.00
FIXTURES		Incandescent	Fluorescent	Strips		.20	
SERVICES	6	TRUCK					1.20
		Overhead	Underground	TTL AMPS	<800	15.00	
		Overhead	Underground		>800	25.00	
Temporary Service		Overhead	Underground	TTL AMPS		25.00	
						25.00	
METERS		(number of)				1.00	
MOTORS		(number of)				2.00	
RESID/COM		Electric units				1.00	
HEATING		oil/gas units	Interior	Exterior		5.00	
APPLIANCES		Ranges	Cook Tops	Wall Ovens		2.00	
		Insta-Hot	Water heaters	Fans		2.00	
	/	Dryers	Disposals	Dishwasher		2.00	2.00
		Compactors	Spa	Washing Machine		2.00	2.00
		Others (denote)				2.00	
MISC. (number of)		Air Cond/win				3.00	
		Air Cond/cent		Pools		10.00	
	/	HVAC	EMS	Thermostat		5.00	5.00
		Signs				10.00	
		Alarms/res				5.00	
		Alarms/com				15.00	
		Heavy Duty(CRKT)				2.00	
		Circus/Carnv				25.00	
		Alterations				5.00	
		Fire Repairs				15.00	
		E Lights				1.00	
		E Generators				20.00	
PANELS		Service	Remote	Main		4.00	
TRANSFORMER		0-25 Kva				5.00	
		25-200 Kva				8.00	
		Over 200 Kva				10.00	
						TOTAL AMOUNT DUE	
MINIMUM FEE/COMMERCIAL 45.00						MINIMUM FEE	35.00
							45.00

INSPECTION: Will be ready _____ or will call _____

CONTRACTORS NAME NORMAN E Egeland MASTER LIC. # 3590
ADDRESS 299 County Rd West Brook ME LIMITED LIC. # _____

TELEPHONE 7614597
671-9897 MOBILE

SIGNATURE OF CONTRACTOR Norman E Egeland

PLUMBING APPLICATION

Department of Human Sciences
Division of Health Engineering

029 C006

PROPERTY ADDRESS

Town or Plantation	Portland
Street Subdivision Lot #	320 Fore street

Last: Nichols First: _____

Applicant Name: Steve Caiazza P+H

Mailing Address of Owner/Applicant (If Different): 7 Wynnmoor Drive Scarborough, Me.

PORTLAND 7422 TOWN COPY

Date Permit Issued: 8/22/00 \$ 140.00 Double Fee Charged

Local Plumbing Inspector Signature: [Signature] L.P.I. # 01124

Owner/Applicant Statement

I certify that the information submitted is correct to the best of my knowledge and understand that any falsification is reason for the Local Plumbing Inspectors to deny a Permit.

Caution: Inspection Required

I have inspected the installation authorized above and found it to be in compliance with the Maine Plumbing Rules.

Signature of Owner/Applicant: [Signature] Date: 8/22/00

Local Plumbing Inspector Signature: [Signature] Date Approved: 8-9-13-00

PERMIT INFORMATION

This Application is for 1. <input checked="" type="checkbox"/> NEW PLUMBING 2. <input type="checkbox"/> RELOCATED PLUMBING	Type of Structure To Be Served: 1. <input type="checkbox"/> SINGLE FAMILY DWELLING 2. <input type="checkbox"/> MODULAR OR MOBILE HOME 3. <input type="checkbox"/> MULTIPLE FAMILY DWELLING 4. <input checked="" type="checkbox"/> OTHER - SPECIFY <u>Commercial</u>	Plumbing To Be Installed By: 1. <input checked="" type="checkbox"/> MASTER PLUMBER 2. <input type="checkbox"/> OIL BURNERMAN 3. <input type="checkbox"/> MFG'D. HOUSING DEALER/MECHANIC 4. <input type="checkbox"/> PUBLIC UTILITY EMPLOYEE 5. <input type="checkbox"/> PROPERTY OWNER LICENSE # <u>7844</u>
---	--	---

Hook-Up & Piping Relocation Maximum of 1 Hook-Up	Number	Column 2 Type of Fixture	Number	Column 1 Type of Fixture
<input type="checkbox"/> HOOK-UP: to public sewer in those cases where the connection is not regulated and inspected by the local Sanitary District. OR <input type="checkbox"/> HOOK-UP: to an existing subsurface wastewater disposal system.		Hosebibb / Sillcock-		Bathtub (and Shower)
		Floor Drain		Shower (Separate)
<input type="checkbox"/> PIPING RELOCATION: of sanitary lines, drains, and piping without new fixtures.		Urinal		Sink
		Drinking Fountain		Wash Basin
OR <input type="checkbox"/> TRANSFER FEE [\$6.00]		Indirect Waste		Water Closet (Toilet)
		Water Treatment Softener, Filter, etc.	1	Clothes Washer
		Grease / Oil Separator		Dish Washer
		Dental Cuspidor		Garbage Disposal
		Bidet		Laundry Tub
	2	Other: <u>Hair sinks</u>		Water Heater
		Fixtures (Subtotal) Column 2	1	Fixtures (Subtotal) Column 1
			2	Fixtures (Subtotal) Column 2
				Total Fixtures
				Fixture Fee
				Transfer Fee
				Hook-Up & Relocation Fee
			94	Permit Fee (Total)

SEE PERMIT FEE SCHEDULE FOR CALCULATING FEE

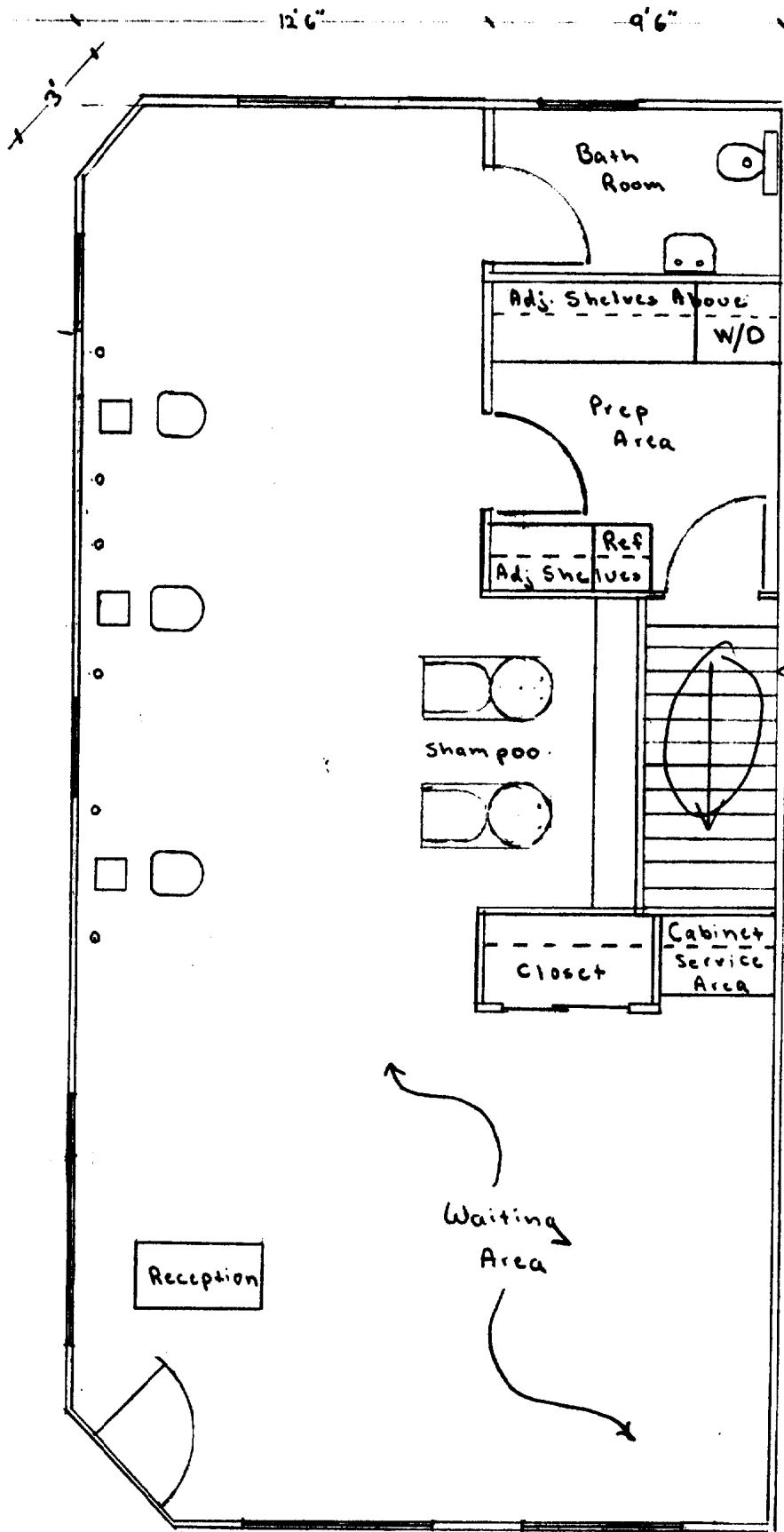

IF UP STAIRS
 or down stairs
 are part of the
 change - a detail
 and floor plan
 shall be submitted
 to this office
 for approval,
 amendment made
 to this permit.

[Handwritten signature]



Phone 207-883-0306
Fax 207-883-8559

P.O. Box 2353
West Scarborough, Maine 04070-2353

August 3, 2000

Doug Worthy (828-0038)
Steve Watson (773-4252)
FAX: 419 793-8152

Reference: 320 Fore Street Styling Salon

The following estimate includes the necessary labor and materials to perform the above referenced work. The scope of work and cost breakdown are below.

SCOPE OF WORK

Construction Phase

- * Install on layer 1/2" fir underlayment over existing 3/4" floor sheathing. (This procedure is required for nailing of hardwood flooring).

LABOR: \$ 720.00
MATERIALS: \$ 866.70

PHASE TOTAL: \$ 1,586.70*

- * Install 946 sq.' 3/4" Bruce prefinished flooring (gunstock) over entire floor area including restroom and prep area.

LABOR: \$ 1,664.00
MATERIALS: \$ 5,112.72

PHASE TOTAL: \$ 6,776.72*

- * Build one combination closet/service area, shampoo/counter and laundry 2 bins per print. Closet will have closet pole and shelf with panel pine bi-fold doors. Service area will have a 25" laminated counter over 2 draws with 2 cabinet doors below. (see sketch). All wood cabinets and wainscoting will be of 1"x 6" select pine center beadboard. Allow for 12' of shampoo counter and shelves above.

LABOR: \$ 2,912.00
MATERIALS: \$ 2,899.53

PHASE TOTAL: \$ 5,811.53*

- * Build 3 free-standing styling stations per sketch provided. Stands will be made of select pine beadboard with laminated top and splash. Two draws will be designed to hold equipment per sketch. Power will be supplied to interior of base cabinets by means of a double duplex outlet. Cabinet will have to be anchored due to electrical supply.

LABOR: \$724.00
MATERIALS: \$ 544.64

PHASE TOTAL: \$ 1,168.64*

- * Build two counters in dispensary area. One counter (6') will have 3 adjustable shelves above and room for dorm-style refrigerator below. The other counter will have one large stainless-steel sink with fixtures centered between the wall and washer/dryer. Three shelves above this counter will run entire length of wall. No wainscoating will be installed in this area.

LABOR: \$ 1,040.00
MATERIALS: \$ 840.08

PHASE TOTAL: \$ 1,880.08*

- * Retrim interior of existing exterior windows and doors with stained pine-to-match beadboard wainscoating. All wood surfaces will be urethaned to match.

PHASE TOTAL: \$ 750.00* (ALLOWANCE)

Electrical Phase

- * Demolition of existing electrical fixtures and wiring.
- * Provide circuit for (3") styling stations; each station will have (4) outlets.
- * Provide clothes dryer circuit.
- * Provide all outlets per code with additional outlets above shampoo counter.
- * Provide additional breakers to existing service.
- * Provide circuit for service counter. (Microwave and coffee maker)

ELECTRICAL PHASE TOTAL: \$ 3,300.00*

Plumbing Phase

- * Replace existing toilet with new.
- * Plumbing for washer and stainless steel sink in prep area. (including sink).
- * Plumbing for (2) shampoo stations (domestic and waste). Price includes back-flow prevention.
- * Install (1) Rinnia heater on exterior wall (natural gas).
Note: Historical society may limit venting on exterior wall.
- * We will need to install electrical dryer in leu of natural gas due to venting if requirements.
- * Chimney is presently unlined to use chimney for other than present use will require up grade to code.
- * Water heater should provide enough hot water for shampoo, laundry and rest room.

PLUMBING PHASE TOTAL: \$ 4,350.00*

EXCLUSIONS:

- Building permit (negotiable)
- Exterior work
- Stairwell/basement work
- Air conditioning
- Work on existing brick surfaces
- Displays, other than 3 shampoo stations and custom counter

- * This estimate is good for thirty (30) days from date of receipt.

If this Estimate/Bid meets your satisfaction, please sign on the acceptance line below and forward one copy to our office and keep one for your records. Thank You!

Date

Representative