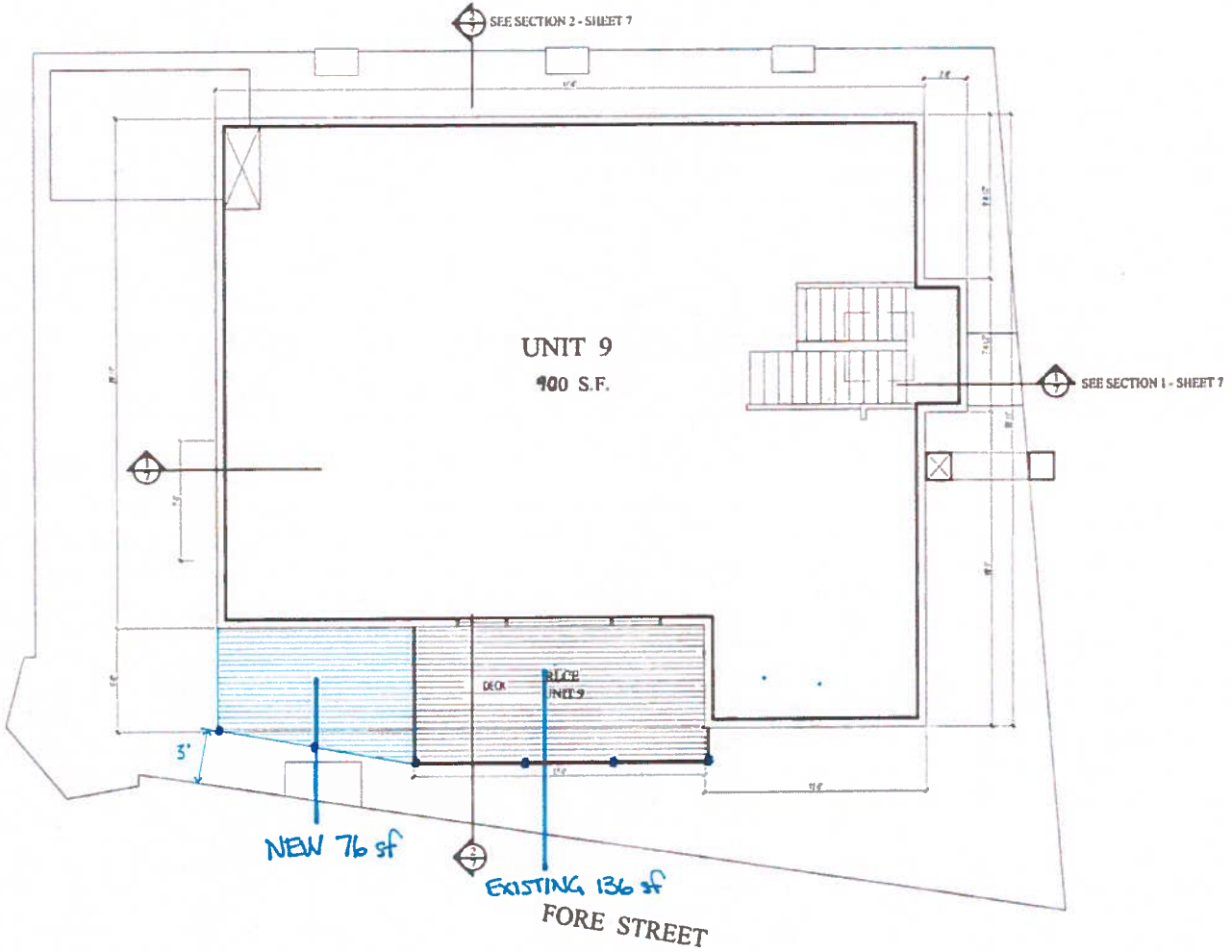

FIFTH FLOOR PLAN

REFERENCE IS MADE TO THE DECLARATION OF CONDOMINIUM, BOOTHBY SQUARE CONDOMINIUM, DATED JAN. 10, 1984 AND RECORDED IN THE CUMBERLAND COUNTY REGISTRY OF DEEDS IN BOOK 6373 PAGE 24 AS AMENDED AND RESTATED.

I CERTIFY THAT, TO THE BEST OF MY KNOWLEDGE, THESE FLOOR PLANS ARE ACCURATE COPIES OF PORTIONS OF THE PLANS OF THE BUILDINGS AS FILED WITH AND APPROVED BY THE CITY OF PORTLAND, MAINE TO THE EXTENT NECESSARY.

SUBSCRIBED AND SWORN TO BEFORE ME.

Kathleen M. Marks
NOTARY PUBLIC

KATHLEEN M. MARKS
NOTARY PUBLIC, MAINE
MY COMMISSION EXPIRES APRIL 17, 2006

State of Maine, Cumberland SS.
Registry of Deeds
Received March 28 2003
at 3:45 P.M. and recorded in
Plan Book 210 Page 210
Attest: John B. Olsen
Register

STATE OF MAINE
STEPHEN S. DAVIS
No. 775
PROFESSIONAL LAND SURVEYOR

MAR 28 2003

FIFTH FLOOR PLAN
OF
BOOTHBY SQUARE CONDOMINIUM
PORTLAND, MAINE
FOR
BOOTHBY SQUARE PROPERTIES LLC
12A PORTLAND FISH PIER, PORTLAND, MAINE

OWEN HASKELL, INC.
16 CASCO ST., PORTLAND, ME 04101 (207) 774-6424
PROFESSIONAL LAND SURVEYORS

Drwn By	OHI	Date	Job No.
Trace By	JLW	12-02-02	83130P
Check By	SSS	Scale	Drwg. No.
Book No.	--	1/4" = 1'-0"	6