



22 Oakmont Drive  
Old Orchard Beach, ME  
04064-4121

207.934.8038  
Fax 207.934.8039

October 27, 2005

Mr. Mike Nugent  
Inspection Services Manager  
City of Portland Planning & Development Dept.  
389 Congress Street  
Inspection Room 315  
Portland, ME 04101

Subject: 6 Milk Street Penthouse  
Portland, ME

Dear Mike,

I conducted a visual inspection of connections for the steel beam at the subject project as shown on the attached two sketches. The inspection was performed on Oct. 20, 2005. The steel beam was erected and connections at both ends were completed. The work was found to be in full compliance with the design drawings.

Please call me if there is any question.

Sincerely,

STRUCTURAL DESIGN CONSULTING, INC.

A handwritten signature in black ink that reads "David J. Tetreault".

David J. Tetreault, P.E.

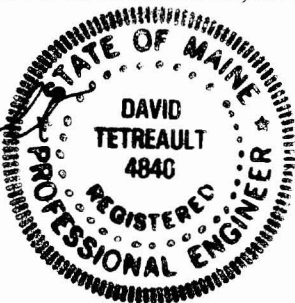

6 milk St.  
29 B2  
05/27/35

- NOTES:**
1. CONTRACTOR TO VERIFY ALL DIMENSIONS!
  2. PREP STEEL TO REMOVING WOOD SILL PLATE AND BEARING RESTRAINT AT BEAM END.
  3. USE SIMPSON H2.6 HURRICANE TIES & GASK PAPER + R CONNECTION.

EXISTING DECK TO REMAIN.

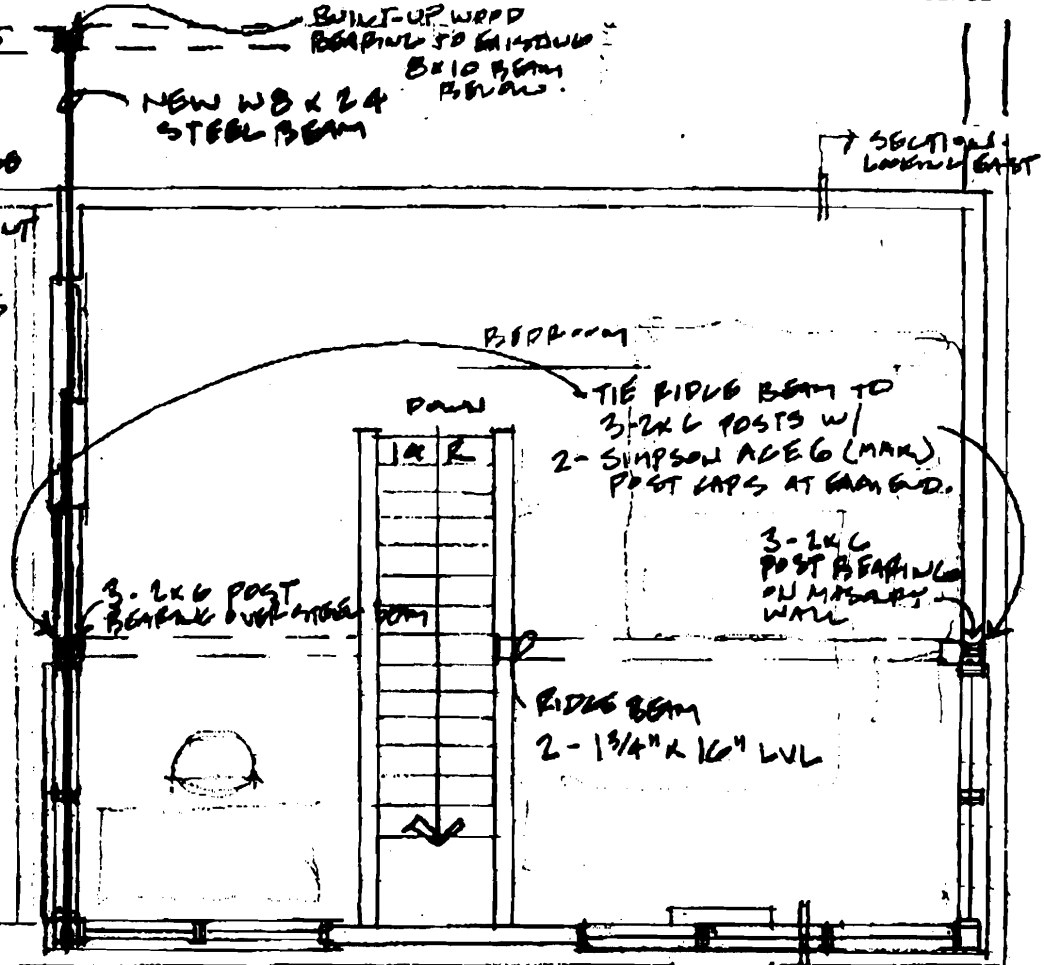
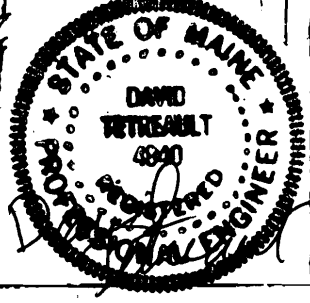

STRUCTURAL MEMBER SIZES AND CONNECTIONS PER IBC/2003

PLAN

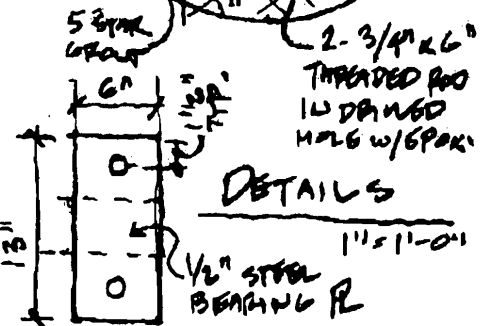
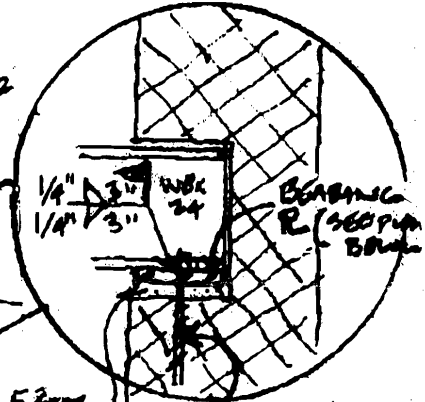
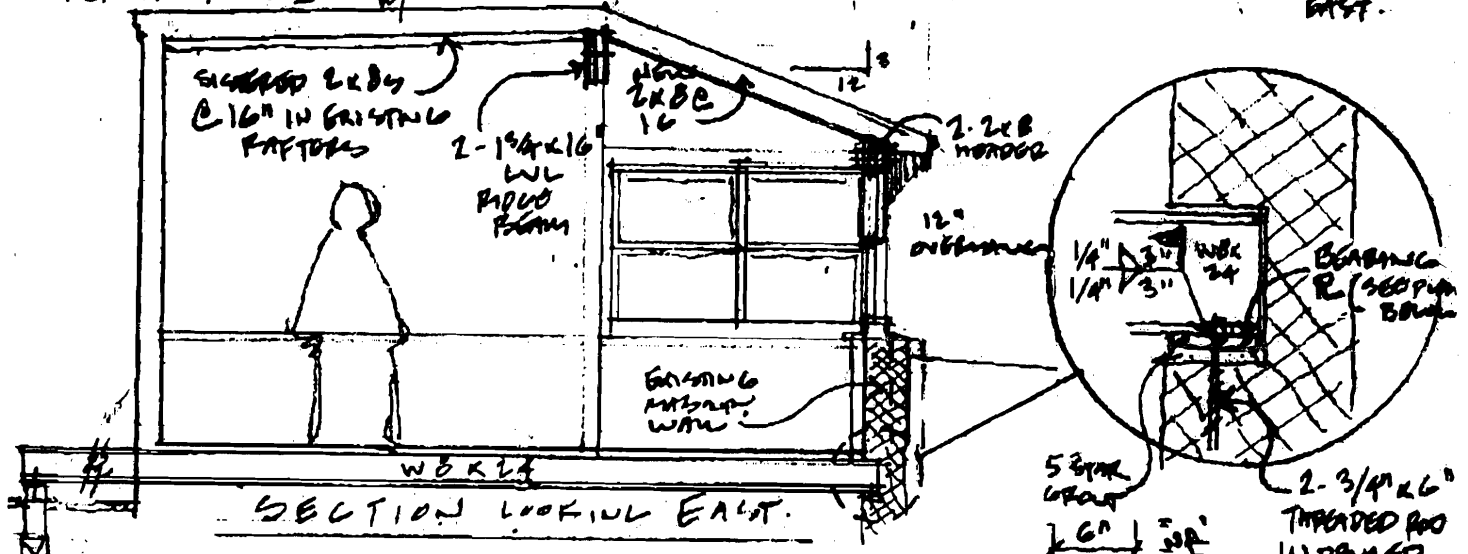

6 MILK STREET PENTHOUSE  
 STRUCTURAL AUGMENTATION  
 SCALE: 1/4" = 1'-0" + MAIN SEPT. 20, 2005 PWD  
 PAVEL HEMINWAY ARCHITECTS

STRUCTURAL DESIGN CONSULTING

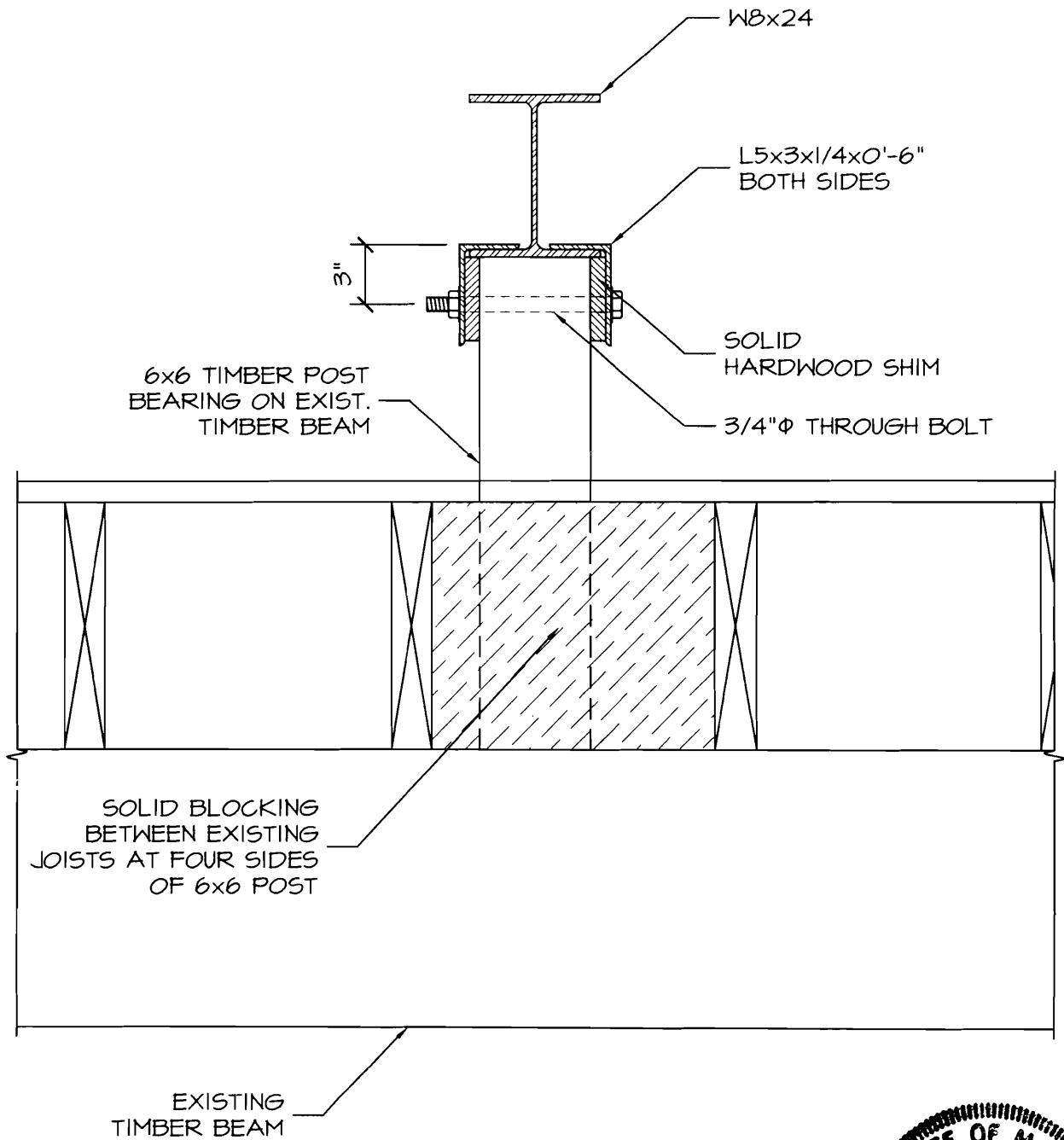

NEW STEEL BEAM SUPPORT AT EXIST TIMBER BEAM  
1 1/2"=1'-0"

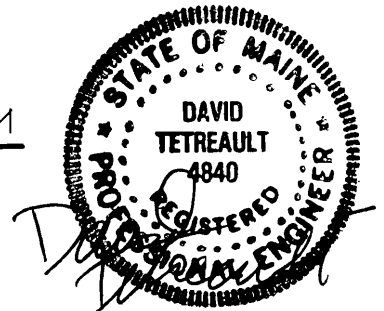

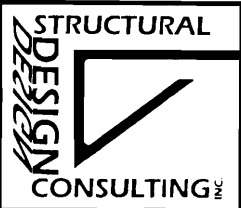
date	revision number	6 MILK ETREET PENTHOUSE PORTLAND, MAINE		SK1
10/11/05				