

City of Portland, Maine - Building or Use Permit Application

389 Congress Street, 04101 Tel: (207) 874-8703, Fax: (207) 874-8716

Permit No: 02-0903	Issue Date: SEP 13 2002	CBL: 029 B001001
-----------------------	----------------------------	---------------------

Location of Construction: 37 Silver St	Owner Name: Witt-t Llc	Owner Address: 317 River Rd	Phone: APR 40
Business Name:	Contractor Name: Applicant	Contractor Address: Portland	Phone:
Lessee/Buyer's Name	Phone:	Permit Type: Alterations - Commercial	Zone: B-3

Past Use: Row House/Retail	Proposed Use: Row House/Retail	Permit Fee: \$30.00	Cost of Work: \$675.00	CEO District: 1
		FIRE DEPT: <input checked="" type="checkbox"/> Approved <input type="checkbox"/> Denied	INSPECTION: Use Group: R Type: 3 9/14/02	

Proposed Project Description: Replace 12' x 16' Rooftop Deck	Signature: <i>Witt</i>	Signature: <i>[Signature]</i>
PEDESTRIAN ACTIVITIES DISTRICT (P.A.D.)		
Action: <input type="checkbox"/> Approved <input type="checkbox"/> Approved w/Conditions <input type="checkbox"/> Denied		
Signature: _____ Date: _____		

Permit Taken By: gad	Date Applied For: 08/09 2002	Zoning Approval
-------------------------	---------------------------------	------------------------

EXPIRED

<ol style="list-style-type: none"> This permit application does not preclude the Applicant(s) from meeting applicable State and Federal Rules. Building permits do not include plumbing, septic or electrical work. Building permits are void if work is not started within six (6) months of the date of issuance. False information may invalidate a building permit and stop all work.. 	Special Zone or Reviews <input type="checkbox"/> Shoreland <input type="checkbox"/> Wetland <input type="checkbox"/> Flood Zone <input type="checkbox"/> Subdivision <input type="checkbox"/> Site Plan Maj <input type="checkbox"/> Minor <input type="checkbox"/> <i>MM</i> <input checked="" type="checkbox"/> Date: <i>8/13/02</i>	Zoning Appeal <input type="checkbox"/> Variance <input type="checkbox"/> Miscellaneous <input type="checkbox"/> Conditional Use <input type="checkbox"/> Interpretation <input type="checkbox"/> Approved <input type="checkbox"/> Denied Date: _____	Historic Preservation <input type="checkbox"/> Not in District or Landmark <input checked="" type="checkbox"/> Does Not Require Review <i>not visible</i> <input type="checkbox"/> Requires Review <input type="checkbox"/> Approved <input type="checkbox"/> Approved w/Conditions <input type="checkbox"/> Denied <i>to DA 8/13/02</i> Date: _____
	<i>DA 8/22/02</i>		

CERTIFICATION

I hereby certify that I am the owner of record of the named property, or that the proposed work is authorized by the owner of record and that I have been authorized by the owner to make this application as his authorized agent and I agree to conform to all applicable laws of this jurisdiction. In addition, if a permit for work described in the application is issued, I certify that the code official's authorized representative shall have the authority to enter all areas covered by such permit at any reasonable hour to enforce the provision of the code(s) applicable to such permit.

SIGNATURE OF APPLICANT	ADDRESS	DATE	PHONE
RESPONSIBLE PERSON IN CHARGE OF WORK, TITLE		DATE	PHONE

Delete | Schedule | Add | End | Images | Print Permit | Print C of O | Print Insp |
 Prmt | Text93 | 4064 | Constr Type | New | Num1 | 2

Permit Nbr | 02-0903 | Location of Construction | 37 | Silver St | Appl. Date |
 Status | Pending | Permit Type | Alterations - Commercial | Issue Date |
 CBL | 029 B001001 | Territory Nbr | 1 | Estimated Cost | \$675.00 | Date Closed |

Comment Date	Comment	Add	Delet	Save
08/29/2002	Need more structural info. Left Message for the owner			
	Name mjn		Follow Up Date	Completed

CreatedBy | gad | CreateDate | 08/09/2002 | ModBy | gad | ModDate | 08/09



29-B-1
Silver St 35-37
Milk St. 6-8

← Milk St. →
← City Sidewalk →

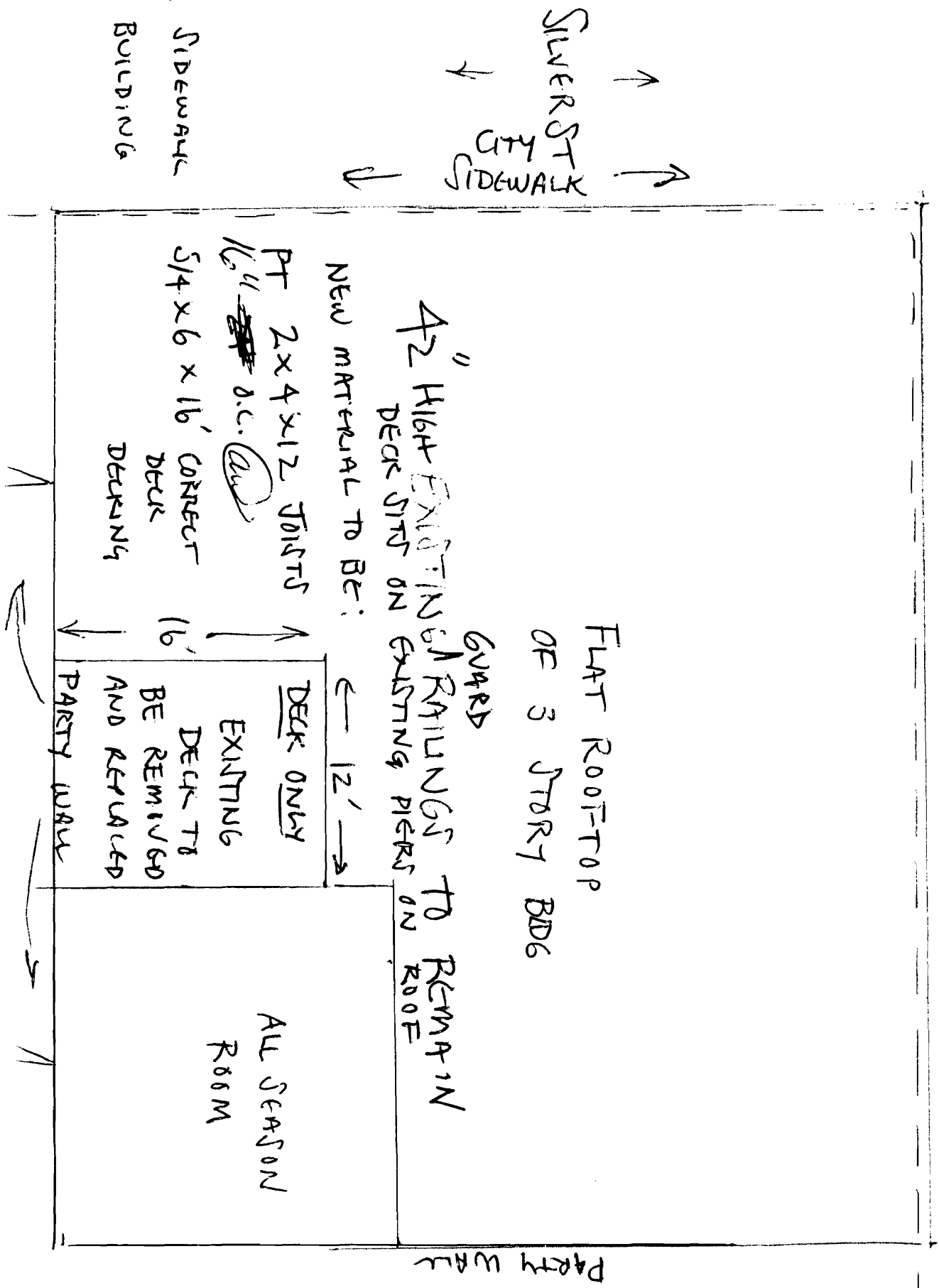

NEW MATERIAL TO BE:
PT 2x4x12 JOISTS
1 1/2" d.c. (dashed)
5/4x6x16 CORNER DECK DECKING
16"
DECK ONLY EXISTING
DECK TO BE REMOVED AND REPAIRED
PARTY WALL
ALL SEASON ROOM
PARTY WALL

FLAT ROOFTOP
OF 3 STORY BLDG
GUARD

4 1/2" HIGH EXISTING RAILINGS TO REMAIN
DECK JOISTS ON EXISTING PIERS ON ROOF

← 12' →
PARTY WALL