

# City of Portland, Maine – Building or Use Permit Application 389 Congress Street, 04101, Tel: (207) 874-8703, FAX: 874-8716

Location of Construction: 146 Middle St		Owner: R C Management		Phone:		Permit No: 970556	
Owner Address:		Lessee/Buyer's Name: Peggy Golden		Phone: 772-2693		Business Name: Greenhut Galleries	
Contractor Name: Ballet Soilmakers		Address: Rte 88, Falmouth 04105		Phone: 781-7070		Permit Issued: JUN - 9 1997	
Past Use: retail		Proposed Use: Same w/banner		COST OF WORK: \$		PERMIT FEE: \$ 27.50	
				FIRE DEPT. <input type="checkbox"/> Approved <input type="checkbox"/> Denied		INSPECTION: Use Group: Type:	
				Signature: [Signature]		Signature:	
Proposed Project Description: erect 2.5' x 5' banner				PEDESTRIAN ACTIVITIES DISTRICT (P.A.D.)			
				Action: Approved <input type="checkbox"/> Approved with Conditions: <input type="checkbox"/> Denied <input type="checkbox"/>			
				Signature: Date:			
Permit Taken By: Vicki Dover		Date Applied For: 5/30/97					

1. This permit application does not preclude the Applicant(s) from meeting applicable State and Federal rules.
2. Building permits do not include plumbing, septic or electrical work.
3. Building permits are void if work is not started within six (6) months of the date of issuance. False information may invalidate a building permit and stop all work..

Mail to 146 Middle St.

PERMIT ISSUED  
WITH REQUIREMENTS

## CERTIFICATION

I hereby certify that I am the owner of record of the named property, or that the proposed work is authorized by the owner of record and that I have been authorized by the owner to make this application as his authorized agent and I agree to conform to all applicable laws of this jurisdiction. In addition, if a permit for work described in the application is issued, I certify that the code official's authorized representative shall have the authority to enter all areas covered by such permit at any reasonable hour to enforce the provisions of the code(s) applicable to such permit

SIGNATURE OF APPLICANT: Peggy Golden ADDRESS: DATE: 5/30/97 PHONE: 772-2693

RESPONSIBLE PERSON IN CHARGE OF WORK, TITLE PHONE:

White-Permit Desk Green-Assessor's Canary-D.P.W. Pink-Public File Ivory Card-Inspector

PERMIT ISSUED  
JUN - 9 1997  
CITY OF PORTLAND

Zone: CBL:  
Zoning Approval:  
Special Zone or Reviews:  
☐ Shoreland  
☐ Wetland  
☐ Flood Zone  
☐ Subdivision  
☐ Site Plan maj ☐ minor ☐ mm ☐

Zoning Appeal  
☐ Variance  
☐ Miscellaneous  
☐ Conditional Use  
☐ Interpretation  
☐ Approved  
☐ Denied

Historic Preservation  
☐ Not in District or Landmark  
☐ Does Not Require Review  
☐ Requires Review

Action:  
☐ Approved  
☐ Approved with Conditions  
☐ Denied

Date:

CEO DISTRICT

7

# City of Portland, Maine – Building or Use Permit Application 389 Congress Street, 04101, Tel: (207) 874-8703, FAX: 874-8716

Location of Construction: 146 Middle St		Owner: R C Management		Phone:		<b>Permit No: 970556</b> <b>PERMIT ISSUED</b> <b>Permit Issued:</b> <b>JUN - 9 1997</b> <b>CITY OF PORTLAND</b>	
Owner Address:		Lessee/Buyer's Name: Peggy Golden		Phone: 772-2693			Business Name: Greenhut Galleries
Contractor Name: Hallet Sailmakers		Address: Rte 88, Falmouth 04105		Phone: 781-7070			
Past Use:  retail		Proposed Use:  Same w/banner		COST OF WORK: \$			PERMIT FEE: \$ 27.50
Proposed Project Description:  erect 2.5' x 5' banner		FIRE DEPT. <input checked="" type="checkbox"/> Approved <input type="checkbox"/> Denied Signature: <i>[Signature]</i>		INSPECTION: Use Group: Type:		Zone: <i>B-3</i> CBL: 29-A-1 Zoning Approval: <i>[Signature]</i> Special Zone or Reviews: <input type="checkbox"/> Shoreland <input type="checkbox"/> Wetland <input type="checkbox"/> Flood Zone <input type="checkbox"/> Subdivision <input type="checkbox"/> Site Plan maj <input type="checkbox"/> minor <input type="checkbox"/> mm <input type="checkbox"/>	
				PEDESTRIAN ACTIVITIES DISTRICT (P.A.D.)			
				Action: <input type="checkbox"/> Approved <input type="checkbox"/> Approved with Conditions <input type="checkbox"/> Denied Signature: Date:			
Permit Taken By: Vicki Dover		Date Applied For: 5/30/97					

1. This permit application does not preclude the Applicant(s) from meeting applicable State and Federal rules.
2. Building permits do not include plumbing, septic or electrical work.
3. Building permits are void if work is not started within six (6) months of the date of issuance. False information may invalidate a building permit and stop all work..

Mail to 146 Middle St.

## CERTIFICATION

I hereby certify that I am the owner of record of the named property, or that the proposed work is authorized by the owner of record and that I have been authorized by the owner to make this application as his authorized agent and I agree to conform to all applicable laws of this jurisdiction. In addition, if a permit for work described in the application is issued, I certify that the code official's authorized representative shall have the authority to enter all areas covered by such permit at any reasonable hour to enforce the provisions of the code(s) applicable to such permit

*Peggy Golden* 146 Middle St.  
 SIGNATURE OF APPLICANT Peggy Golden ADDRESS: DATE: 5/30/97 PHONE: 772-2693

RESPONSIBLE PERSON IN CHARGE OF WORK, TITLE

PHONE:

White-Permit Desk Green-Assessor's Canary-D.P.W. Pink-Public File Ivory Card-Inspector

**PERMIT ISSUED  
WITH REQUIREMENTS**

## Zoning Appeal

- ☐ Variance
- ☐ Miscellaneous
- ☐ Conditional Use
- ☐ Interpretation
- ☐ Approved
- ☐ Denied

## Historic Preservation

- ☐ Not in District or Landmark
- ☐ Does Not Require Review
- ☒ Requires Review

## Action:

- ☒ Approved
- ☐ Approved with Conditions
- ☐ Denied

Date: *6/2/97*

CEO DISTRICT

*2*

*A. Power*

# ACORD CERTIFICATE OF INSURANCE

ISSUE DATE 05/06/97

05/06/97

## PRODUCER

ARI Insurance Group  
P. O. Box 567  
19 Commercial Street  
Portland, ME 04101

VE 01

THIS CERTIFICATE IS ISSUED AS A MATTER OF INFORMATION ONLY. ACCORD ASSURES NO RIGHTS OR BENEFITS UNDER THIS CERTIFICATE. THIS CERTIFICATE DOES NOT AMEND, EXTEND OR ALTER THE COVERAGE PROVIDED BY THE POLICIES BELOW.

## COMPANIES PROVIDING COVERAGE

A Pacific Insurance

B

C

D

E

## INSURED

GREENHILL GOLF CLUB  
146 MIDDLE STREET

Portland, ME 04101

## COVERAGES

COVERAGE 1  
COVERAGE 2  
COVERAGE 3  
COVERAGE 4

COVERAGE 5  
COVERAGE 6  
COVERAGE 7  
COVERAGE 8  
COVERAGE 9  
COVERAGE 10  
COVERAGE 11  
COVERAGE 12  
COVERAGE 13  
COVERAGE 14  
COVERAGE 15  
COVERAGE 16  
COVERAGE 17  
COVERAGE 18  
COVERAGE 19  
COVERAGE 20  
COVERAGE 21  
COVERAGE 22  
COVERAGE 23  
COVERAGE 24  
COVERAGE 25  
COVERAGE 26  
COVERAGE 27  
COVERAGE 28  
COVERAGE 29  
COVERAGE 30  
COVERAGE 31  
COVERAGE 32  
COVERAGE 33  
COVERAGE 34  
COVERAGE 35  
COVERAGE 36  
COVERAGE 37  
COVERAGE 38  
COVERAGE 39  
COVERAGE 40  
COVERAGE 41  
COVERAGE 42  
COVERAGE 43  
COVERAGE 44  
COVERAGE 45  
COVERAGE 46  
COVERAGE 47  
COVERAGE 48  
COVERAGE 49  
COVERAGE 50  
COVERAGE 51  
COVERAGE 52  
COVERAGE 53  
COVERAGE 54  
COVERAGE 55  
COVERAGE 56  
COVERAGE 57  
COVERAGE 58  
COVERAGE 59  
COVERAGE 60  
COVERAGE 61  
COVERAGE 62  
COVERAGE 63  
COVERAGE 64  
COVERAGE 65  
COVERAGE 66  
COVERAGE 67  
COVERAGE 68  
COVERAGE 69  
COVERAGE 70  
COVERAGE 71  
COVERAGE 72  
COVERAGE 73  
COVERAGE 74  
COVERAGE 75  
COVERAGE 76  
COVERAGE 77  
COVERAGE 78  
COVERAGE 79  
COVERAGE 80  
COVERAGE 81  
COVERAGE 82  
COVERAGE 83  
COVERAGE 84  
COVERAGE 85  
COVERAGE 86  
COVERAGE 87  
COVERAGE 88  
COVERAGE 89  
COVERAGE 90  
COVERAGE 91  
COVERAGE 92  
COVERAGE 93  
COVERAGE 94  
COVERAGE 95  
COVERAGE 96  
COVERAGE 97  
COVERAGE 98  
COVERAGE 99  
COVERAGE 100

COVERAGE 101  
COVERAGE 102  
COVERAGE 103  
COVERAGE 104  
COVERAGE 105  
COVERAGE 106  
COVERAGE 107  
COVERAGE 108  
COVERAGE 109  
COVERAGE 110  
COVERAGE 111  
COVERAGE 112  
COVERAGE 113  
COVERAGE 114  
COVERAGE 115  
COVERAGE 116  
COVERAGE 117  
COVERAGE 118  
COVERAGE 119  
COVERAGE 120  
COVERAGE 121  
COVERAGE 122  
COVERAGE 123  
COVERAGE 124  
COVERAGE 125  
COVERAGE 126  
COVERAGE 127  
COVERAGE 128  
COVERAGE 129  
COVERAGE 130  
COVERAGE 131  
COVERAGE 132  
COVERAGE 133  
COVERAGE 134  
COVERAGE 135  
COVERAGE 136  
COVERAGE 137  
COVERAGE 138  
COVERAGE 139  
COVERAGE 140  
COVERAGE 141  
COVERAGE 142  
COVERAGE 143  
COVERAGE 144  
COVERAGE 145  
COVERAGE 146  
COVERAGE 147  
COVERAGE 148  
COVERAGE 149  
COVERAGE 150  
COVERAGE 151  
COVERAGE 152  
COVERAGE 153  
COVERAGE 154  
COVERAGE 155  
COVERAGE 156  
COVERAGE 157  
COVERAGE 158  
COVERAGE 159  
COVERAGE 160  
COVERAGE 161  
COVERAGE 162  
COVERAGE 163  
COVERAGE 164  
COVERAGE 165  
COVERAGE 166  
COVERAGE 167  
COVERAGE 168  
COVERAGE 169  
COVERAGE 170  
COVERAGE 171  
COVERAGE 172  
COVERAGE 173  
COVERAGE 174  
COVERAGE 175  
COVERAGE 176  
COVERAGE 177  
COVERAGE 178  
COVERAGE 179  
COVERAGE 180  
COVERAGE 181  
COVERAGE 182  
COVERAGE 183  
COVERAGE 184  
COVERAGE 185  
COVERAGE 186  
COVERAGE 187  
COVERAGE 188  
COVERAGE 189  
COVERAGE 190  
COVERAGE 191  
COVERAGE 192  
COVERAGE 193  
COVERAGE 194  
COVERAGE 195  
COVERAGE 196  
COVERAGE 197  
COVERAGE 198  
COVERAGE 199  
COVERAGE 200

A SPECIAL  
X

COVERAGE 14140

05/05/97

A 1 1000000

COVERAGE 14140

05/05/97

05/05/97

A 1000000

COVERAGE 14140

05/05/97

05/05/97

A 1000000

COVERAGE 14140

05/05/97

05/05/97

## DESCRIPTION OF PROPERTY

146 MIDDLE STREET

## CERTIFICATE HOLDER

GREENHILL GOLF CLUB

## CANCELLATION

THIS CERTIFICATE IS SUBJECT TO THE TERMS, CONDITIONS, COVERAGES, EXCLUSIONS, LIMITS, COINSURANCE, CONTRIBUTIONS, AND OTHER PROVISIONS OF THE POLICIES AND ENDORSEMENTS HEREIN REFERRED TO. THIS CERTIFICATE IS NOT A CONTRACT AND DOES NOT CREATE A CONTRACT. THE ONLY CONTRACT IS THE POLICY AND ENDORSEMENTS. THIS CERTIFICATE IS NOT A CONTRACT AND DOES NOT CREATE A CONTRACT. THE ONLY CONTRACT IS THE POLICY AND ENDORSEMENTS.

146 MIDDLE STREET

MICHAEL J. HENRY



Banner + piping (tubes) to be made by Hallet Sailmakers  
Rte 88  
Falmouth Foreside

781-7070  
(RICHARD)

**A**

**R**

**T**

\* each letter will be 2 colors (total of 6 different colors on a solid background.

ex:



i.e. yellow outlining.  
red inside

Banner size: 30" x 60"  
material: CANVAS • Sunbrella  
6" base bolted to bldg — 1 1/2" - 2" diameter galvanized steel tube / endcap

NO LIGHTS  
(LIGHTS ONLY ON  
GOLD CARVED leaf sign)

SIGNAGE

PLEASE ANSWER ALL QUESTIONS

B-3 Zone

ADDRESS: 146 Middle St

ZONE: OLD PORT

OWNER: Peggy Golden

APPLICANT: Peggy Golden / Greenhut Galleries

ASSESSOR NO

SINGLE UNIT

MULTI UNIT

windo

PRESENTATION

(GX: DOLLAR)

✓ Banner  
mounted to brick w/ brackets + pipe (steel)

30" x 60" = 12.5'

OK

NOSE WALL

BLDG. WALL

(APPLICANT TO)

HOLD SIGN

LIST ALL EXISTING SIGNS AND THEIR DIMENSIONS

SIGN (GOLD LEAF)

2.16 x 3.66 = 7.91'   
 26" ↑ x 3'8"

total = 20.49'   
 Signage

LOC. FROM ST

~~XXXXXXXXXX~~

(Middle St)   
 (Pearl St)

37' x 2 = 72'   
 70' x 2

72'

FROM FRONT

AWNING

YES

NO

HEIGHT

IS THERE ANY COMMUNICATION, MESSAGE, OR SIGN ON THE

No

A SITE SKETCH AND BUILDING SKETCH SHOWING EXACTLY WHERE EXISTING AND NEW SIGNAGE IS LOCATED MUST BE PROVIDED. SKETCHES AND/OR PICTURES OF THE PROPOSED SIGNS ARE ALSO REQUIRED.

EXISTING  
CARVED OLD LEAF  
GRAFFITI  
SIGN ON BACK

MIDDLE

45' x 0' 30" 55

PROPOSED  
BANNER

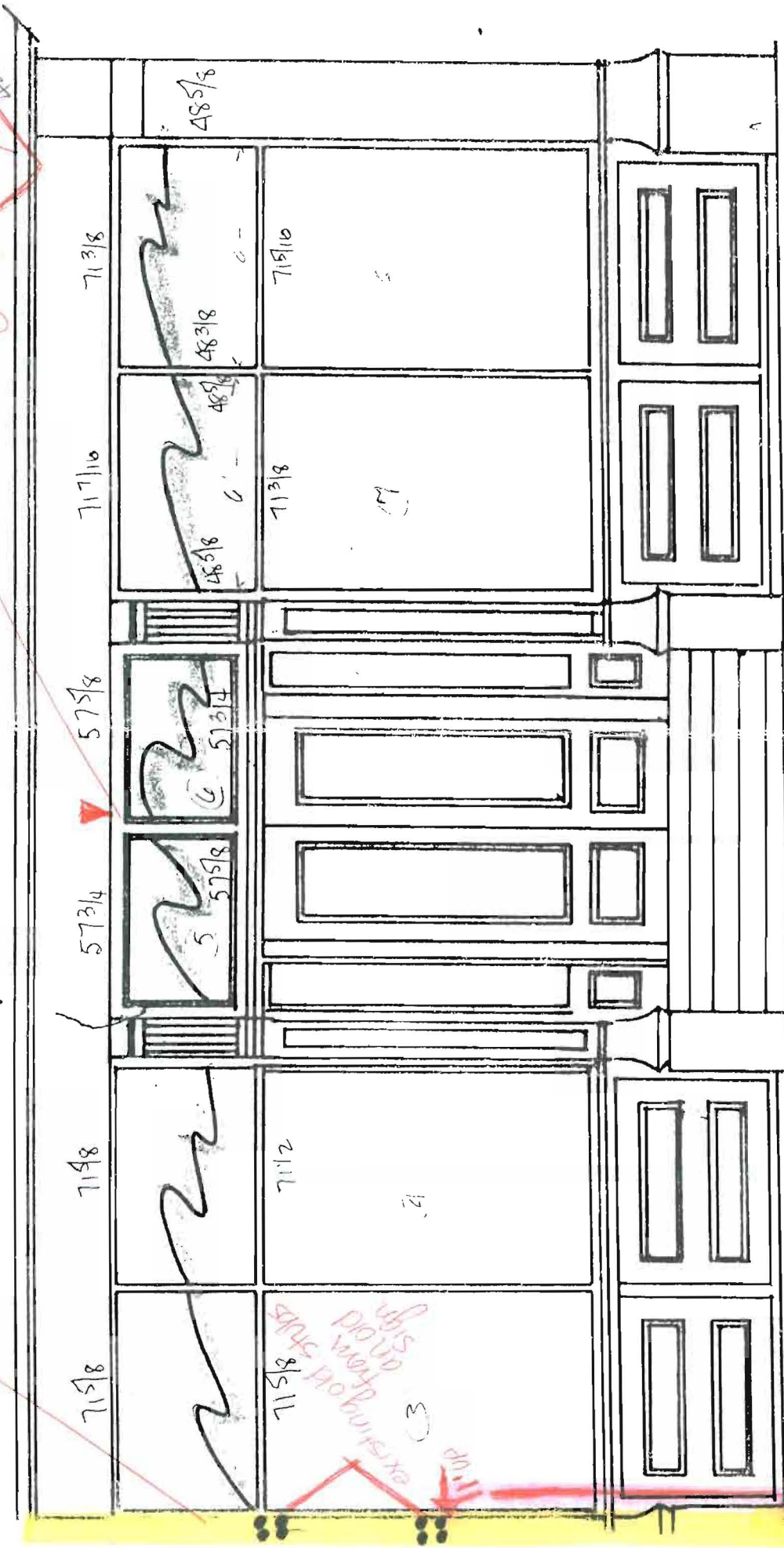

37' MIDDLE ST.

REAR

PEARL ST

70'

