

" Cross Section Images "A" and "B" )

"A"

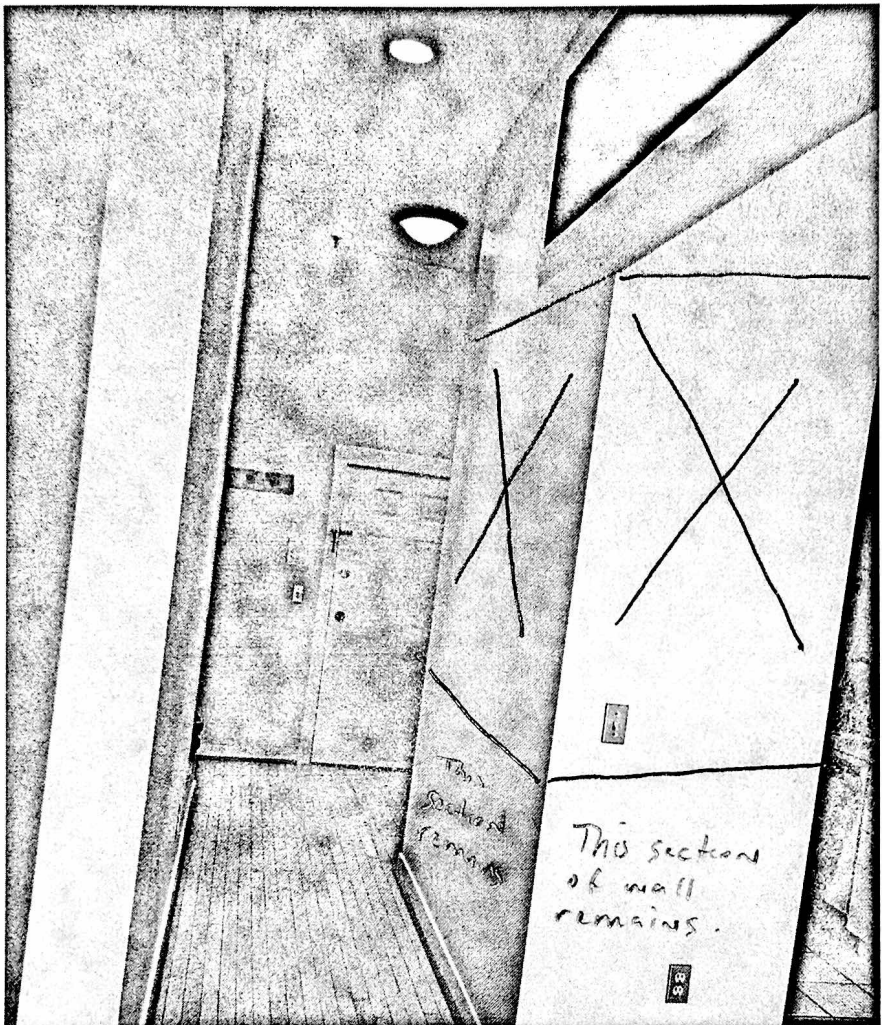

I am enclosing image "A" and "B" to provide a depiction of the work to be done. On the images, I have marked the section of the wall that will be removed with an "X". Please note that only a small section of the wall will be removed. Only non load bearing sections of the wall will be removed. There will be no impact on ingress and/or egress to the apartment. No sprinkler systems will be impacted. Thank you.