

Athleta Proposed Sign Details

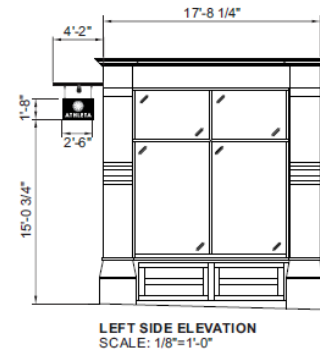

TYPICAL BLADE SIGNS AT SITE

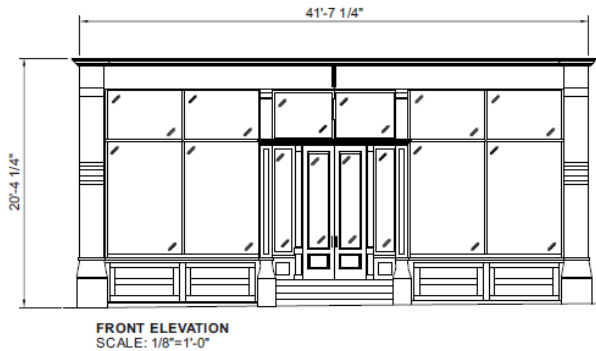
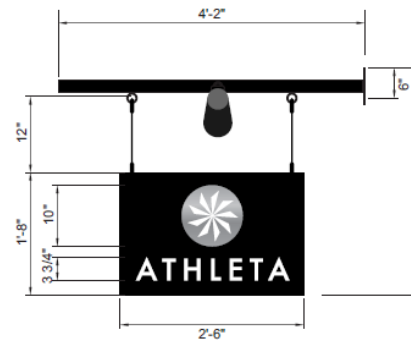

D/F BLADE PANEL SIGN - EXTERNAL ILLUMINATION

SCALE: 3/4"=1'-0"

- (1 PANEL) 3/4" CLEAR ACRYLIC BKGD PANEL PAINTED BLACK TO BE INSTALLED TO ARMATURE BRACKET PROVIDED BY IMAGE NATIONAL SIGNS
- (2 SETS) 'CHI' CIRCLE GRAPHIC TO BE 3/16" WHITE ACRYLIC PAINTED ATH SILVER (MP N951SP) W/ 'CHI' GRAPHIC MASKED TO WHITE & LAMINATED TO BKGD PANEL
- (2 SETS) LETTERS 'ATHLETA' TO BE 3/16" WHITE ACRYLIC LAMINATED TO BKGD PANEL
- COPY ATTACHED W/ MINI PLEX STUDS/ GLUE / SHEET ADHESIVE PANELS & LETTER COPY UNPAINTED (MASK AS NEEDED TO PREVENT SCRATCHES)



LATEST REVISION DETAIL:

R2 | LS | OPTION 'B' APPROVED.

It is the intent and purpose of this color rendering to provide a basic color representation of your sign finish and color. However, digital media and printed colors will vary from actual paint finish and color. Existing painted surfaces will have a perceptible difference in shade and sheen from your sign finish. Providing a sample of the paint you wish to match or a Matthews paint color formula will minimize the difference.

16265 Star Road Nampa, ID 83687 toll free: 800.592.8058 tele: 208.345.4020 fax: 208.336.9886 www.imagenational.com



LOCATION: Store #7641
152 Middle Street
Portland, ME 04101

REMOVED BY: Jenny Goossens
DRAWN BY: S.J.M.
COMPUTER FILE INCKEY: ATH-7641 Portland ME-R2-061416

AMERICAN SIGN ASSOCIATION
NANPA PLANT -
UL #433195-001

U.S.A. & M. - All signs conform to UL-94 (Class B) flame retardant requirements if most comply with UL-94 flame retardant. Canada - All signs must be CUL compliant. This sign is intended to be installed in accordance with the requirements of local city or state electrical code and applicable building codes. See factory paper regarding and handling of the sign.

page #

1 of 1

© 2014 Image National Signs. This design is an original work of art created by Image National, Inc. (Image) which vests the copyright protection by the copyright law of the United States (Title 17, U.S. Code). All rights are reserved by Image and, until the use of this design is authorized by Image in writing, Image owns the exclusive right to: a) reproduce this design in copies, in graphic form or in any size; b) receive derivative works based upon the design; c) distribute copies of the design by sale or other transfer of ownership; and d) display the design publicly.



40A Manson Libby Road
Scarborough, ME 04074
Phone: 207-396-6111
Fax: 207-396-6435

CLIENT	Athleta
ADDRESS	152 Middle Street Portland ME 04101

DRAWING NAME	DATE
SALES PERSON	DESIGNER
CLIENT SIGNATURE & APPROVAL DATE	

DATE	REVISION HISTORY

THIS DESIGN IS THE EXCLUSIVE PROPERTY OF BURR SIGNS. ALL PRODUCTION AND REPRODUCTION RIGHTS ARE RESERVED BY US.

THIS PRINT HAS BEEN DESIGNED FOR YOUR PERSONAL USE. IT MAY NOT BE SUBMITTED, USED OR EXHIBITED OUTSIDE OF YOUR COMPANY OR ORGANIZATION WITHOUT THE EXPRESSED WRITTEN PERMISSION OF BURR SIGNS.

© Copyright