

MECHANICAL FLOOR PLAN - MEZZANINE

1/8" = 1'-0"
100

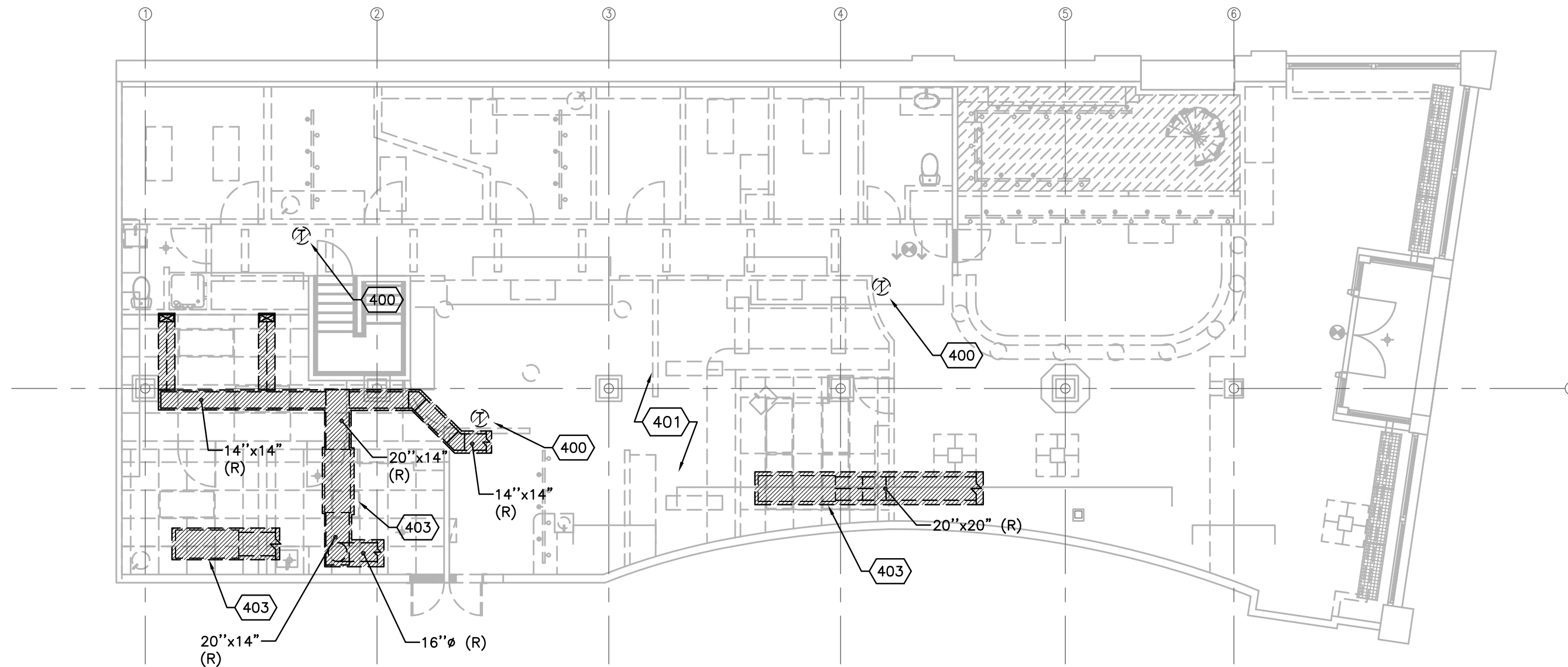

MECHANICAL FLOOR PLAN - GROUND FLOOR

1/8" = 1'-0"
101

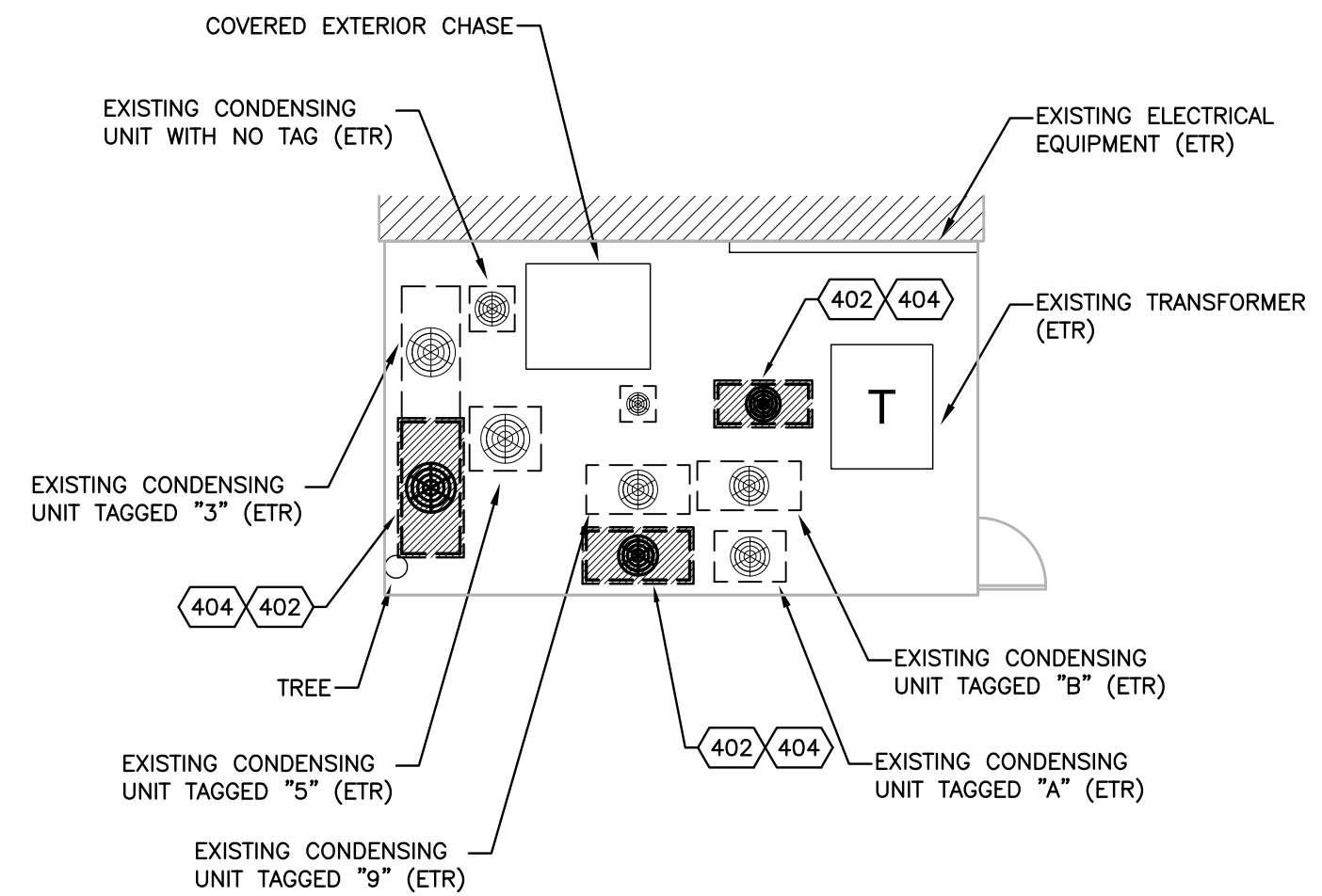

EXTERIOR MECHANICAL EQUIPMENT AREA

1/8" = 1'-0"
100

LEGEND	
	REMOVE
	EXISTING TO REMAIN

THIS IS AN EXISTING BUILDING THAT WILL REQUIRE DEMOLITION, REMOVAL, RELOCATION, REPLACEMENT, RECONNECTION, ETC. OF THE MECHANICAL/PLUMBING SYSTEMS. THE CONTRACTORS ARE REQUIRED TO VISIT THE SITE AND FULLY ACQUAINT THEMSELVES WITH THE EXISTING CONDITIONS AND THE DIFFICULTIES INVOLVED IN ACCOMPLISHING THE NEW WORK. PROBLEMS, DISCREPANCIES OR INFORMATION NEEDED SHALL BE SUBMITTED TO THE ARCHITECT/ENGINEER IN WRITING PRIOR TO SUBMITTING A PROPOSAL. THE SUBMISSION OF PROPOSAL WILL INDICATE THAT THE CONTRACTOR HAS FULLY UNDERSTOOD AND HAS INCLUDED ALL COSTS FOR THIS PROJECT.

HVAC CODED NOTES

- 400 CONTRACTOR TO REMOVE ALL EXISTING UNIT CONTROLS, THERMOSTATS, ASSOCIATED SENSORS, AND ALL WIRING.
- 401 CONTRACTOR SHALL REMOVE AND PROPERLY DISPOSE OF ALL EXISTING DIFFUSERS, GRILLES, DUCTWORK, SUPPORTS, HANGERS, INSULATION, ETC.
- 402 REMOVE EXISTING SPLIT SYSTEM REFRIGERANT PIPING TO AND FROM HVAC UNITS AND DISPOSE OF PROPERLY.
- 403 CONTRACTOR TO FULLY REMOVE EXISTING AIR HANDLING UNIT IN TENANT SPACE AND ASSOCIATED EQUIPMENT AS SHOWN FROM THE PREMISES. FIELD VERIFY EXACT LOCATION OF EXISTING UNIT AND DUCTWORK.
- 404 CONTRACTOR TO REMOVE EXISTING CONDENSING UNIT LOCATED IN EXTERIOR MECHANICAL EQUIPMENT AREA THAT SERVED TENANT SPACE.
- 405 CONTRACTOR TO REMOVE EXISTING VENT EXHAUST FAN FROM FLOOR.

NEW STORE



GAP INC.
CORPORATE ARCHITECTURE
1 HARRISON STREET
SAN FRANCISCO, CA 94105

STORE NO.: 7641

STORE NAME:
PORTLAND

STORE LOCATION:
152 MIDDLE STREET
PORTLAND, ME 04101

PROJ. I.D.: 0000053405

PROTOTYPE DATE: 09/4/15
PROTOTYPE VERSION 4.1

CONSULTANT INFO:



PROFESSIONAL STAMP:

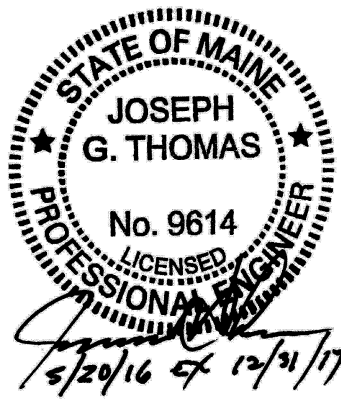

ARCHITECT INFO:



HEREBY CERTIFY THAT THESE PLANS HAVE BEEN PREPARED BY MY OFFICE AND UNDER MY SUPERVISION AND THAT TO THE BEST OF MY KNOWLEDGE, THEY COMPLY WITH ALL LAWS, RULES, REGULATIONS AND ORDINANCES OF PORTLAND, ME RELATING TO STRUCTURES AND BUILDINGS.

ISSUE TYPE:
100% CD CHECKSET 5/20/16
PERMIT / BID
LL APPROVAL

DRAWN BY: DG
A&E JOB NO.: 16-5433

SHEET TITLE:
MECHANICAL
DEMOLITION PLANS

SHEET NUMBER:

MD1-0