

MECHANICAL FLOOR PLAN - MEZZANINE

1/8" = 1'-0"  
100

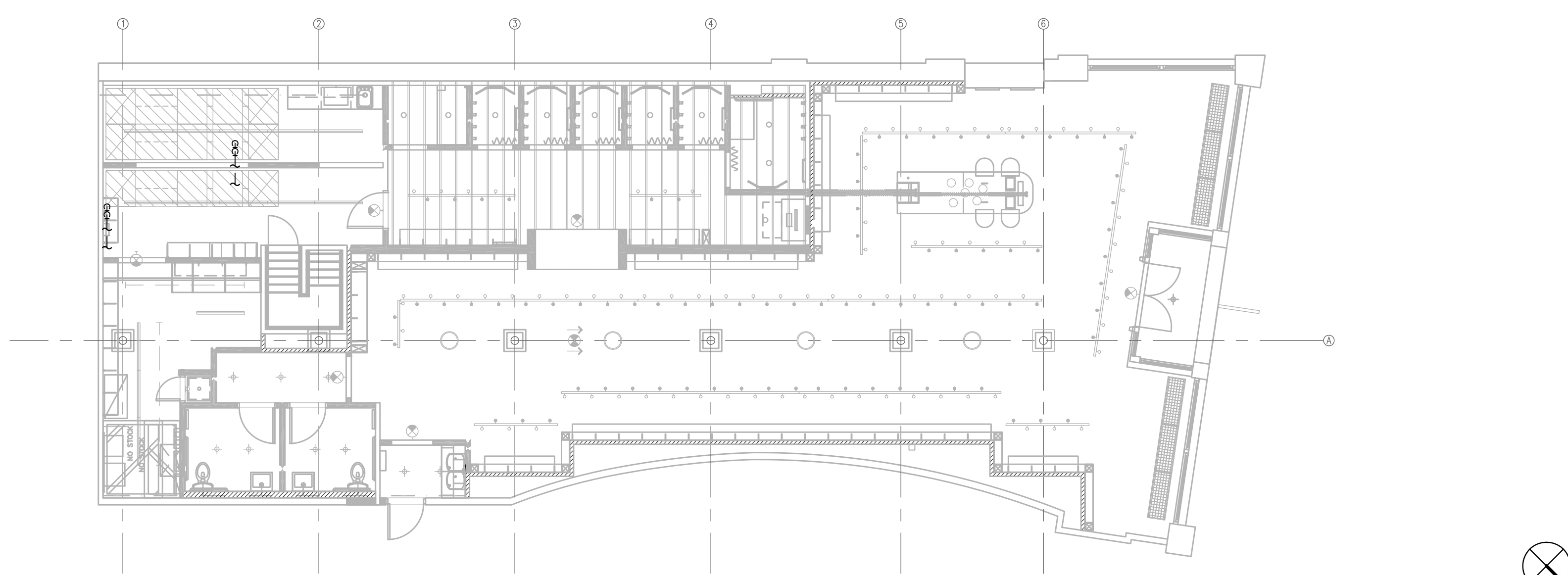

MECHANICAL FLOOR PLAN - GROUND FLOOR

1/8" = 1'-0"  
101

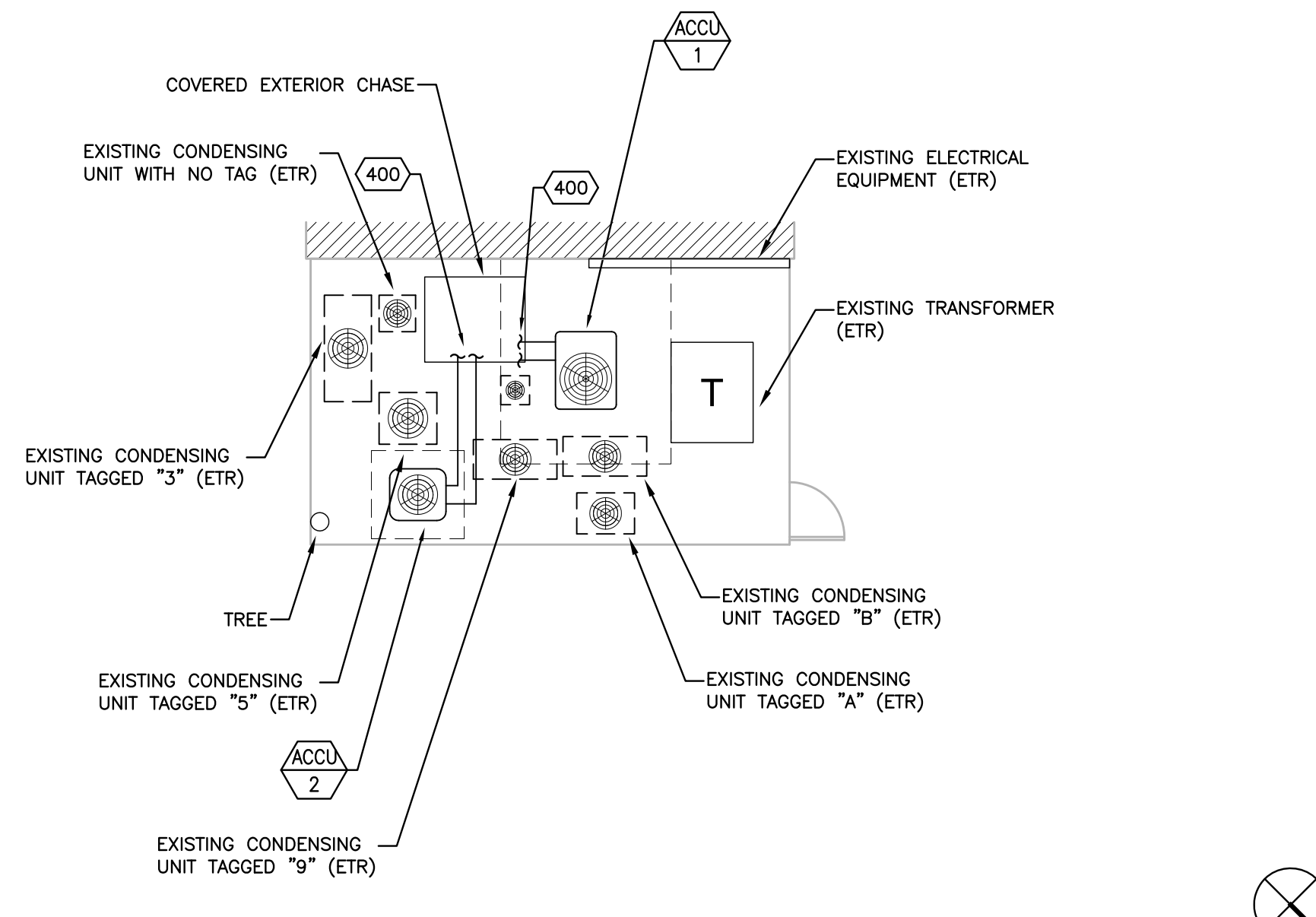

EXTERIOR MECHANICAL EQUIPMENT AREA

1/8" = 1'-0"  
102

HVAC CODED NOTES

400 ROUTE LIQUID AND SUCTION LINES FROM CONDENSING UNITS INTO EXTERIOR CHASE CONTRACTOR TO MINIMIZE TOTAL LENGTH OF PIPING AND NUMBER OF ELBOWS. SIZE, ROUTING, AND TOTAL REFRIGERANT RECHARGE TO BE FIELD VERIFIED.

NEW STORE



GAP INC.  
CORPORATE ARCHITECTURE  
1 HARRISON STREET  
SAN FRANCISCO, CA 94105

STORE NO.: 7641

STORE NAME:  
PORTLAND

STORE LOCATION:  
152 MIDDLE STREET  
PORTLAND, ME 04101

PROJ. I.D.: 0000053405

PROTOTYPE DATE: 09/4/15  
PROTOTYPE VERSION 4.1

CONSULTANT INFO:

**WCW**  
Engineers, Inc.  
780 Creel Drive  
Wood Dale, Illinois 60191  
Tel. 630/595-8800  
Fax 630/595-8818  
www.WCWengineers.com

PROFESSIONAL STAMP:

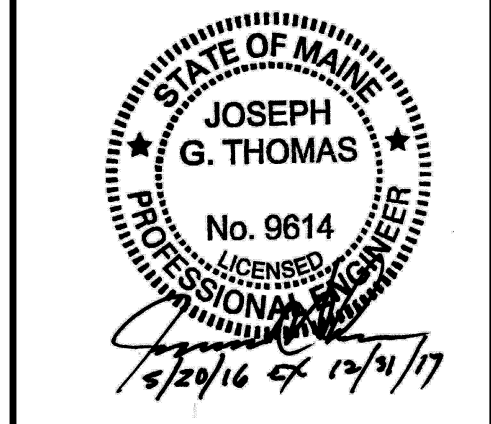

ARCHITECT INFO:



I HEREBY CERTIFY THAT THESE PLANS HAVE BEEN PREPARED BY MY OFFICE AND UNDER MY SUPERVISION AND THAT TO THE BEST OF MY KNOWLEDGE, THEY COMPLY WITH ALL LAWS, RULES, REGULATIONS AND ORDINANCES OF PORTLAND, ME RELATING TO STRUCTURES AND BUILDINGS.

ISSUE TYPE:  
100% CD CHECKSET 5/20/16  
PERMIT / BID  
LL APPROVAL

DRAWN BY: DG  
A&E JOB NO.: 16-5433

SHEET TITLE:  
MECHANICAL PIPING  
PLANS

SHEET NUMBER:

M1-1