

PASS THRU OPENING

SCALE:
1" = 1'-0"

5

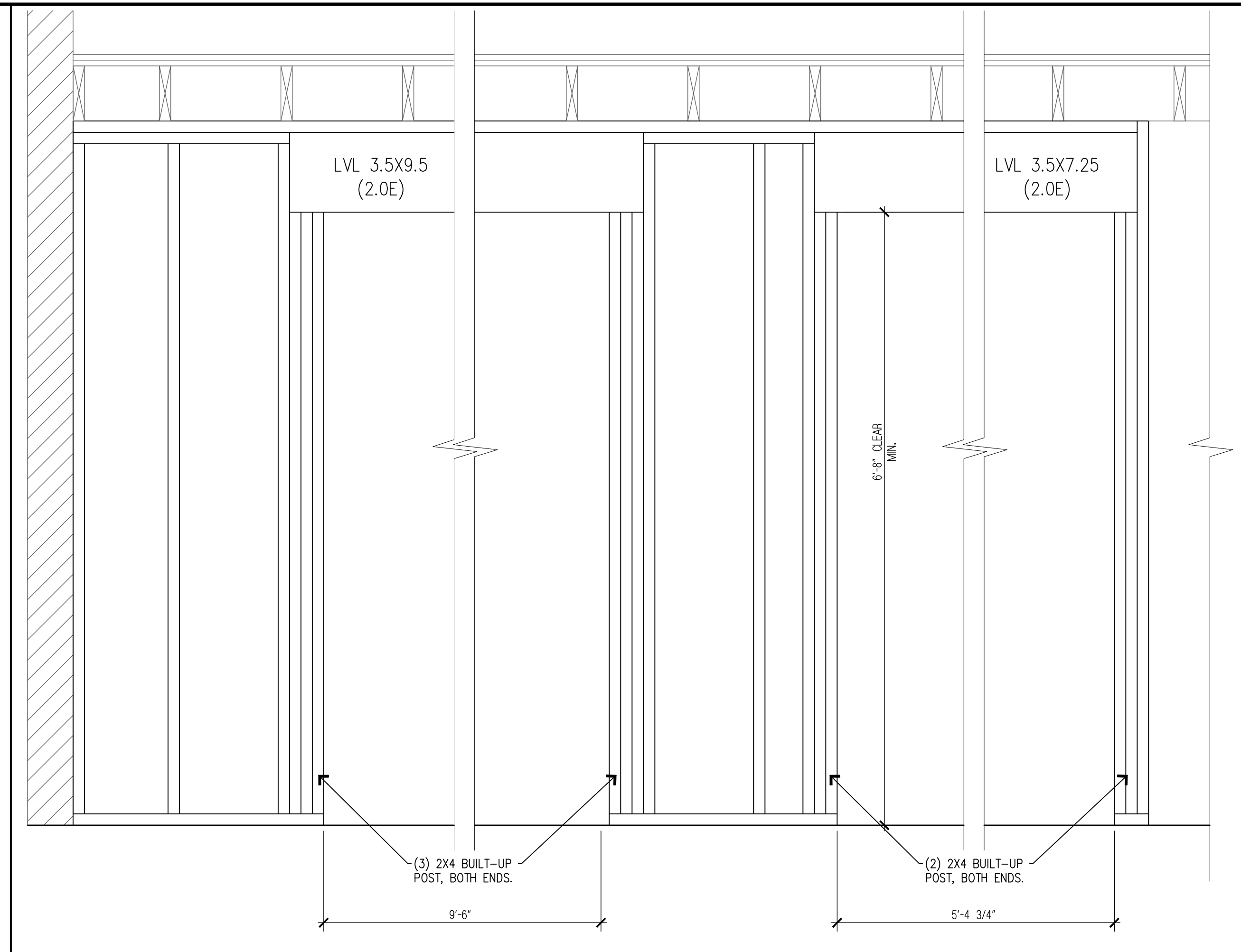

BOH LOAD BEARING WALL

SCALE:
1" = 1'-0"

3

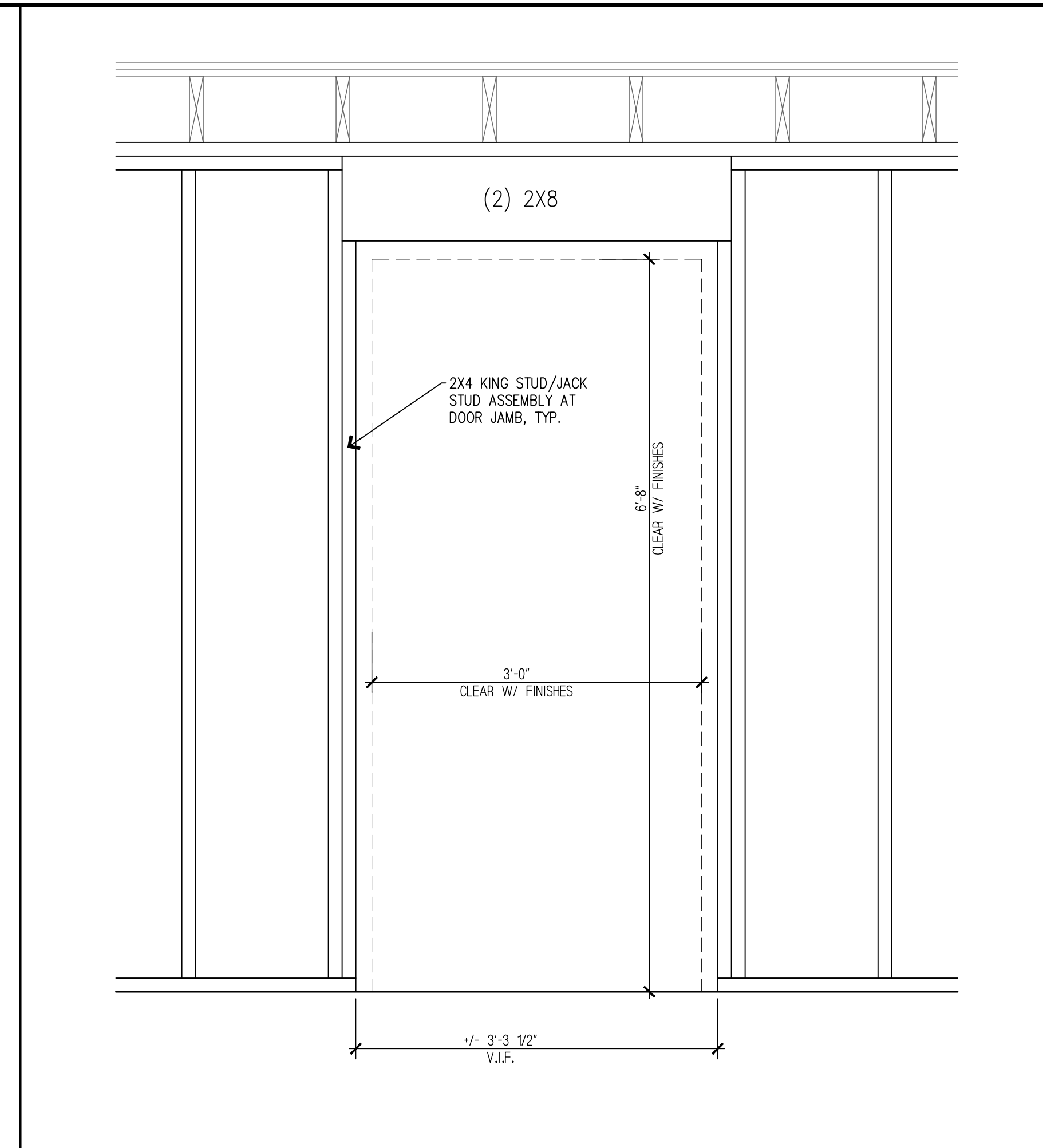

FITTING ROOM OPENING

SCALE:
1" = 1'-0"

2

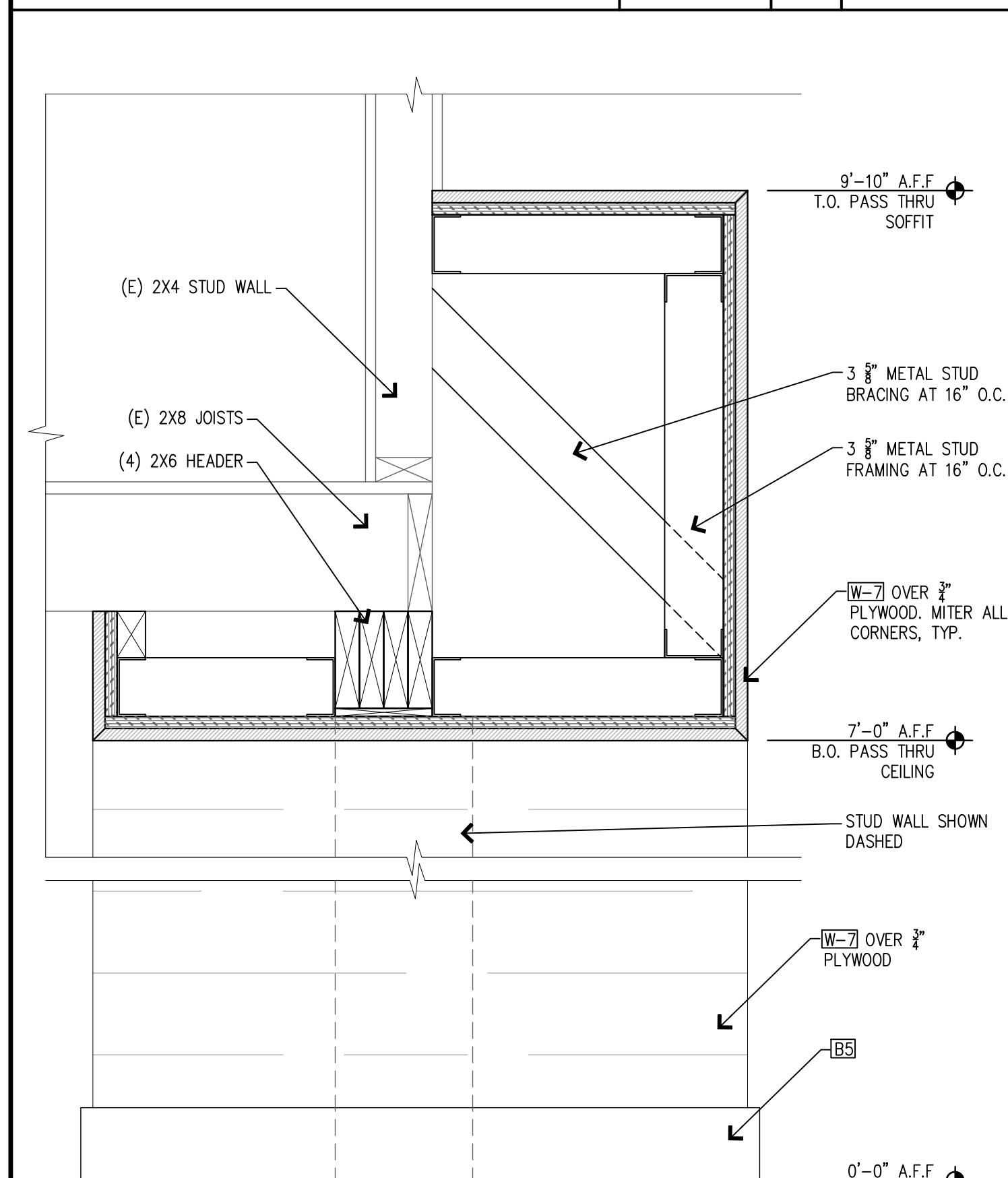

SECTION AT PASS THRU HEADER

SCALE:
1/2" = 1'-0"

6

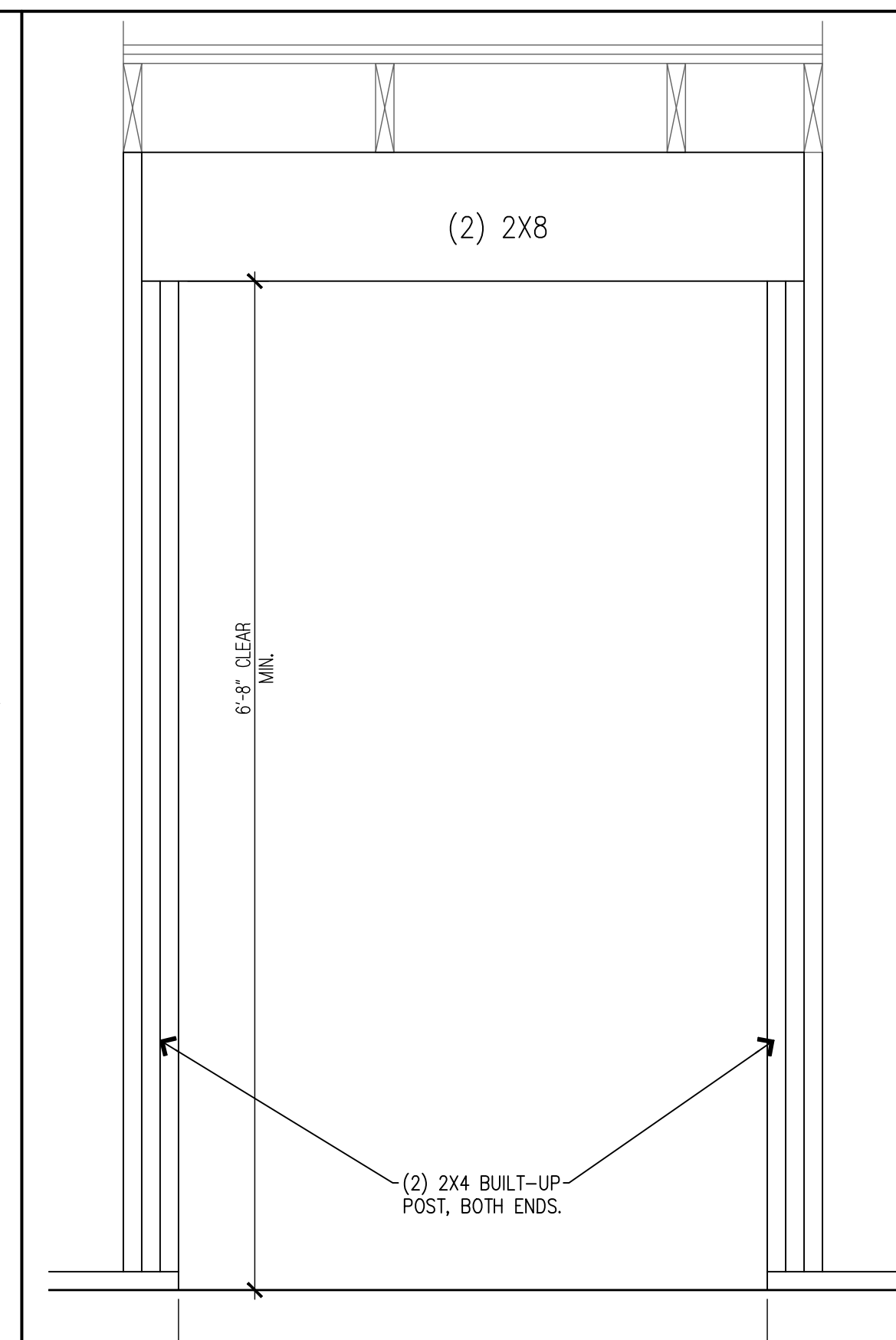

BOH LOAD BEARING WALL

SCALE:
1" = 1'-0"

4

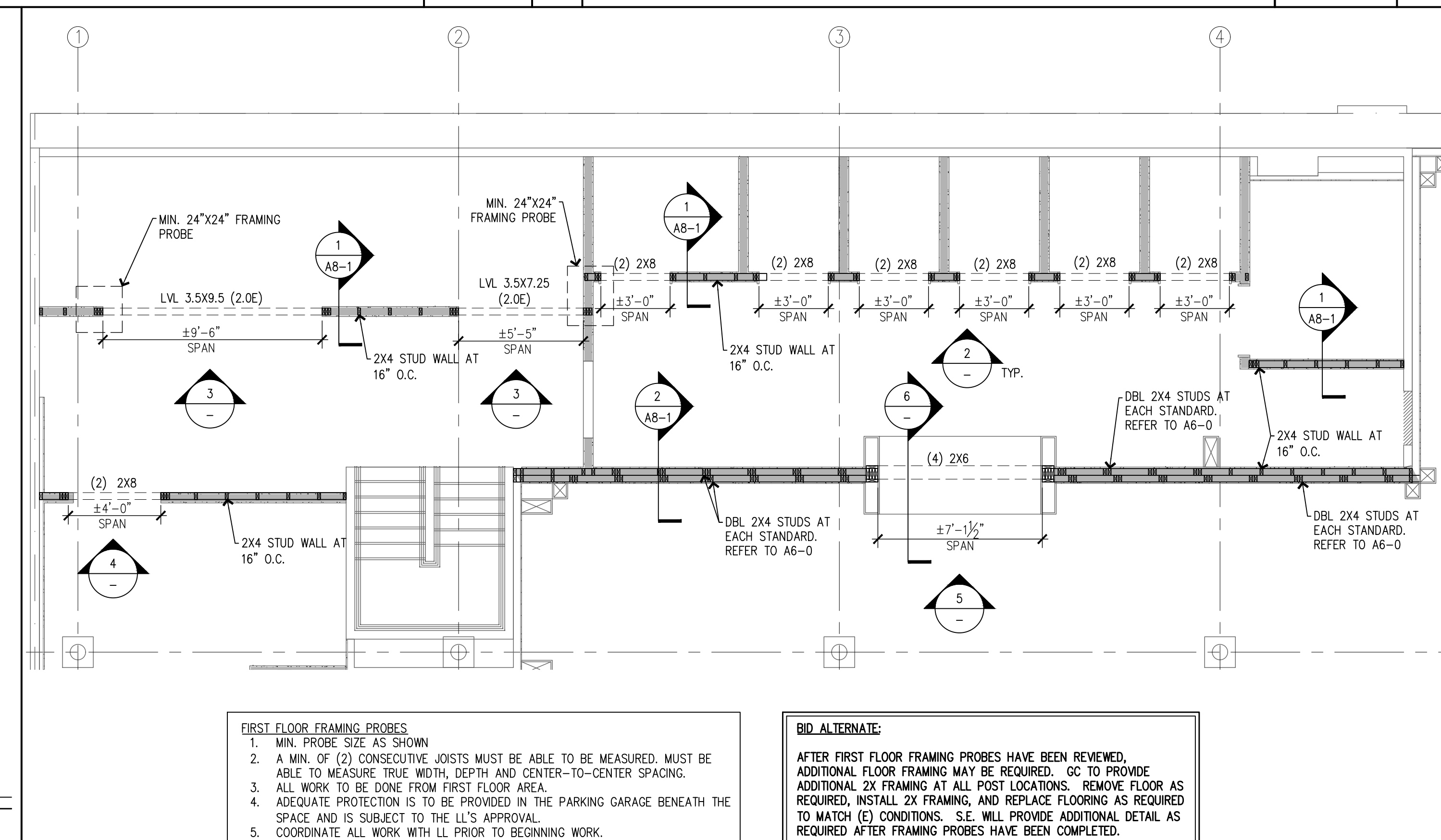

STRUCTURAL STUD WALL PLAN

SCALE:
1/4" = 1'-0"

1

NEW STORE

ATHLETA

GAP INC.
CORPORATE ARCHITECTURE
1 HARRISON STREET
SAN FRANCISCO, CA 94105

STORE NO.: 7641

STORE NAME:
PORTLAND

STORE LOCATION:
152 MIDDLE STREET
PORTLAND, ME 04101

PROJ. I.D.: 0000053405

PROTOTYPE DATE: 09/4/15
PROTOTYPE VERSION 4.1

CONSULTANT INFO:

PROFESSIONAL STAMP:

ARCHITECT INFO:

ChipmanDesign
Architecture Inc.
7100 S. River Road, Suite 600
Des Moines, Illinois 60018
312.298.0800 Fax: 312.298.0801

HEREBY CERTIFY THAT THESE PLANS HAVE BEEN PREPARED IN MY OFFICE AND UNDER MY SUPERVISION AND THAT TO THE BEST OF MY KNOWLEDGE, THE SAME COMPLY WITH ALL LAWS, RULES, REGULATIONS AND ORDINANCES OF PORTLAND, ME RELATING TO STRUCTURES AND BUILDINGS.

ISSUE TYPE:
100% CD CHECKSET 5/20/16
PERMIT / BID
LL APPROVAL

DRAWN BY: NR
A&E JOB NO.: 16-5433

SHEET TITLE:
FRAMING DETAILS

SHEET NUMBER:
A8-0

FIRST FLOOR FRAMING PROBES

1. MIN. PROBE SIZE AS SHOWN
2. A MIN. OF (2) CONSECUTIVE JOISTS MUST BE ABLE TO BE MEASURED. MUST BE ABLE TO MEASURE TRUE WIDTH, DEPTH AND CENTER-TO-CENTER SPACING.
3. ALL WORK TO BE DONE FROM FIRST FLOOR AREA.
4. ADEQUATE PROTECTION IS TO BE PROVIDED IN THE PARKING GARAGE BENEATH THE SPACE AND IS SUBJECT TO THE LL'S APPROVAL.
5. COORDINATE ALL WORK WITH LL PRIOR TO BEGINNING WORK.

BID ALTERNATE:

AFTER FIRST FLOOR FRAMING PROBES HAVE BEEN REVIEWED, ADDITIONAL FLOOR FRAMING MAY BE REQUIRED. GC TO PROVIDE ADDITIONAL 2X FRAMING AT ALL POST LOCATIONS. REMOVE FLOOR AS REQUIRED, INSTALL 2X FRAMING, AND REPLACE FLOORING AS REQUIRED TO MATCH (E) CONDITIONS. S.E. WILL PROVIDE ADDITIONAL DETAIL AS REQUIRED AFTER FRAMING PROBES HAVE BEEN COMPLETED.