

PASS THRU OPENING  
SCALE: 1" = 1'-0"  
5

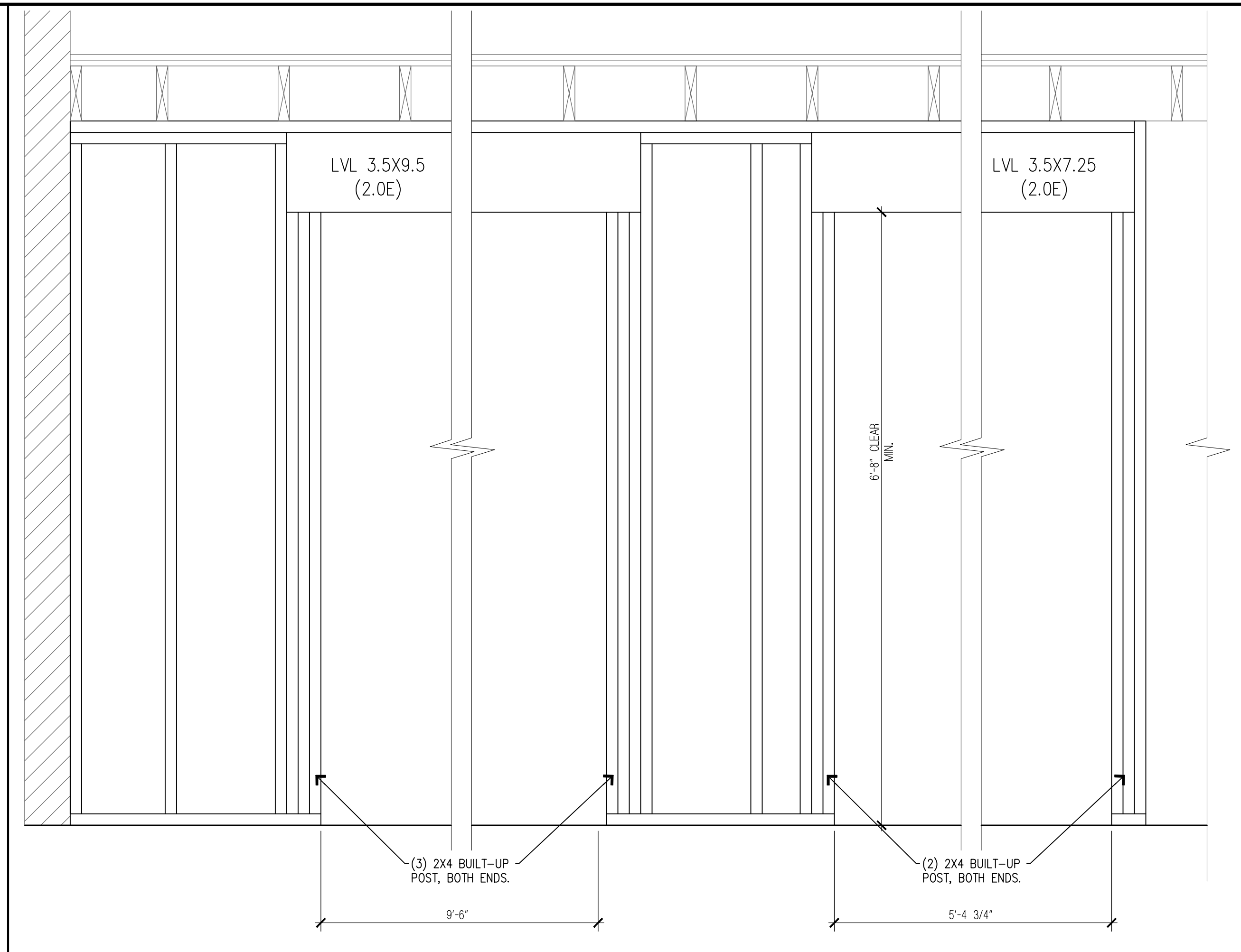

BOH LOAD BEARING WALL  
SCALE: 1" = 1'-0"  
3

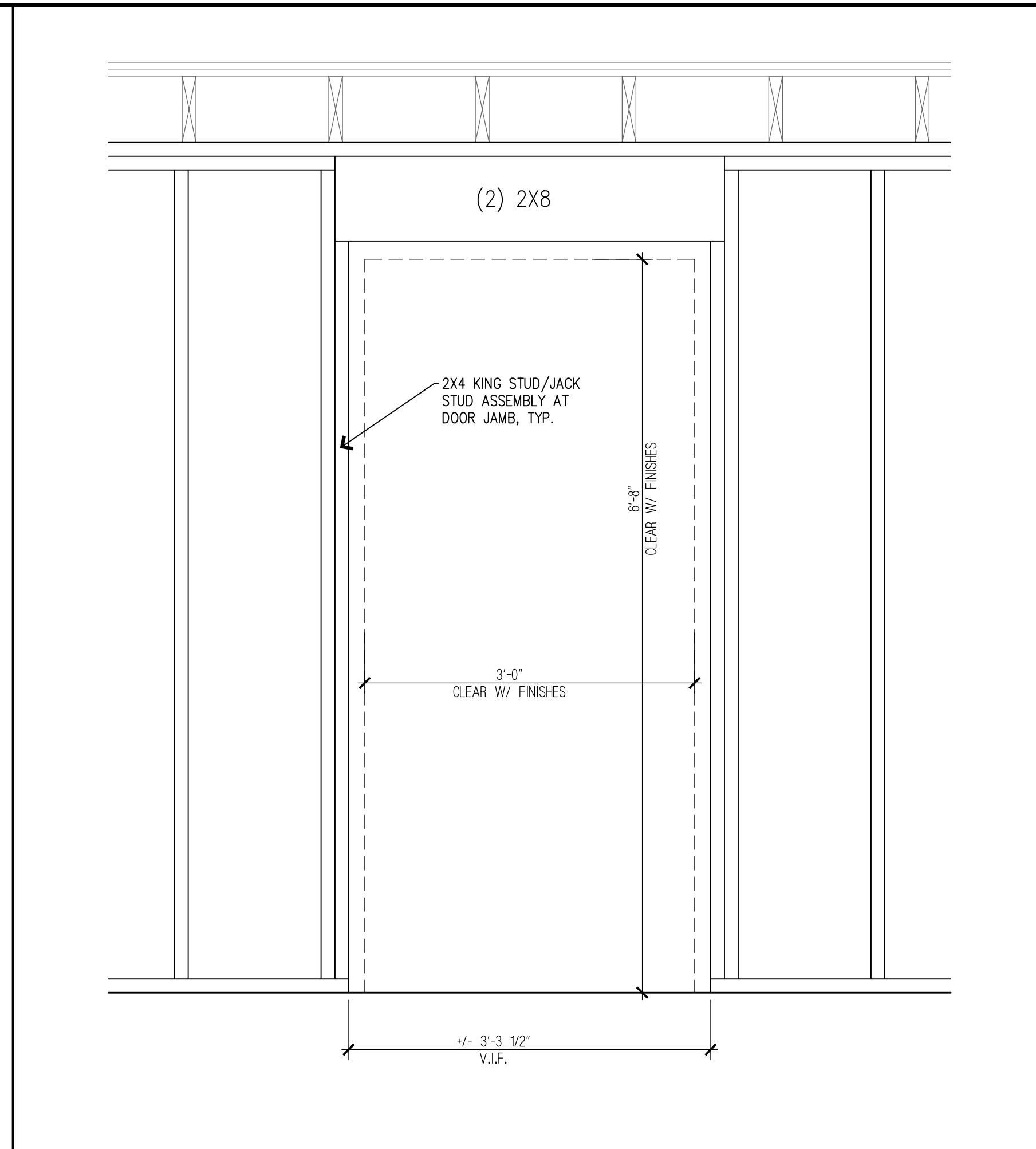

FITTING ROOM OPENING  
SCALE: 1" = 1'-0"  
2

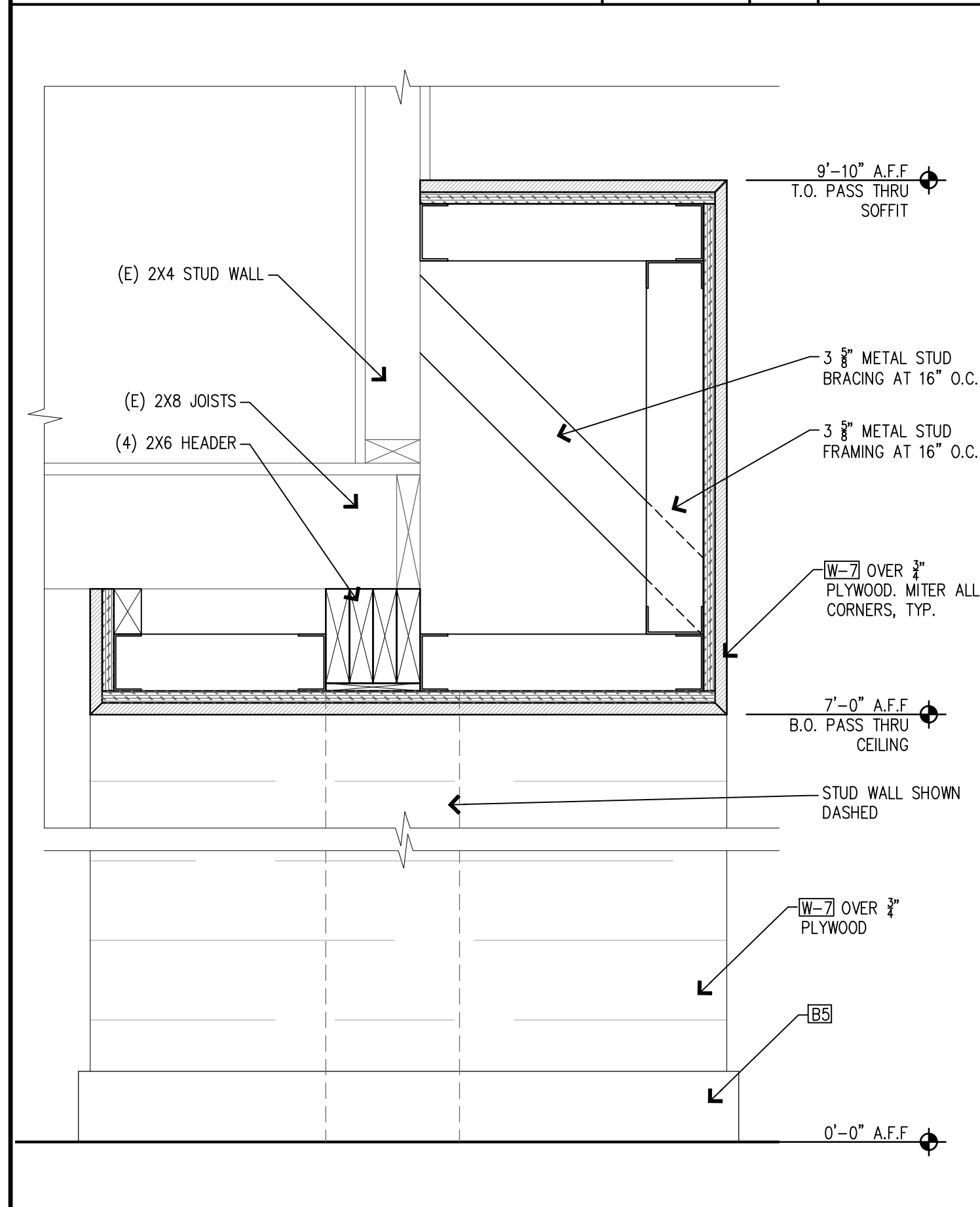

SECTION AT PASS THRU HEADER  
SCALE: 1/2" = 1'-0"  
6

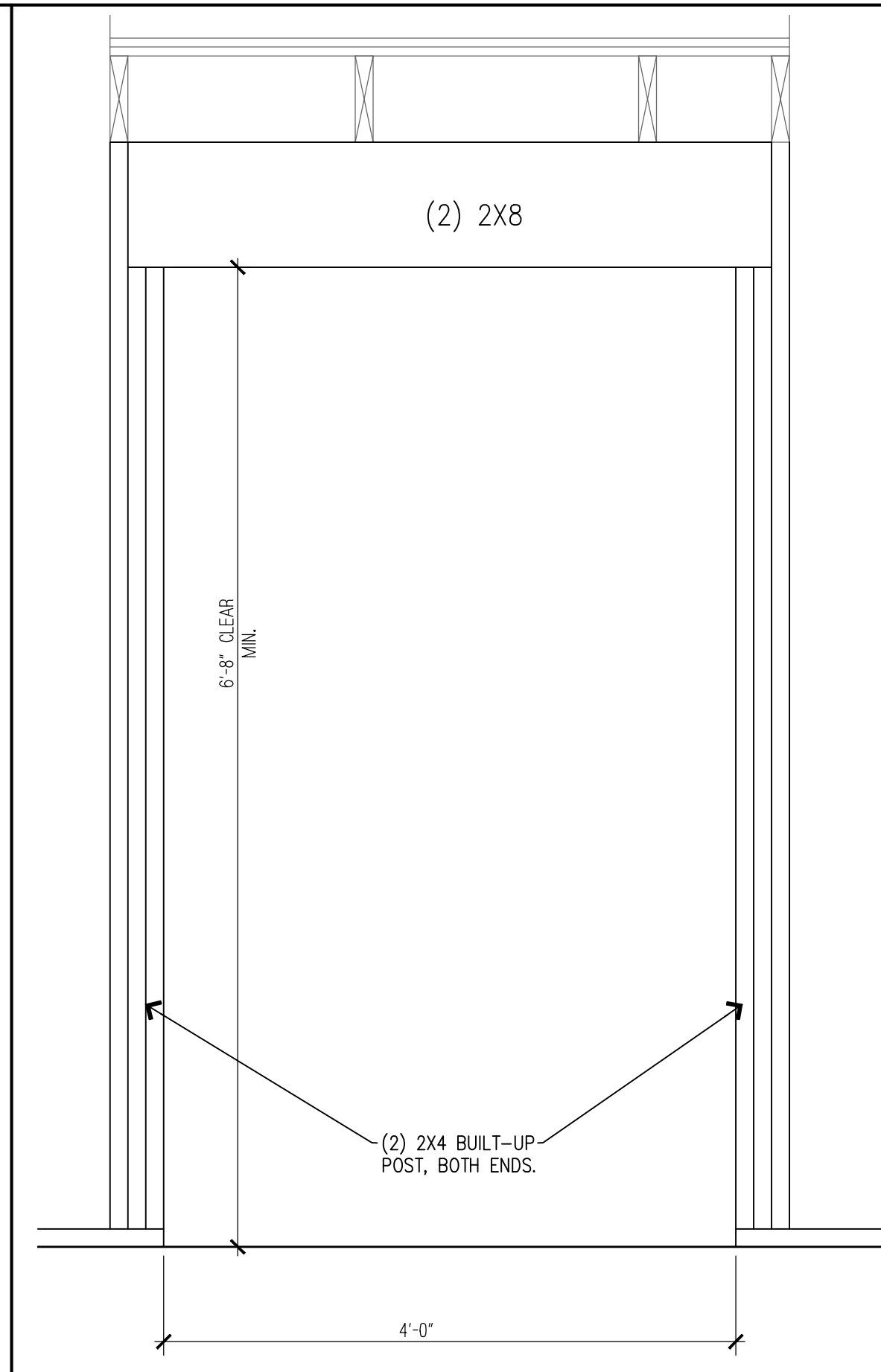

BOH LOAD BEARING WALL  
SCALE: 1" = 1'-0"  
4

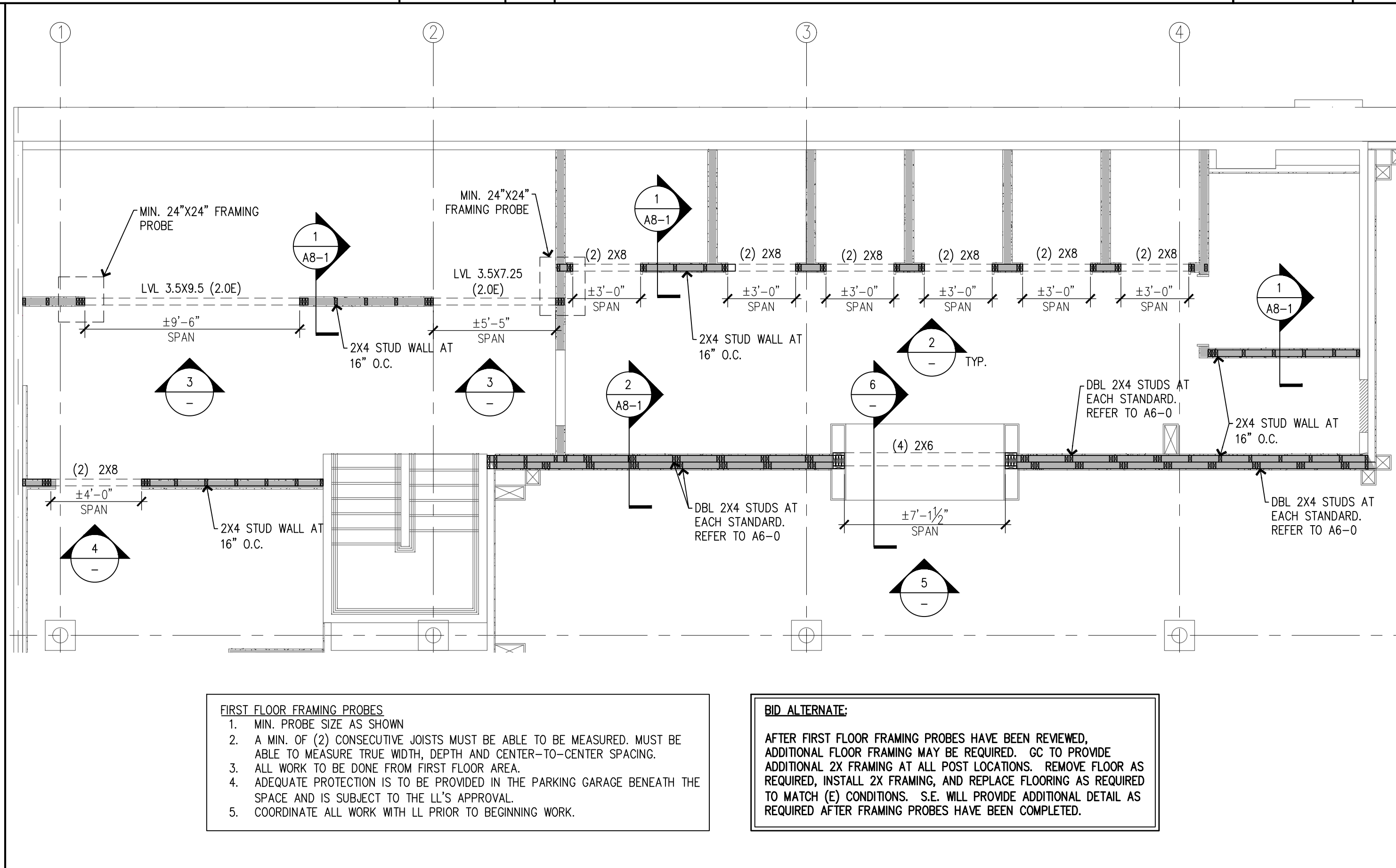

STRUCTURAL STUD WALL PLAN  
SCALE: 1/4" = 1'-0"  
1

NEW STORE

**ATHLETA**

GAP INC.  
CORPORATE ARCHITECTURE  
1 HARRISON STREET  
SAN FRANCISCO, CA 94105

STORE NO.: 7641

STORE NAME:  
PORTLAND

STORE LOCATION:  
152 MIDDLE STREET  
PORTLAND, ME 04101

PROJ. I.D.: 0000053405

PROTOTYPE DATE: 09/4/15  
PROTOTYPE VERSION 4.1

CONSULTANT INFO:

PROFESSIONAL STAMP:

ARCHITECT INFO:

**ChipmanDesign**  
Architecture Inc.  
7100 S. River Road, Suite 600  
Des Moines, Illinois 60319  
Tel: 630.450.1424 Fax: 630.450.1424

HEREBY CERTIFY THAT THESE PLANS HAVE BEEN PREPARED BY MY OFFICE AND UNDER MY SUPERVISION AND THAT TO THE BEST OF MY KNOWLEDGE, THE SAME COMPLY WITH ALL LAWS, RULES, REGULATIONS AND ORDINANCES OF PORTLAND, ME RELATING TO STRUCTURES AND BUILDINGS.

ISSUE TYPE:  
100% CD CHECKSET 5/20/16  
PERMIT / BID  
LL APPROVAL

DRAWN BY: NR  
A&E JOB NO.: 16-5433

SHEET TITLE:  
FRAMING DETAILS

SHEET NUMBER:  
A8-0

**FIRST FLOOR FRAMING PROBES**

- MIN. PROBE SIZE AS SHOWN
- A MIN. OF (2) CONSECUTIVE JOISTS MUST BE ABLE TO BE MEASURED. MUST BE ABLE TO MEASURE TRUE WIDTH, DEPTH AND CENTER-TO-CENTER SPACING.
- ALL WORK TO BE DONE FROM FIRST FLOOR AREA.
- ADEQUATE PROTECTION IS TO BE PROVIDED IN THE PARKING GARAGE BENEATH THE SPACE AND IS SUBJECT TO THE LL'S APPROVAL.
- COORDINATE ALL WORK WITH LL PRIOR TO BEGINNING WORK.

**BID ALTERNATE:**

AFTER FIRST FLOOR FRAMING PROBES HAVE BEEN REVIEWED, ADDITIONAL FLOOR FRAMING MAY BE REQUIRED. GC TO PROVIDE ADDITIONAL 2X FRAMING AT ALL POST LOCATIONS. REMOVE FLOOR AS REQUIRED, INSTALL 2X FRAMING, AND REPLACE FLOORING AS REQUIRED TO MATCH (E) CONDITIONS. S.E. WILL PROVIDE ADDITIONAL DETAIL AS REQUIRED AFTER FRAMING PROBES HAVE BEEN COMPLETED.