

SECTION AT MANAGER'S DESK

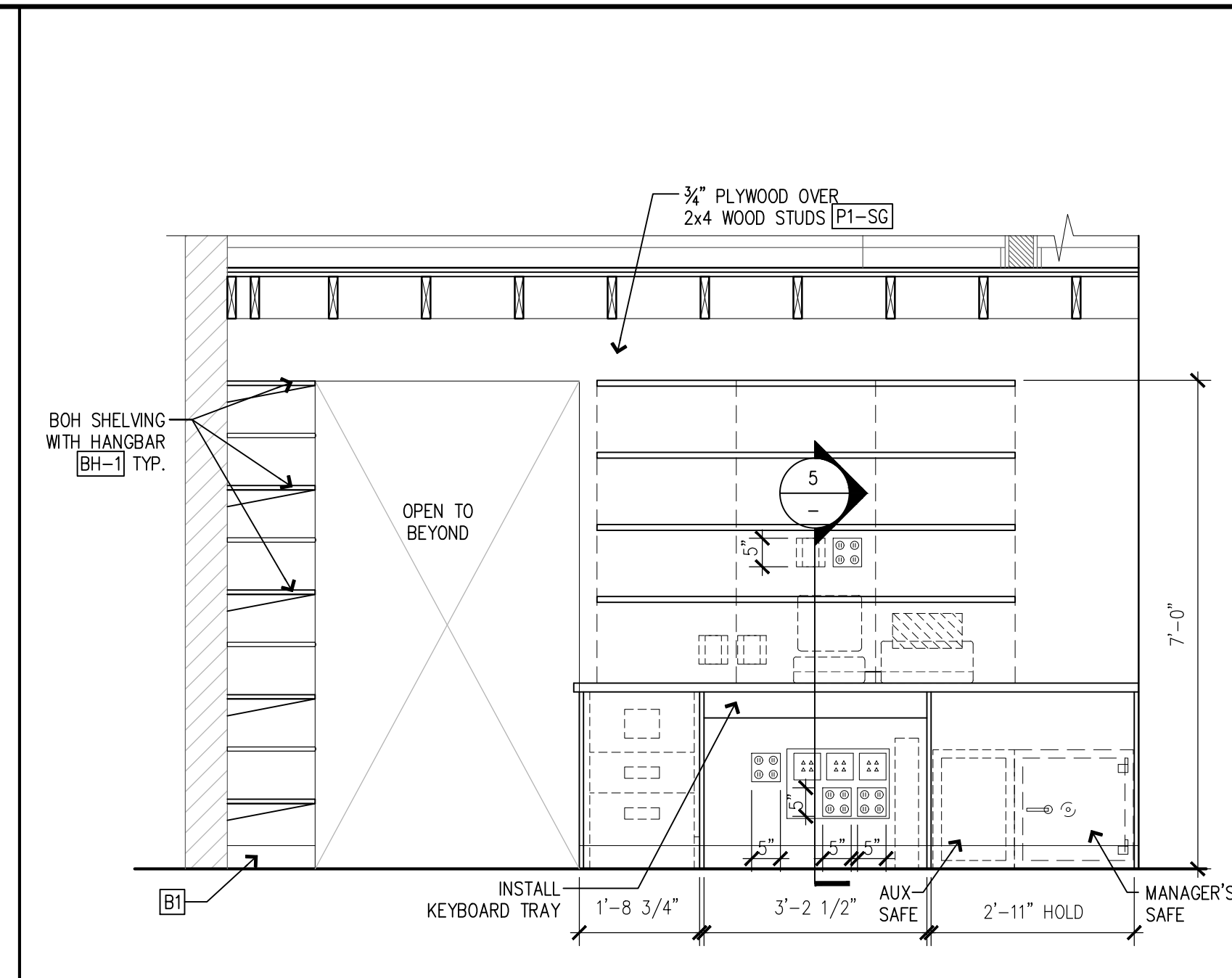

BOH#1 AREA ELEVATION AT MANAGER'S DESK

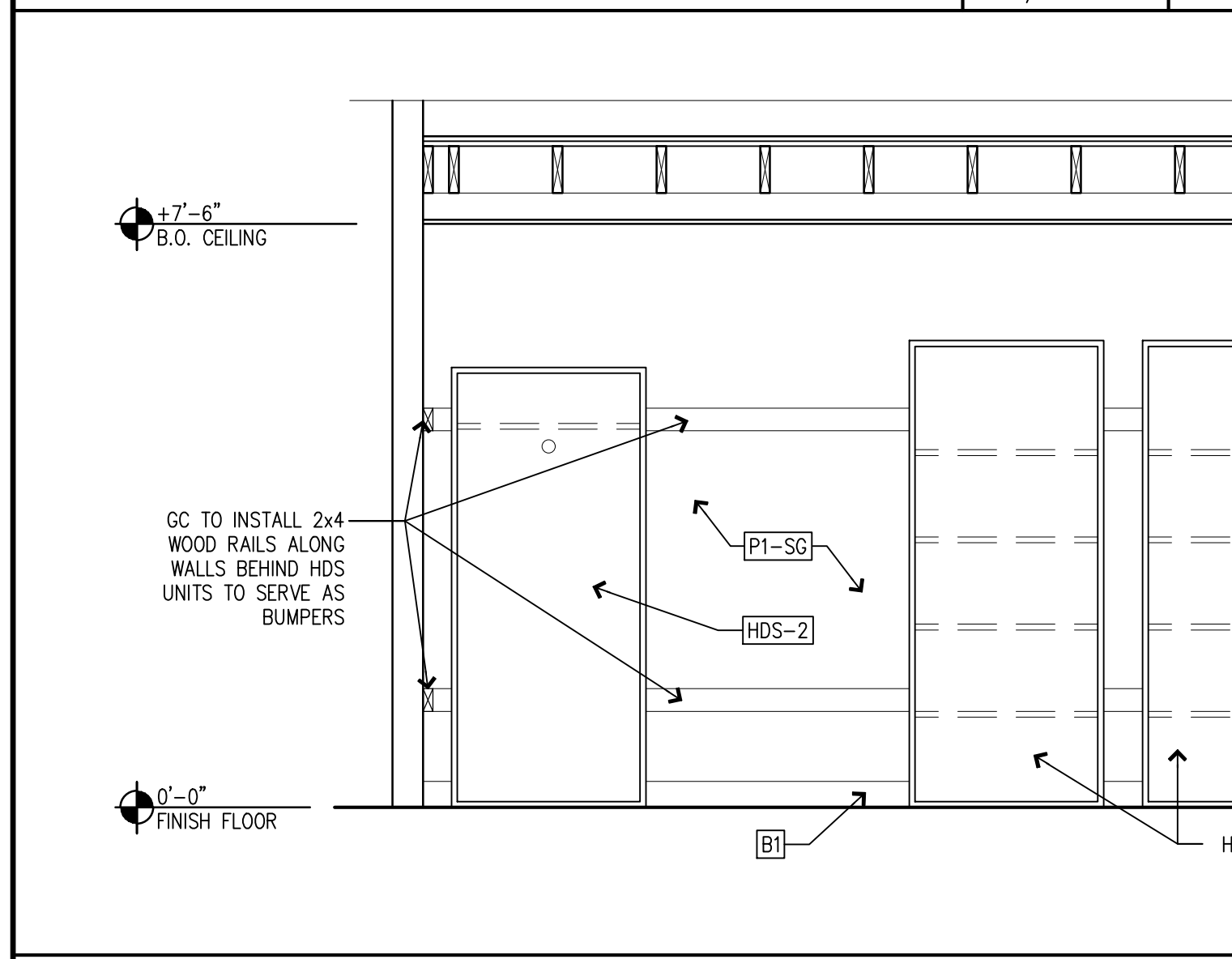

BOH AREA ELEVATION

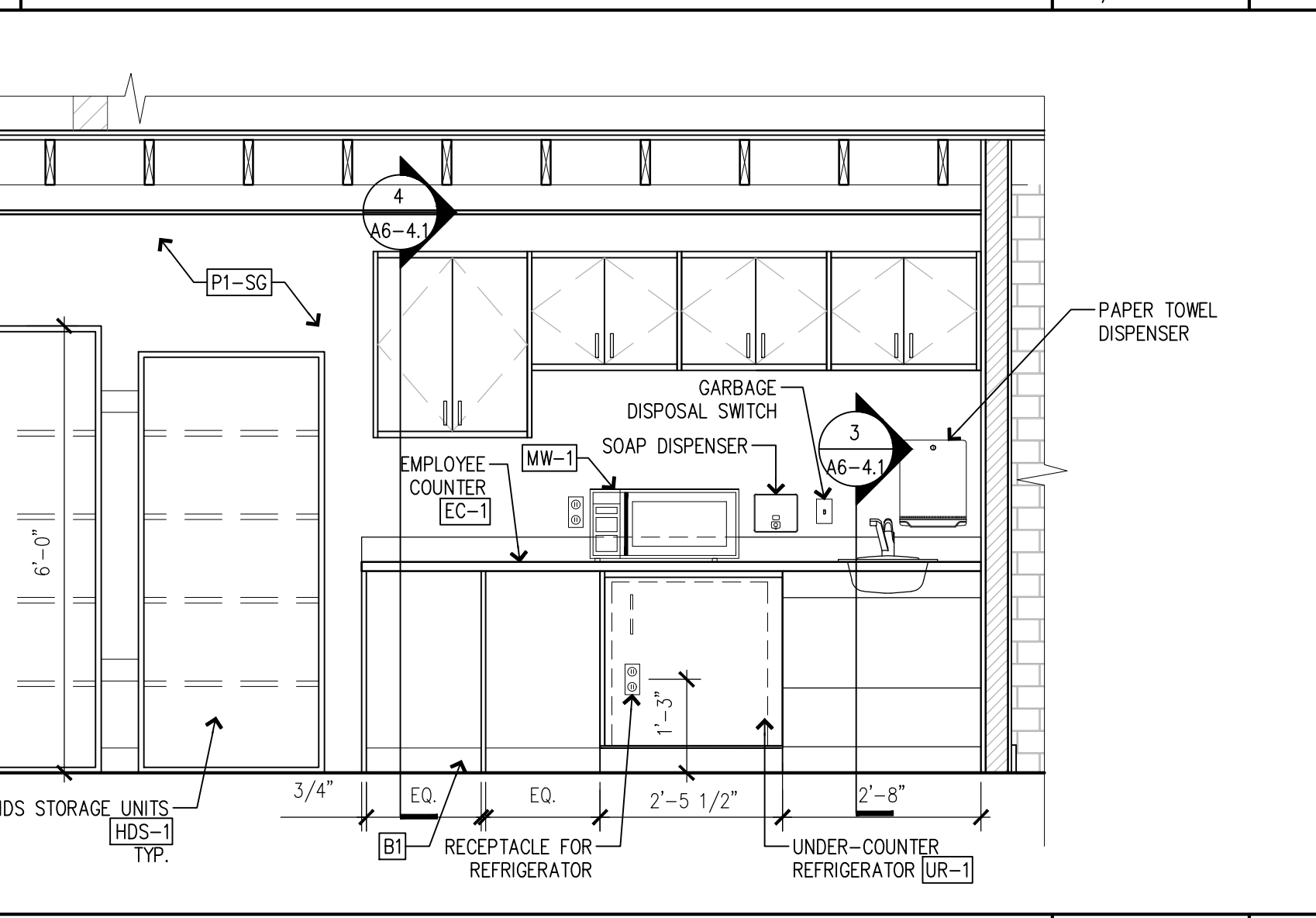

ENLARGED BOH AREA PLAN

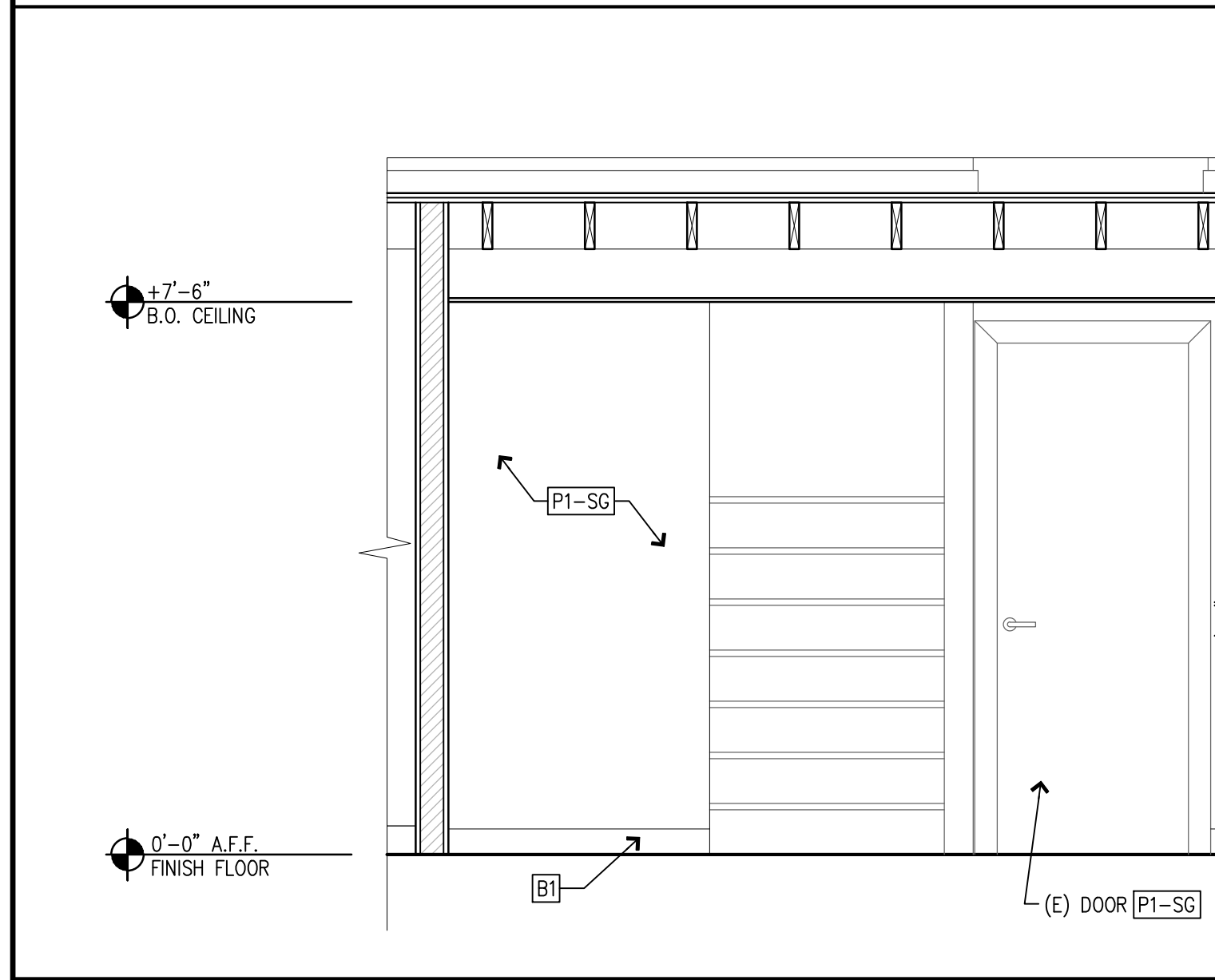

BOH AREA ELEVATION

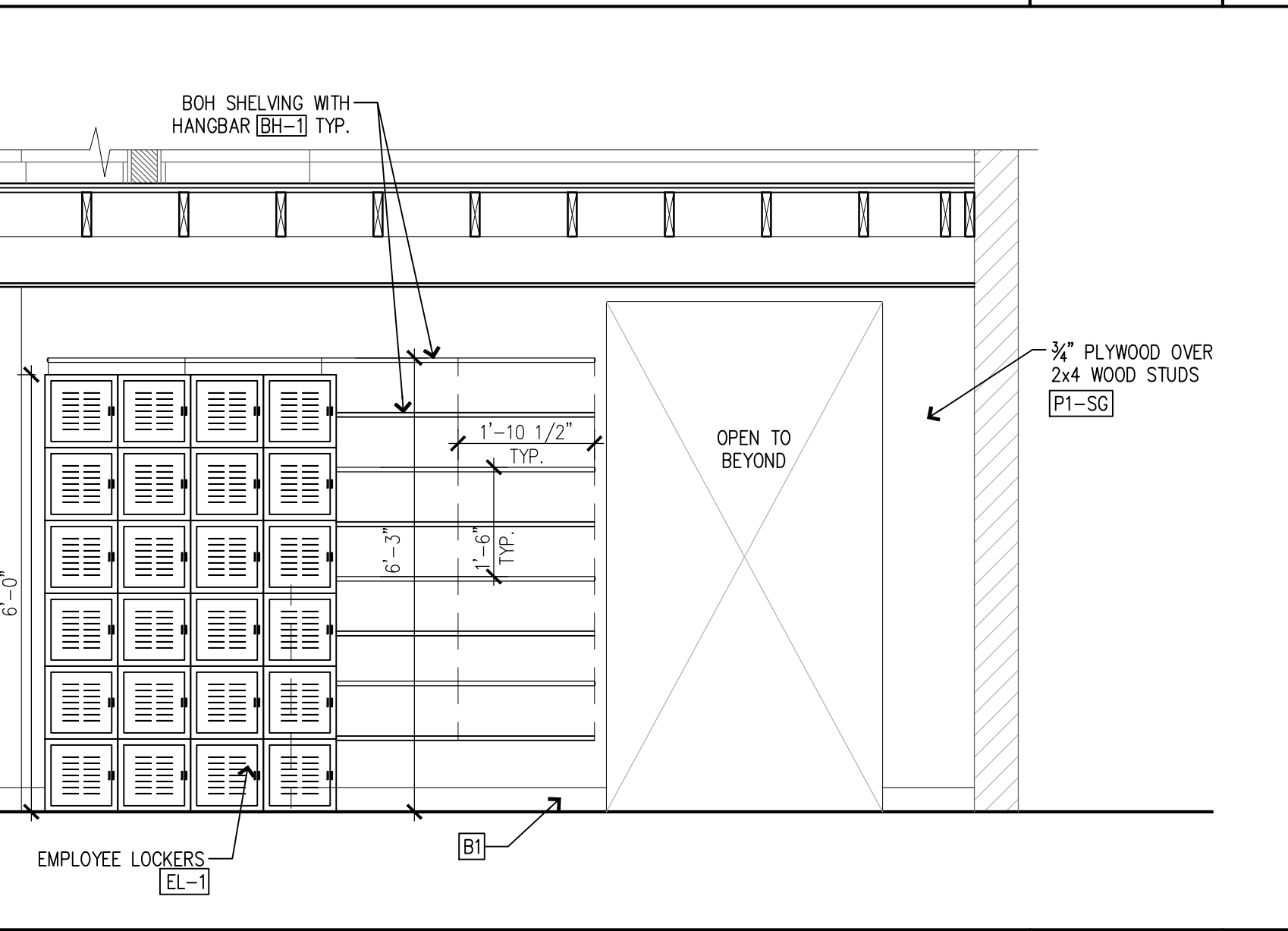

ENLARGED BOH AREA PLAN

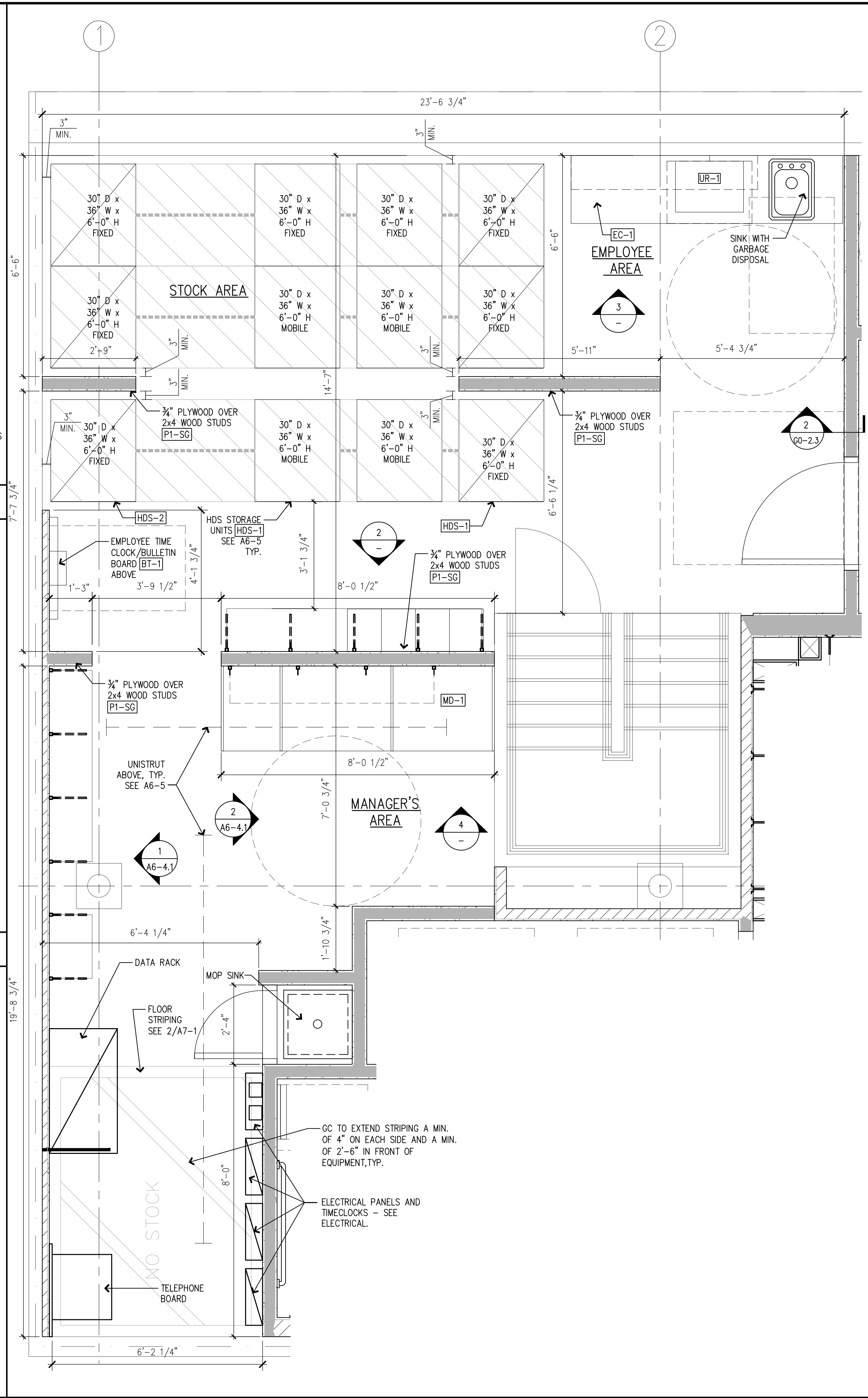

ENLARGED BOH AREA PLAN

NEW STORE

**ATHLETA**

GAP INC.  
CORPORATE ARCHITECTURE  
1 HARRISON STREET  
SAN FRANCISCO, CA 94105

STORE NO.: 7641

STORE NAME:  
PORTLAND

STORE LOCATION:  
152 MIDDLE STREET  
PORTLAND, ME 04101

PROJ. I.D.: 0000053405

PROTOTYPE DATE: 09/4/15  
PROTOTYPE VERSION 4.1

CONSULTANT INFO:

PROFESSIONAL STAMP:

ARCHITECT INFO:

**ChipmanDesign**  
Architecture Inc.  
7100 S. River Road, Suite 600  
Oak Park, Illinois 60461  
Tel: 708.450.1447 Fax: 708.450.1448

I HEREBY CERTIFY THAT THESE PLANS HAVE BEEN PREPARED IN MY OFFICE AND UNDER MY SUPERVISION AND THAT TO THE BEST OF MY KNOWLEDGE, THE SAME COMPLY WITH ALL LAWS, RULES, REGULATIONS AND ORDINANCES OF PORTLAND, ME RELATING TO STRUCTURES AND BUILDINGS.

ISSUE TYPE:  
100% CD CHECKSET 5/20/16  
PERMIT / BID  
LL APPROVAL

DRAWN BY: NR  
A&E JOB NO.: 16-5433

SHEET TITLE:  
ENLARGED BACK OF  
HOUSE AREA PLAN AND  
ELEVATIONS

SHEET NUMBER:  
A6-4