

INT. ILLUM. FABRICATED ALUMINUM 'STAR':

RETURNS PAINTED TO MATCH DEEP SKY BLUE (230-147); 3/16" WHITE ACRYLIC FACES WITH DEEP SKY BLUE TRANSL. (230-147) VINYL OVERLAY; 1" TRIM-CAP PAINTED TO MATCH RETURNS

INT. ILLUM. FABRICATED ALUMINUM LETTERS:

BLACK RETURNS, 3/16" WHITE ACRYLIC FACES, 1" BLACK TRIM-CAP

WHITE 'LED' ILLUMINATION, REMOTE POWER SUPPLIES (VERIFY ACCESS)

**37.3**  
SQ FT

**37.3**  
SQ FT

**A—INT. ILLUM. WALL ID**

**SCALE: 1/2" = 1'-0" (2) SETS REQUIRED**

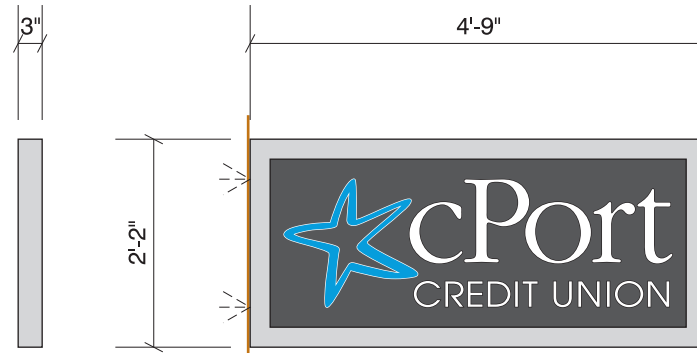

FABRICATED ALUMINUM,  
PAINTED

DIMENSIONAL BORDER

FLAT CUT-OUT ACRYLIC COPY,  
WHITE; DEEP SKY BLUE (230-  
147) VINYL ON FACE OF STAR

**10.3**  
SQ FT

**B—DOUBLE-FACE NON-LLUM. PROJ. WALL ID**

**SCALE: 1/2" = 1'-0" (1) REQUIRED**

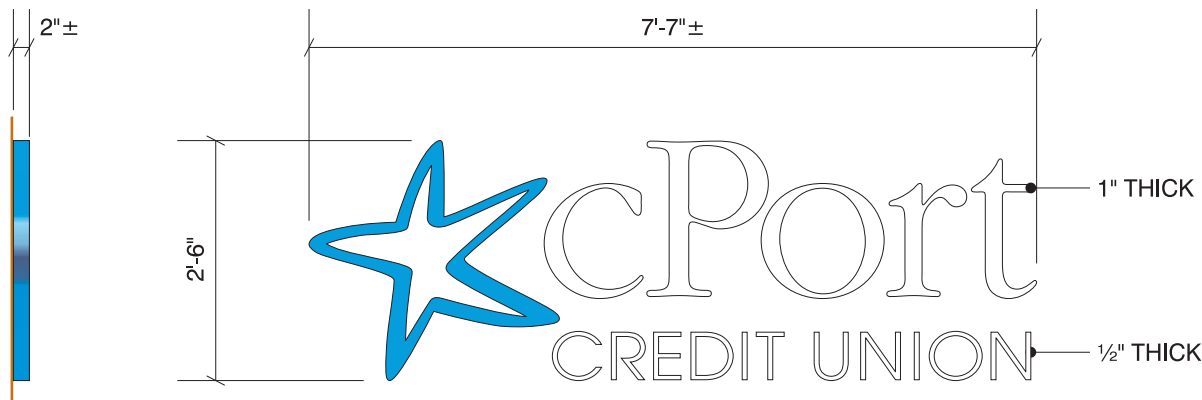

FABRICATED ALUMINUM STAR, PAINTED TO MATCH DEEP SKY  
BLUE (230-147)

FLAT CUT-OUT COPY, WHITE

**19.0**  
SQ FT

**C—NON-LLUM. DIMENSIONAL WALL ID**

**SCALE: 1/2" = 1'-0" (1) REQUIRED**

# NEOKRAFT

## SIGNS

**Neokraft Signs Inc.**  
686 Main Street  
Lewiston, Maine 04240  
Telephone: 207.782.9654  
Facsimile: 207.782.0009  
1.800.339.2258  
<http://www.neokraft.com>

*Custom Sign Fabrication*

These plans are the exclusive property of Neokraft Signs, Inc. and are the result of the original work of its employees. They are submitted to Neokraft's client for the sole purpose of consideration of whether to purchase these plans or to purchase from Neokraft a sign manufactured according to these plans.

Distribution or exhibition of these plans to anyone other than employees of said client, or use of these plans to construct a sign similar to the one embodied herein, is expressly forbidden. In the event that such exhibition or construction occurs, Neokraft expects to be reimbursed \$1500 in compensation for time and effort entailed in creating these plans.

**PRESENTATION**

**CPORT CREDIT  
UNION  
@2385**

LOCATION: 50 INDIA STREET

PORTLAND, ME

DRAWING NO.: 1 OF 4

DRAWN BY: DS REP.: MM

DATE: 04.11.2017

QUOTE: @2385

GEN REF.: '12|14967

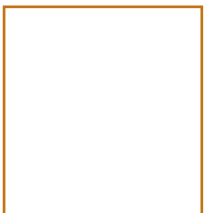
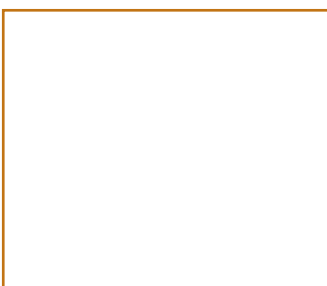
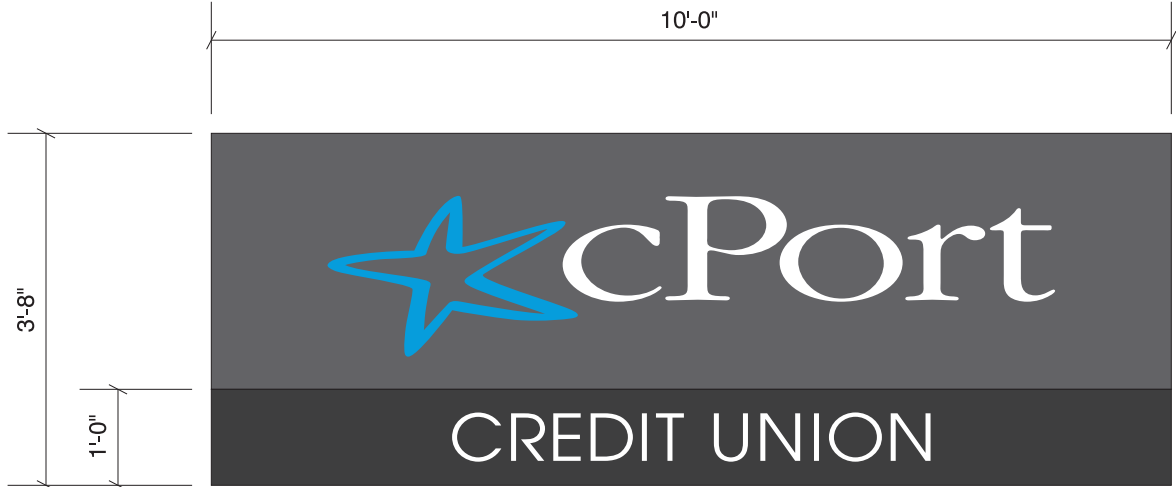
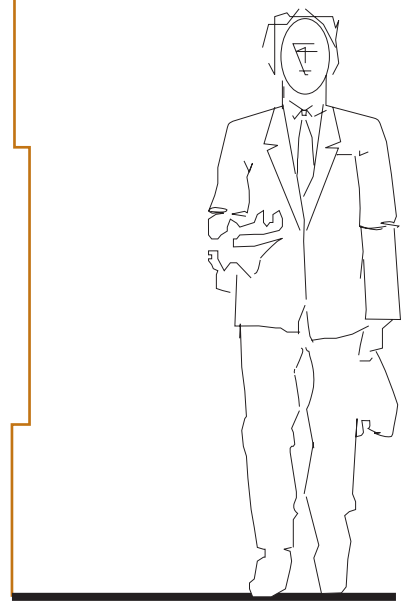
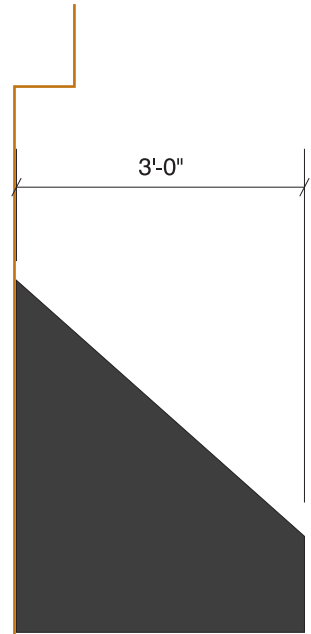

FABRICATED ALUMINUM FRAME, ALUMINUM SKIN  
 OPTION FOR LED DOWNLIGHTING  
 COLORS TBD  
 VINYL COPY

**36.7** SQ FT **D—AWNING ID**  
**SCALE: 1/2" = 1'-0"** (1) REQUIRED

# NEOKRAFT SIGN

**Neokraft Signs Inc.**  
 686 Main Street  
 Lewiston, Maine 04240  
 Telephone: 207.782.9654  
 Facsimile: 207.782.0009  
 1.800.339.2258  
<http://www.neokraft.com>

*Custom Sign Fabrication*

These plans are the exclusive property of Neokraft Signs, Inc. and are the result of the original work of its employees. They are submitted to Neokraft's client for the sole purpose of consideration of whether to purchase these plans or to purchase from Neokraft a sign manufactured according to these plans.

Distribution or exhibition of these plans to anyone other than employees of said client, or use of these plans to construct a sign similar to the one embodied herein, is expressly forbidden. In the event that such exhibition or construction occurs, Neokraft expects to be reimbursed \$1500 in compensation for time and effort entailed in creating these plans.

## PRESENTATION

### CPORT CREDIT UNION @2385

LOCATION: 50 INDIA STREET  
PORTLAND, ME

DRAWING NO.: 2 OF 4

DRAWN BY: DS REP.: MM

DATE: 04.11.2017

QUOTE: @2385

GEN REF.: '12|14967

# NEOKRAFT SIGNS

**Neokraft Signs Inc.**  
 686 Main Street  
 Lewiston, Maine 04240  
 Telephone: 207.782.9654  
 Facsimile: 207.782.0009  
 1.800.339.2258  
<http://www.neokraft.com>

*Custom Sign Fabrication*

These plans are the exclusive property of Neokraft Signs, Inc. and are the result of the original work of its employees. They are submitted to Neokraft's client for the sole purpose of consideration of whether to purchase these plans or to purchase from Neokraft a sign manufactured according to these plans.

Distribution or exhibition of these plans to anyone other than employees of said client, or use of these plans to construct a sign similar to the one embodied herein, is expressly forbidden. In the event that such exhibition or construction occurs, Neokraft expects to be reimbursed \$1500 in compensation for time and effort entailed in creating these plans.

## PRESENTATION

### CPORT CREDIT UNION @2385

LOCATION: 50 INDIA STREET  
 PORTLAND, ME

DRAWING NO.: 3 OF 4

DRAWN BY: DS REP.: MM

DATE: 04.11.2017

QUOTE: @2385

GEN REF.: '12|14967

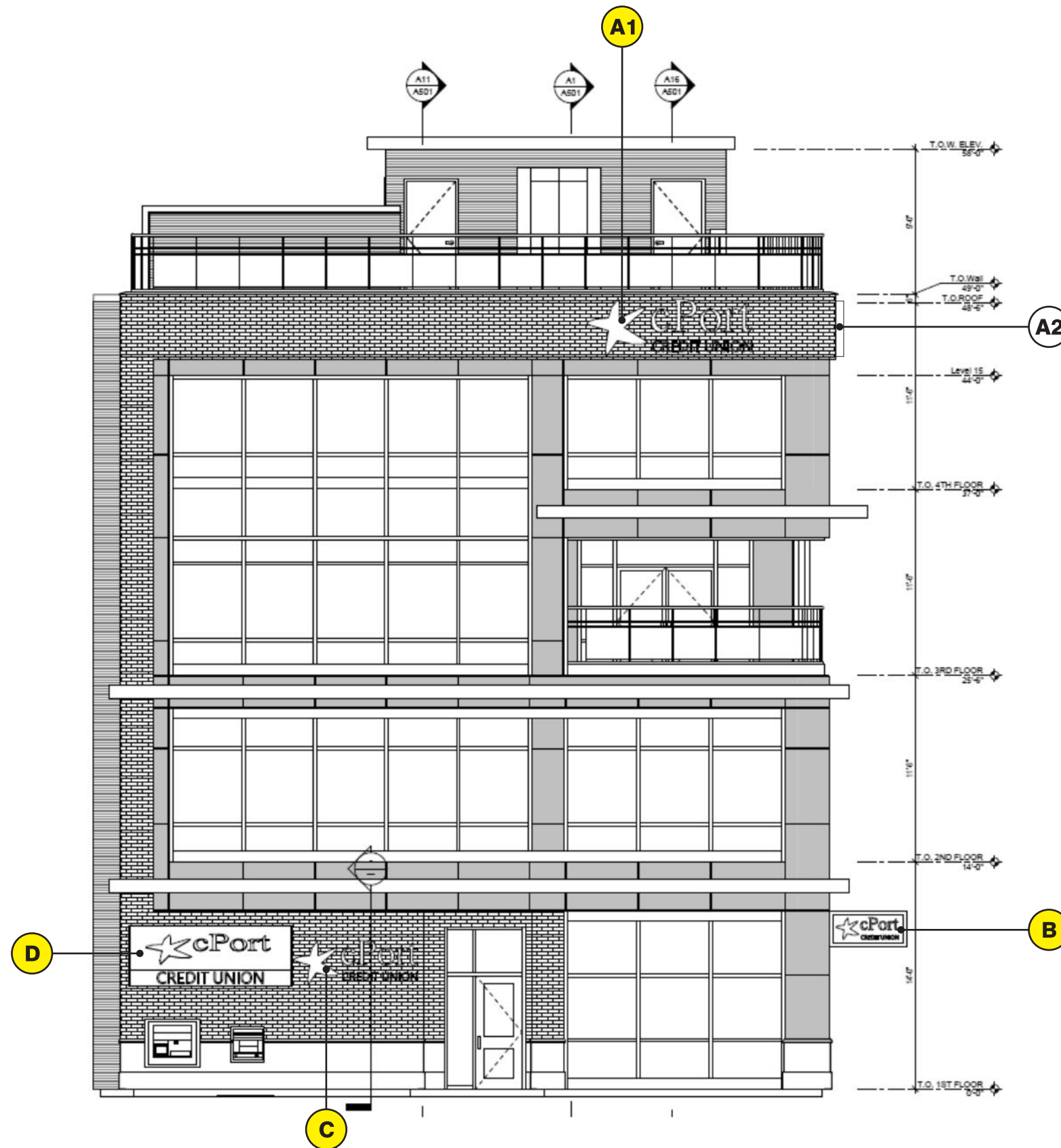

ELEVATION—MIDDLE STREET

SCALE: 1/8" = 1'-0"

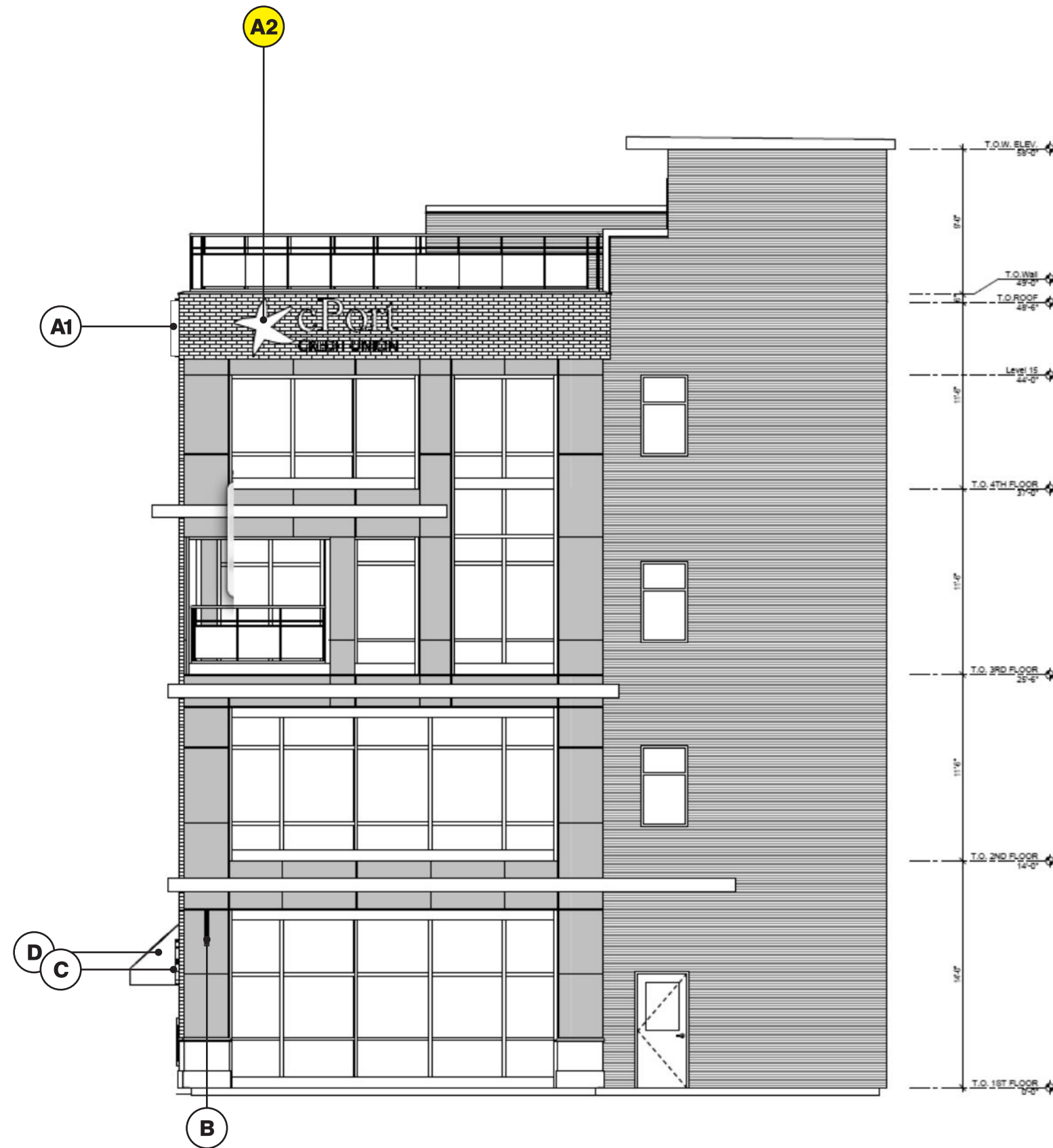

ELEVATION—INDIA STREET

SCALE: 1/8" = 1'-0"

# NEOKRAFT SIGNS

**Neokraft Signs Inc.**

686 Main Street  
Lewiston, Maine 04240  
Telephone: 207.782.9654  
Facsimile: 207.782.0009  
1.800.339.2258  
<http://www.neokraft.com>

*Custom Sign Fabrication*

These plans are the exclusive property of Neokraft Signs, Inc. and are the result of the original work of its employees. They are submitted to Neokraft's client for the sole purpose of consideration of whether to purchase these plans or to purchase from Neokraft a sign manufactured according to these plans.

Distribution or exhibition of these plans to anyone other than employees of said client, or use of these plans to construct a sign similar to the one embodied herein, is expressly forbidden. In the event that such exhibition or construction occurs, Neokraft expects to be reimbursed \$1500 in compensation for time and effort entailed in creating these plans.

**PRESENTATION**

**CPORT CREDIT  
UNION  
@2385**

LOCATION: 50 INDIA STREET  
PORTLAND, ME

DRAWING NO.: 4 OF 4

DRAWN BY: DS REP.: MM

DATE: 04.11.2017

QUOTE: @2385

GEN REF.: '12|14967