



Reviewed for Code Compliance
Permitting and Inspections Department
Approved with Conditions

05/29/2018

 PANTONE #299

 WHITE



MODIFIED LOGO RELATIONSHIPS
OVERALL SIGNAGE DIMENSIONS 18" X 173"

EXTERIOR BUILDING SIGNAGE

(2) SET(S) OF FABRICATED REVERSE CHANNEL LETTERS W/ WHITE LED HALO LIGHTING

PAINTED LOGO CUSTOM COLORS
STUD MOUNTED 1 1/2" OFF BUILDING FASCIA BOARD



www.baileysign.com
9 Thomas Drive
Col. Westbrook Executive Park
Westbrook, ME 04092
207-774-2843 / 1-800-539-SIGN
Fax: 774-1193
E-Mail: sales@baileysign.com

PLEASE NOTE:

THIS IS A PROGRESS PRINT - FIELD MEASUREMENTS MAY OR MAY NOT NEED TO BE VERIFIED.

THIS DESIGN IS THE EXCLUSIVE PROPERTY OF BAILEY SIGN INCORPORATED AND ALL RIGHTS TO ITS USE OR REPRODUCTION ARE RESERVED.

THE ACCURACY OF THIS COLOR RENDERING IS LIMITED BY MEDIA AND OUTPUT DEVICES AND IS INTENDED FOR REPRESENTATIONAL USE ONLY. ACTUAL MANUFACTURING/GRAPHIC COLORS ALSO VARY DEPENDING ON PROCESSES & MATERIALS USED. 100% COLOR MATCHES OF SUBMITTED SPECIFICATIONS CAN NOT BE GUARANTEED.

IF AN ELECTRIC SIGN, THEN INSTALLATION MUST BE ACCOMPLISHED IN TOTAL COMPLIANCE WITH ARTICLE 600 OF THE NATIONAL ELECTRIC CODE, THE REQUIREMENTS OF UNDERWRITERS LABORATORY, CANADIAN STANDARDS ASSOCIATION AND/OR ANY APPLICABLE LOCAL CODES. THIS INCLUDES PROPER GROUNDING AND BONDING OF THE SIGN.

ALL ELECTRICAL SIGNS REQUIRE ROUTINE MAINTENANCE.

VOLTAGE

APPROVAL

CLIENT

APPROVED _____ DATE _____

BAILEY SIGN REPRESENTATIVE

APPROVED _____ DATE _____

DESIGNATED COPY FOR:

ESTIMATING/OUTSOURCING

GRAPHICS

FABRICATION

ROUTER

PAINT

INSTALLATION

CUSTOMER / SIGN LOCATION

CPORT

50 INDIA STREET
PORTLAND, MAINE

SALESPERSON: DE DRAWN BY: LWM

PS. # D-163 W.O. # 1053.1

SCALE 1/4" = 1' DATE 5/19/17

REVISION # / DATE / NOTES / INITIALS
R1 7/20/17 SPECS / HORIZONTAL LAYOUT ONLY

R2 1/22/18 MODIFY LOGO LAYOUT / ADD ADDRESS#

DRAWING #

07837 B R2

REF. DR. _____

SHEET _____ OF _____

PERMIT DRAWING



Reviewed for Code Compliance
Permitting and Inspections Department
Approved with Conditions

05/29/2018



MIDDLE STREET ELEVATION



INDIA STREET ELEVATION



www.baileysign.com
9 Thomas Drive
Col. Westbrook Executive Park
Westbrook, ME 04092
207-774-2843 / 1-800-539-SIGN
Fax: 774-1193
E-Mail: sales@baileysign.com

PLEASE NOTE:
THIS IS A PROGRESS PRINT - FIELD MEASUREMENTS MAY OR MAY NOT NEED TO BE VERIFIED.

THIS DESIGN IS THE EXCLUSIVE PROPERTY OF BAILEY SIGN INCORPORATED AND ALL RIGHTS TO ITS USE OR REPRODUCTION ARE RESERVED.

THE ACCURACY OF THIS COLOR RENDERING IS LIMITED BY MEDIA AND OUTPUT DEVICES AND IS INTENDED FOR REPRESENTATIONAL USE ONLY. ACTUAL MANUFACTURING GRAPHIC COLORS ALSO VARY DEPENDING ON PROCESSES & MATERIALS USED. 100% COLOR MATCHES OF SUBMITTED SPECIFICATIONS CAN NOT BE GUARANTEED.

IF AN ELECTRIC SIGN, THEN INSTALLATION MUST BE ACCOMPLISHED IN TOTAL COMPLIANCE WITH ARTICLE 600 OF THE NATIONAL ELECTRIC CODE, THE REQUIREMENTS OF UNDERWRITERS LABORATORY, CANADIAN STANDARDS ASSOCIATION AND/OR ANY APPLICABLE LOCAL CODES. THIS INCLUDES PROPER GROUNDING AND BONDING OF THE SIGN.

ALL ELECTRICAL SIGNS REQUIRE ROUTINE MAINTENANCE.

VOLTAGE

APPROVAL

CLIENT

APPROVED _____ DATE _____

BAILEY SIGN REPRESENTATIVE

APPROVED _____ DATE _____

DESIGNATED COPY FOR:

- ESTIMATING/OUTSOURCING
- GRAPHICS
- FABRICATION
- ROUTER
- PAINT
- INSTALLATION

CUSTOMER / SIGN LOCATION

CPORT

50 INDIA STREET
PORTLAND, MAINE

SALESPERSON: DE	DRAWN BY: LWM
P.S. # D-163	W.O. # 7677
	1053.1 6/7/17
SCALE 1/8" = 1'	DATE 5/19/17

REVISION # / DATE / NOTES / INITIALS
R1 6/7/17 OMIT TOP STORY SIGNAGE
ADDITIONAL FIRST STORY SIGNAGE

R2 7/20/17 REVISE COLORS

R3 7/21/17 NEW ELEVATION IMAGE

R4 1/25/18 MODIFIED LOGO LAYOUT

DRAWING #

07837 A R4

REF. DR. _____

SHEET _____ OF _____

PERMIT DRAWING



Reviewed for Code Compliance
Permitting and Inspections Department
Approved with Conditions

05/29/2018

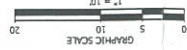

ISSUED FOR CONSTRUCTION

C-103

ISSUED DATE: 10/2/17
DESIGNED BY: JDY
DRAWN BY: SGB
CHECKED BY: SGB
PROJECT NUMBER: 16101

DRAWING:
PROJECT:

SITE LAYOUT & UTILITY PLAN
SPORT CREDIT UNION
50 INDIA STREET
PORTLAND, MAINE 04101

DRAWINGS PREPARED FOR:
SPORT CREDIT UNION
50 RIVERSIDE INDUSTRIAL PARKWAY
PORTLAND, MAINE 04101

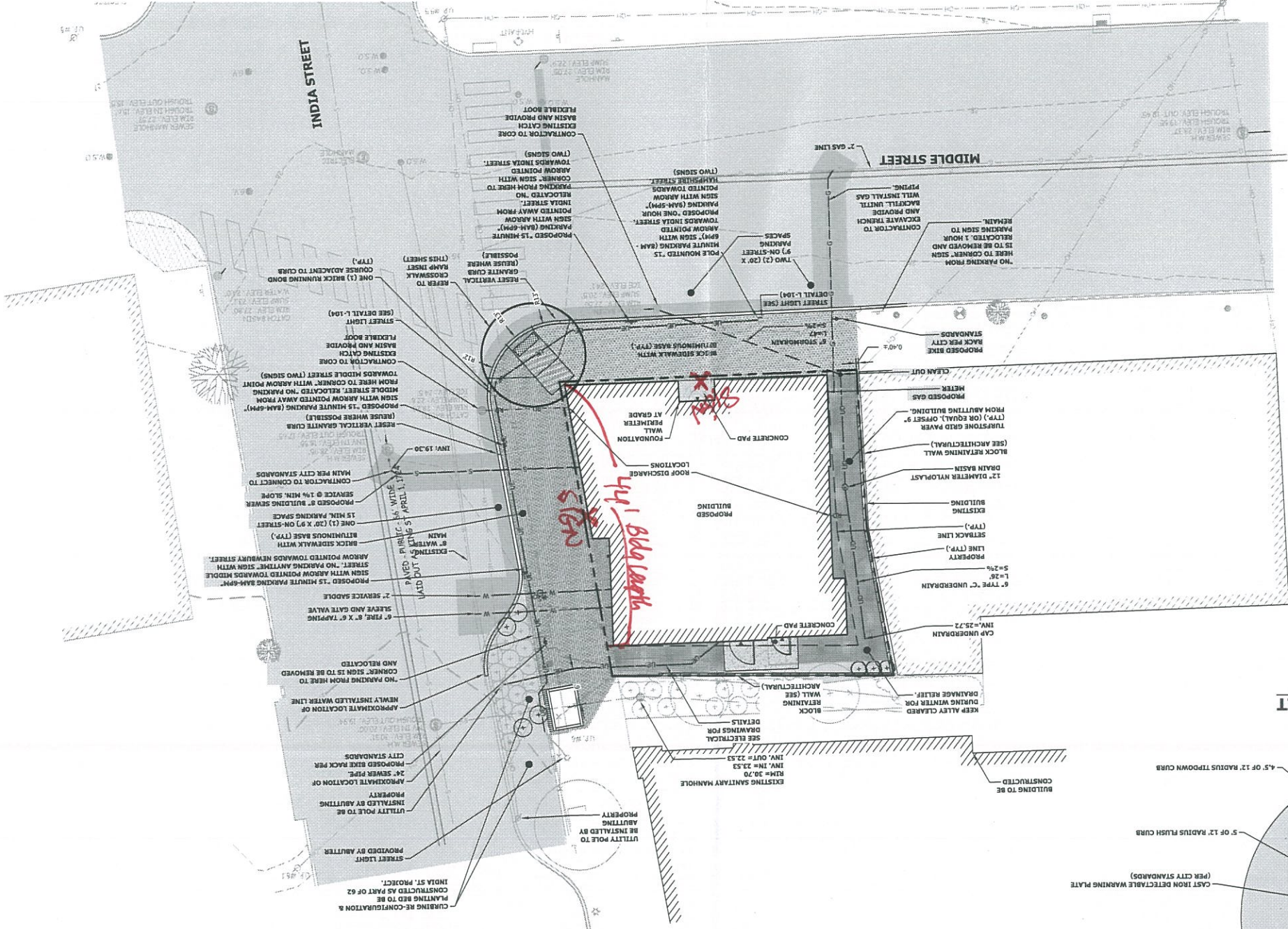

CROSSWALK RAMP INSET

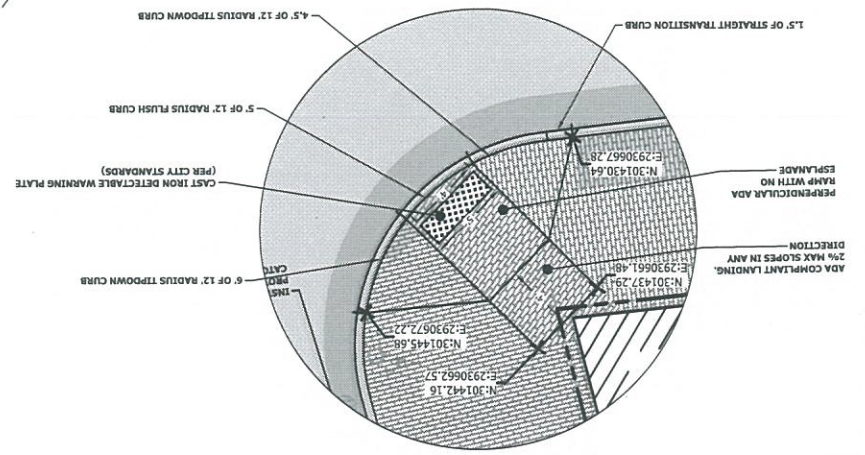
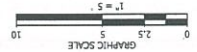

NOTES:
1. 5 YEAR MODULUM ON MIDDLE STREET ENDS
2. HISTORIC PRESENTATION BOARD: REVIEWED AND APPROVED 7/12/17
3. 10/20/2018



27 CORHAM RD.
SCARBOROUGH, ME 04074
T: (207) 730-7200
W: WWW.BLAISCE.COM

