

29 BLACK POINT ROAD
SCARBOROUGH, MAINE 04074
207-883-4307
WWW.GAWRONTURGEON.COM

**GAWRON
TURGEON**
ARCHITECTS, P.C.

cPort Credit Union
35 Middle & 50 India Street
Portland, Maine

REVISIONS		
#	DATE	DESCRIPTION
A	09.14.17	PERMIT SET
B	09.29.17	ISSUED FOR CONSTRUCTION

DATE:	09.29.17
PROJECT #:	010416
DRAWN BY:	DLP
CHECKED BY:	SWG
DRAWING SCALE:	1/2" = 1'-0"

SHEET TITLE
INTERIOR ELEVATIONS

A920

© COPYRIGHT 1985-2017
REPRODUCTION OR RESALE OF
THIS DOCUMENT WITHOUT
THE WRITTEN PERMISSION OF
GAWRON ARCHITECTS IS PROHIBITED

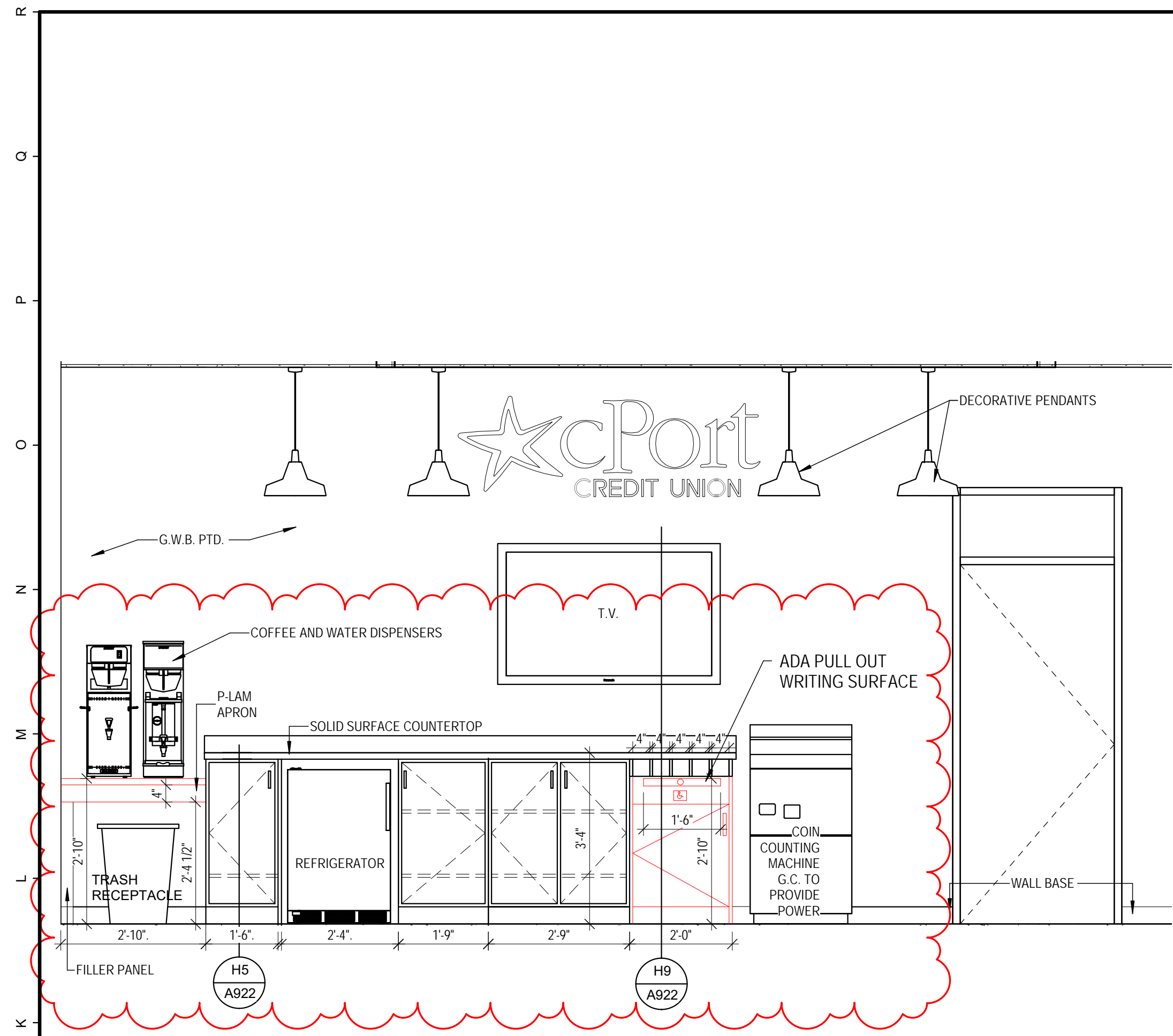

J1 CHECK WRITING COUNTER ELEVATION

1/2" = 1'-0"

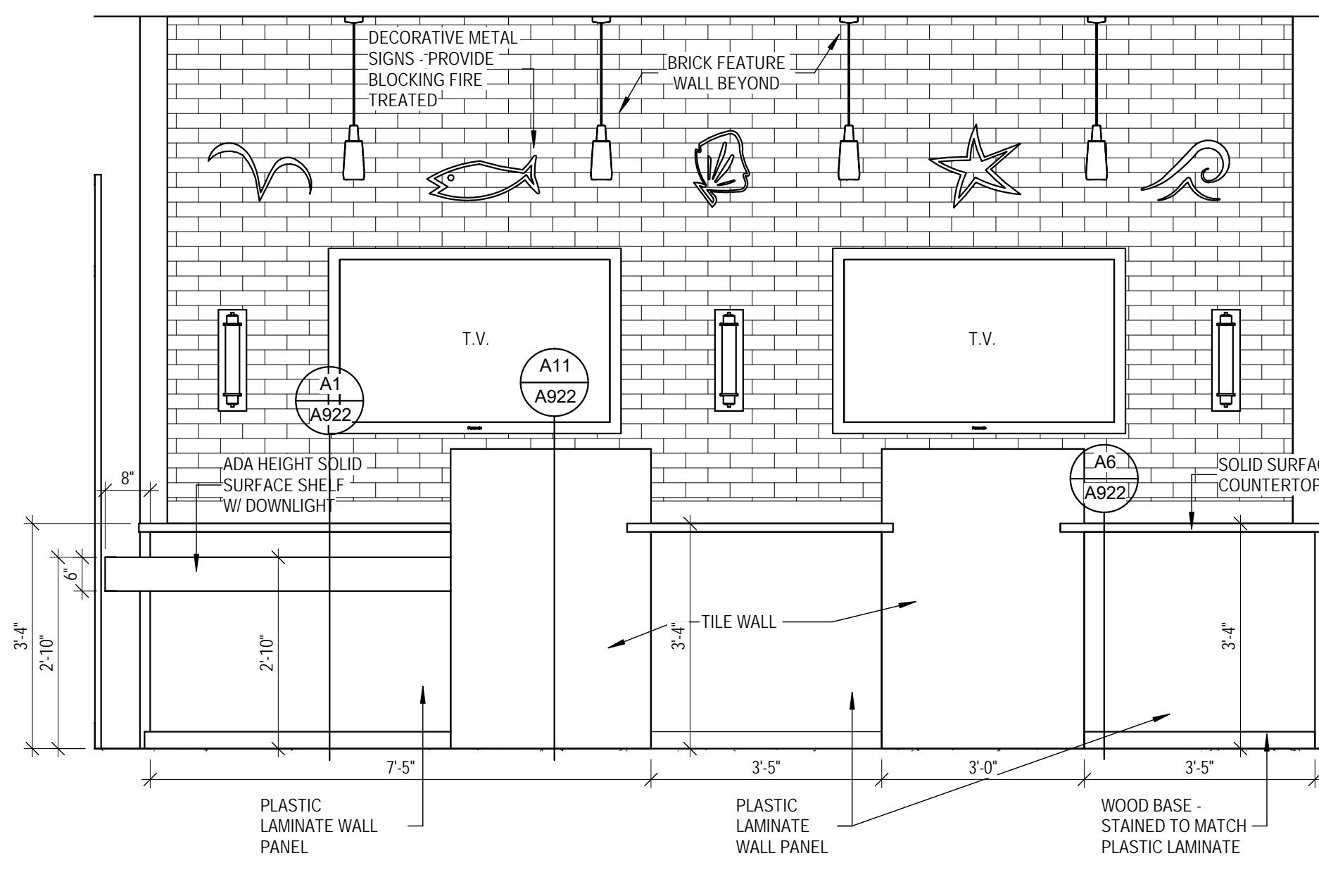

J8 TELLER POD FRONT ELEVATION

1/2" = 1'-0"

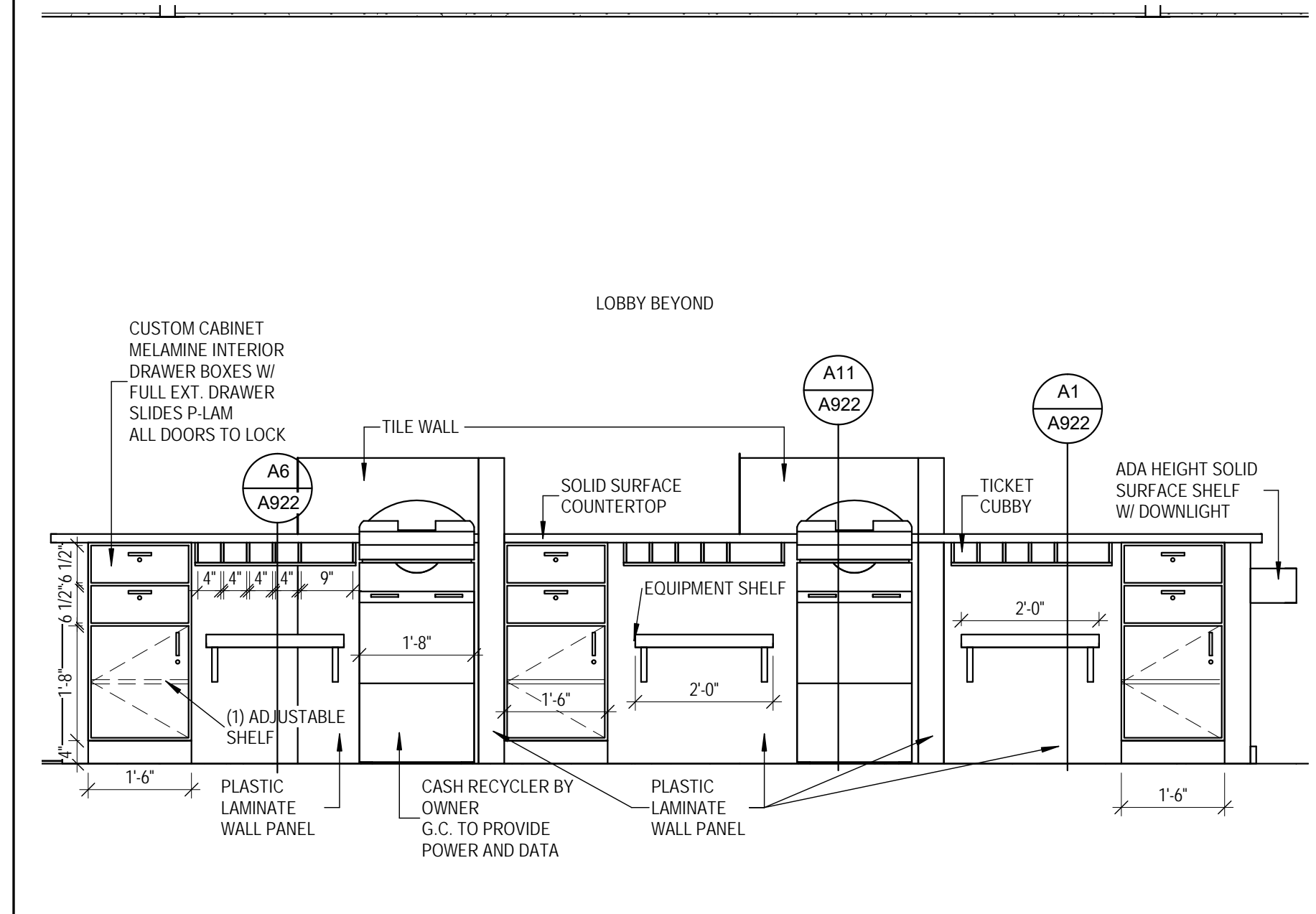

J15 TELLER POD BACK ELEVATION

1/2" = 1'-0"

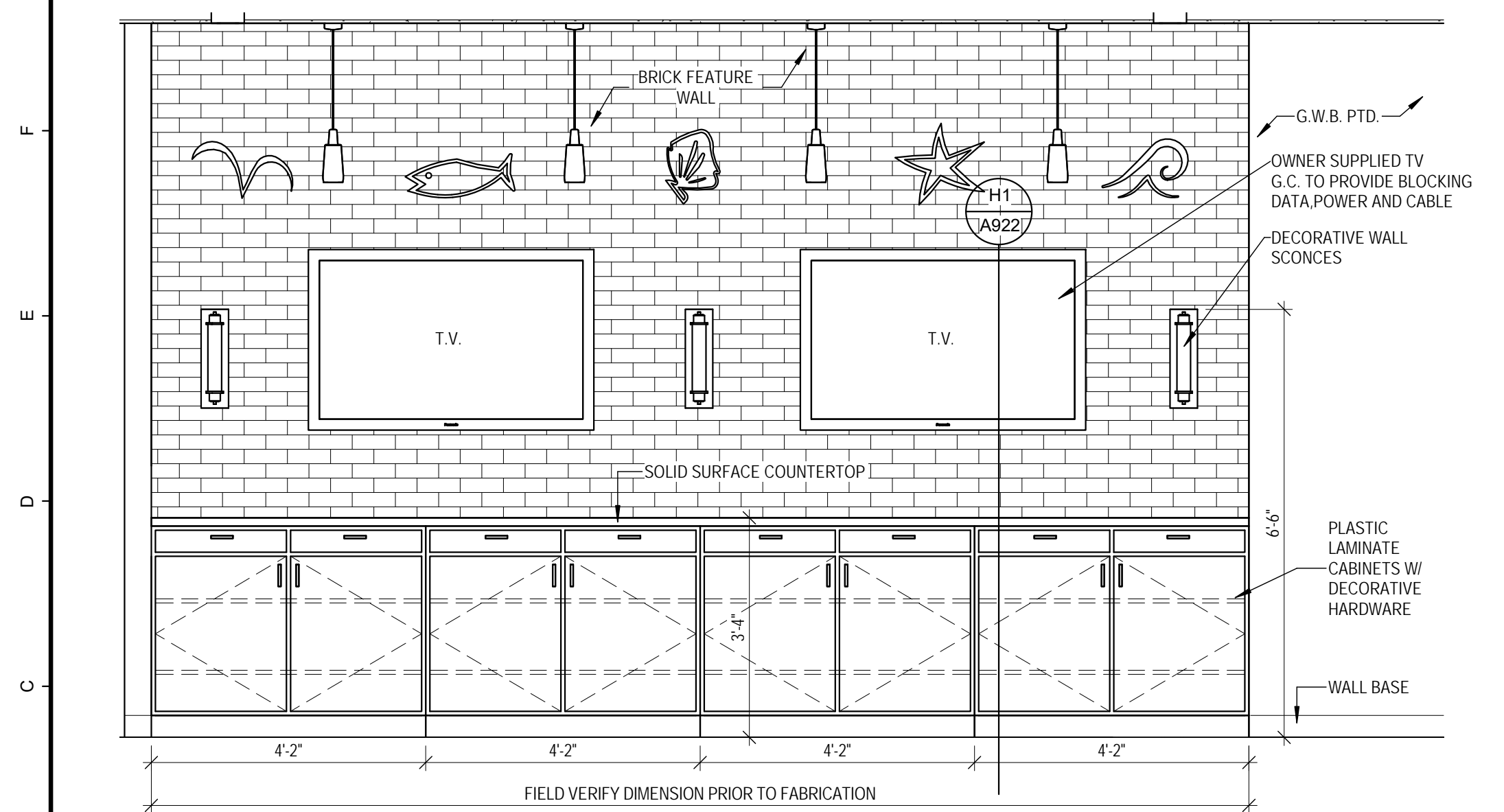

A1 TELLER BACK COUNTER ELEVATION

1/2" = 1'-0"

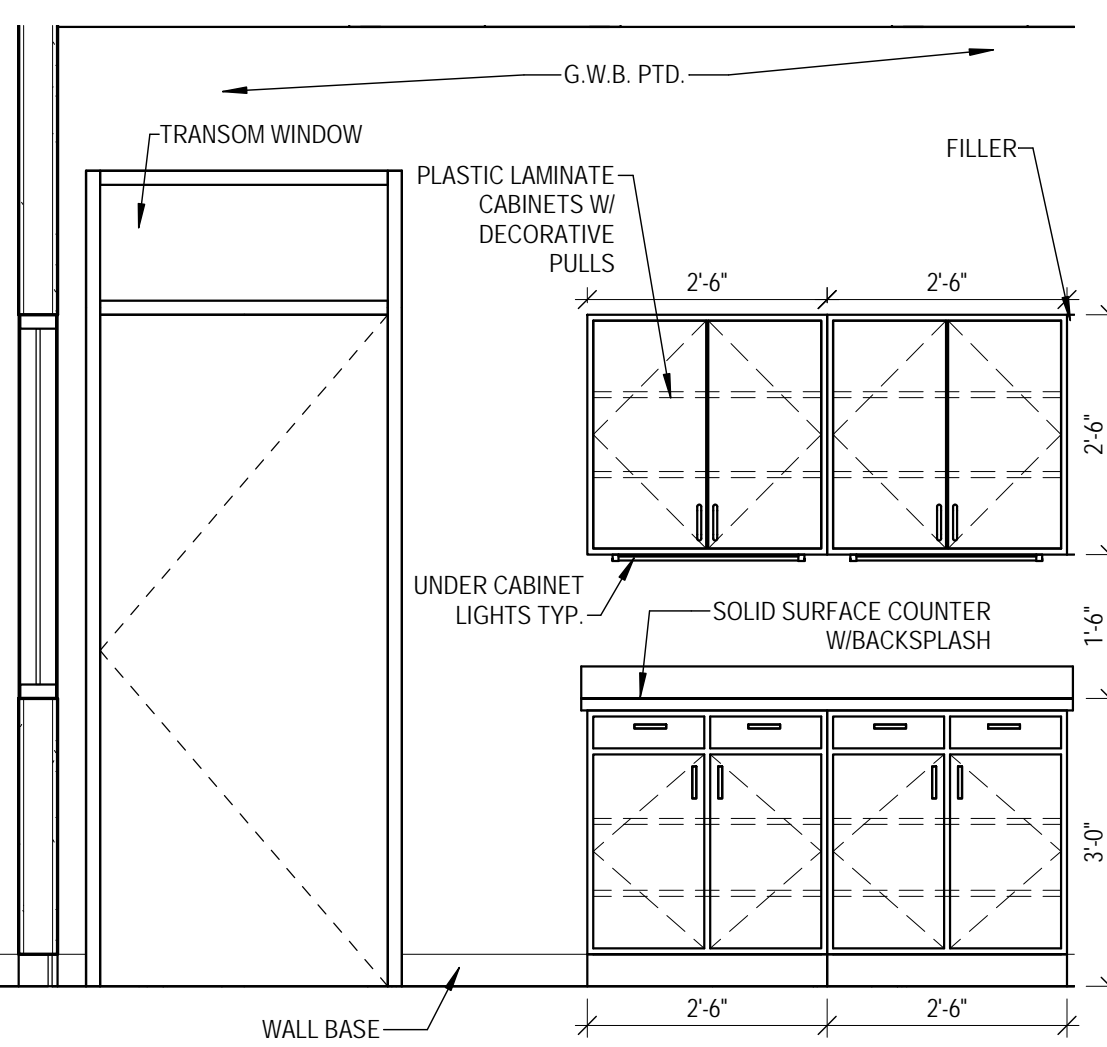

A8 WORK ROOM EAST ELEVATION

1/2" = 1'-0"

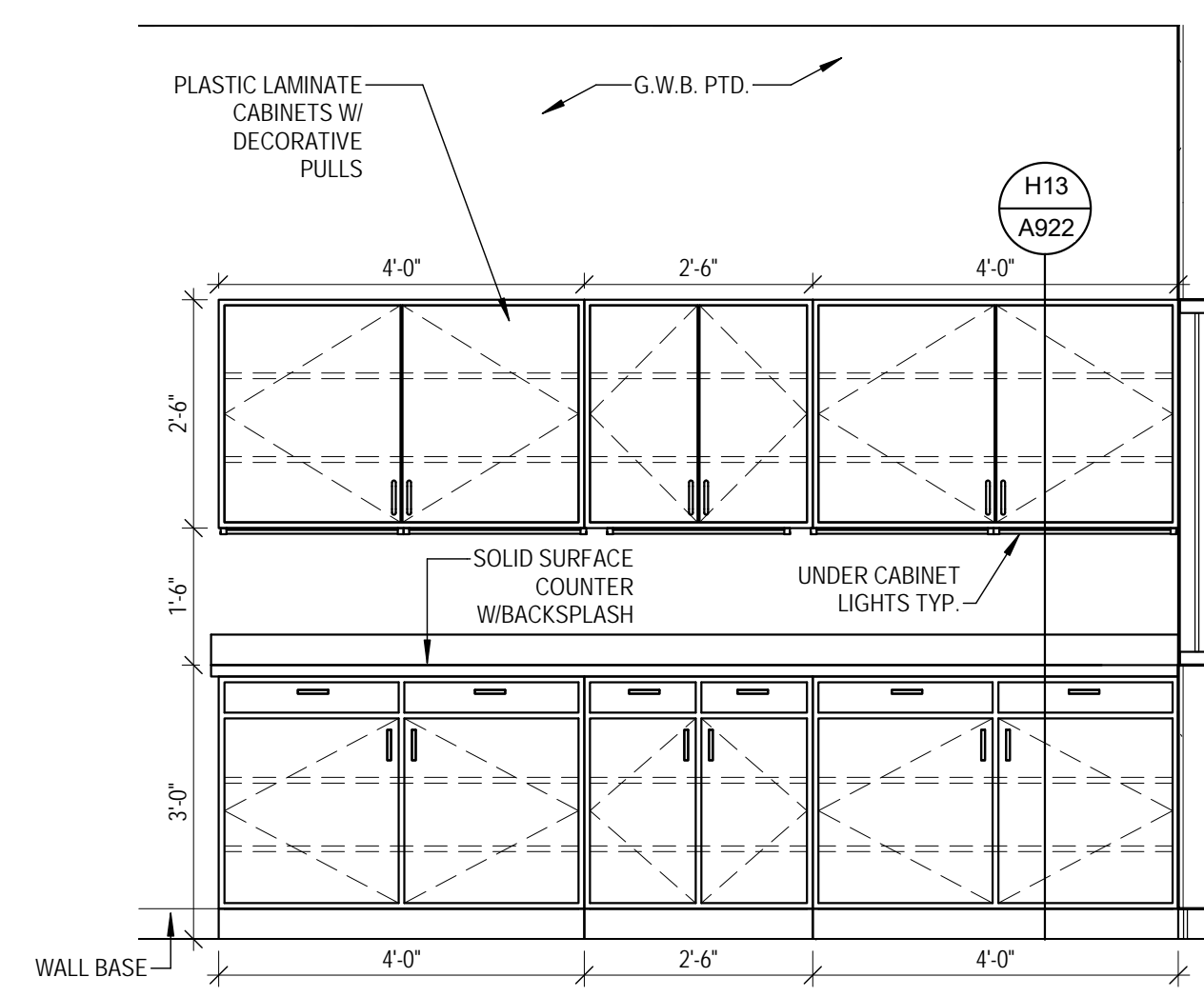

A12 WORK ROOM WEST ELEVATION

1/2" = 1'-0"

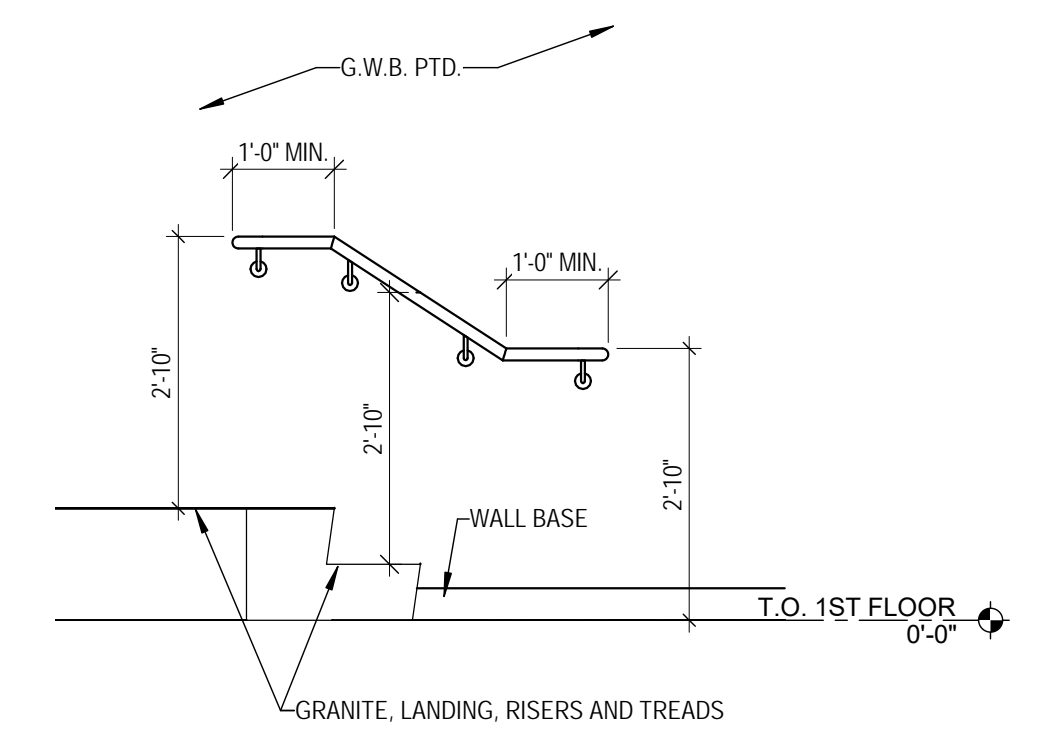

A17 STAIR RAILING ELEVATION

1/2" = 1'-0"

17/2017 06:53:41 DLP