

**H1 TELLER BACK WALL MILLWORK**

1 1/2" = 1'-0"

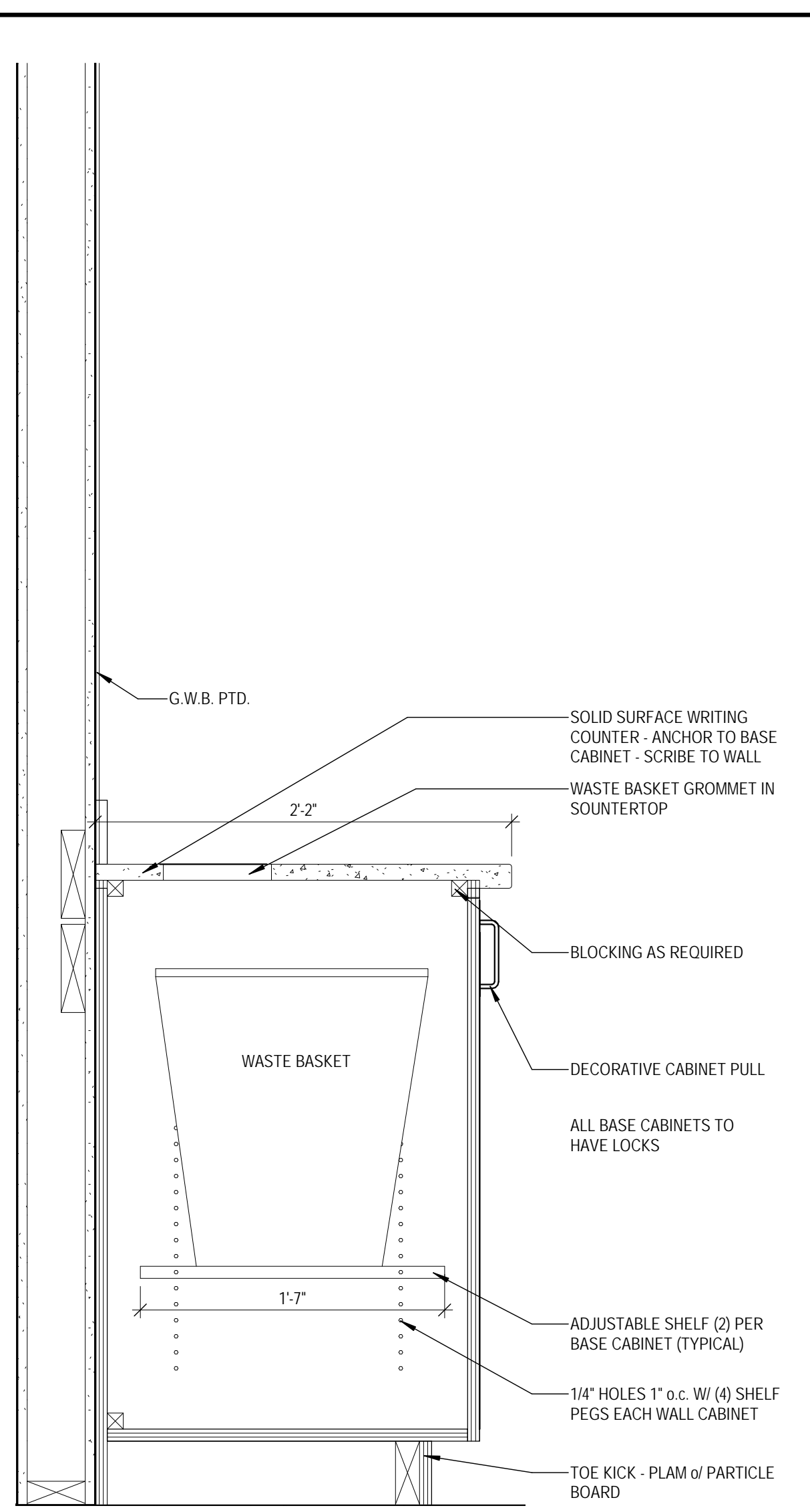

**H5 CABINET W/ TRASH GROMMET**

1 1/2" = 1'-0"

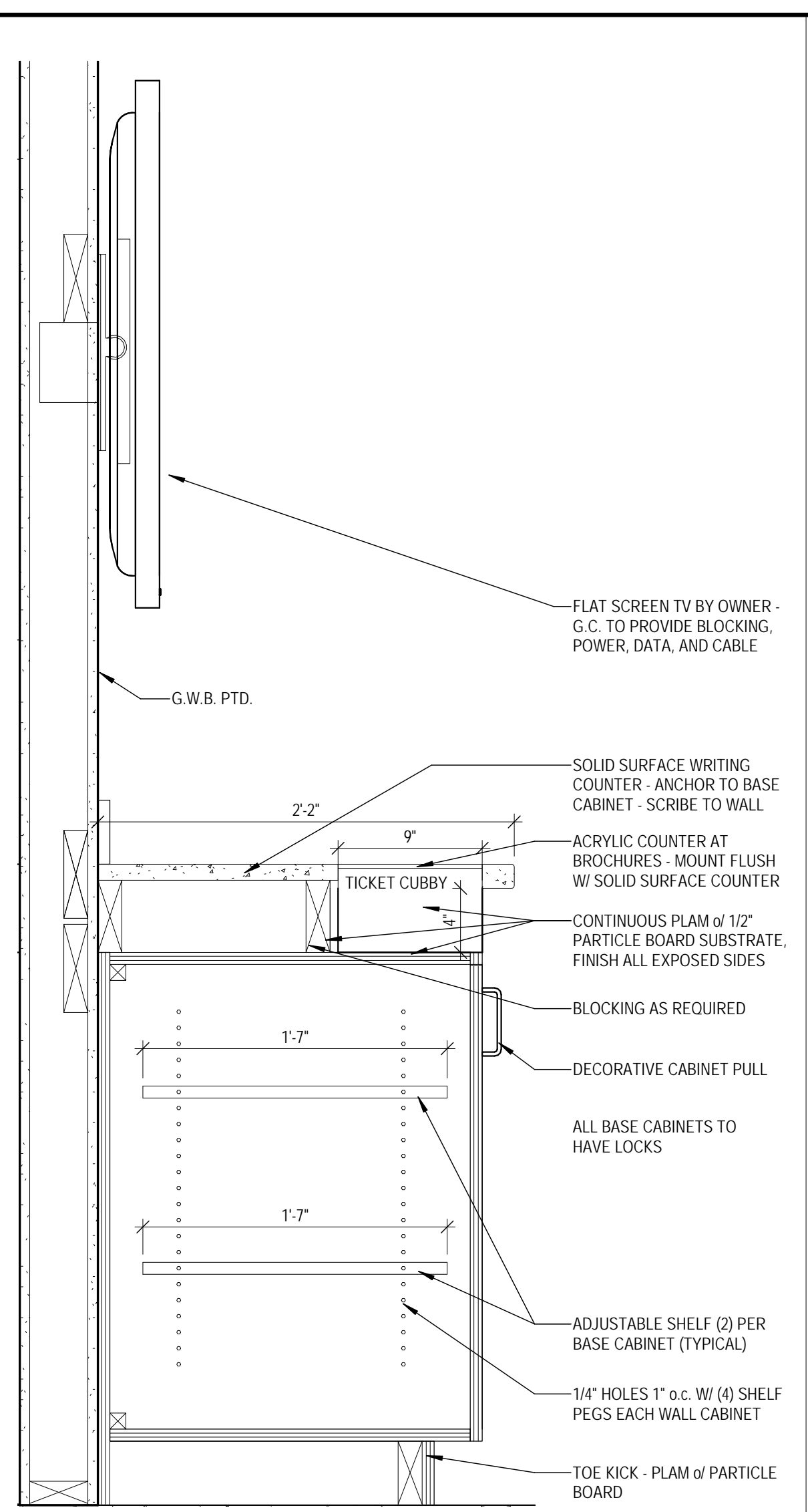

**H9 CHECK WRITING COUNTER**

1 1/2" = 1'-0"

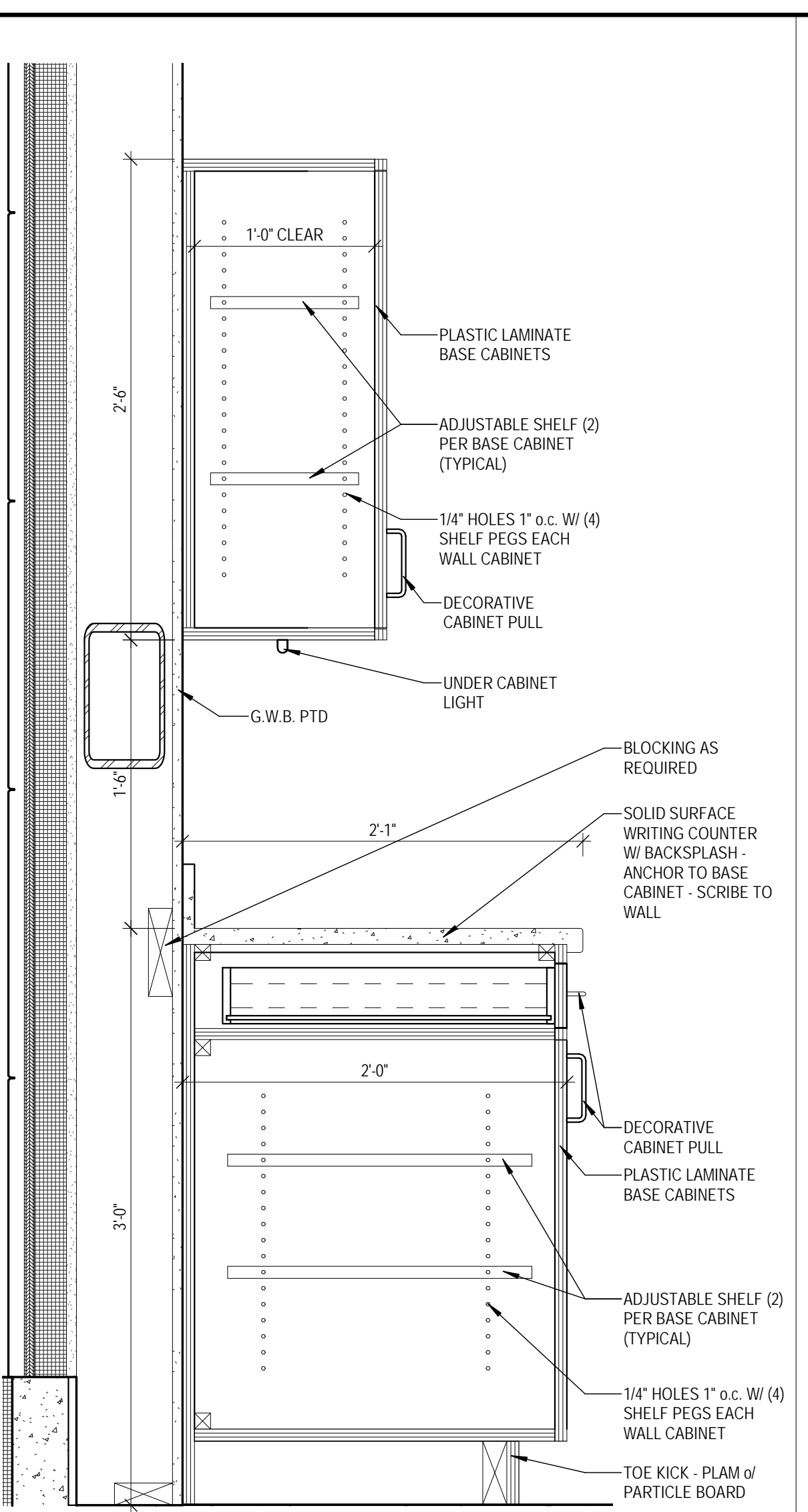

**H13 WORK ROOM MILLWORK**

1 1/2" = 1'-0"

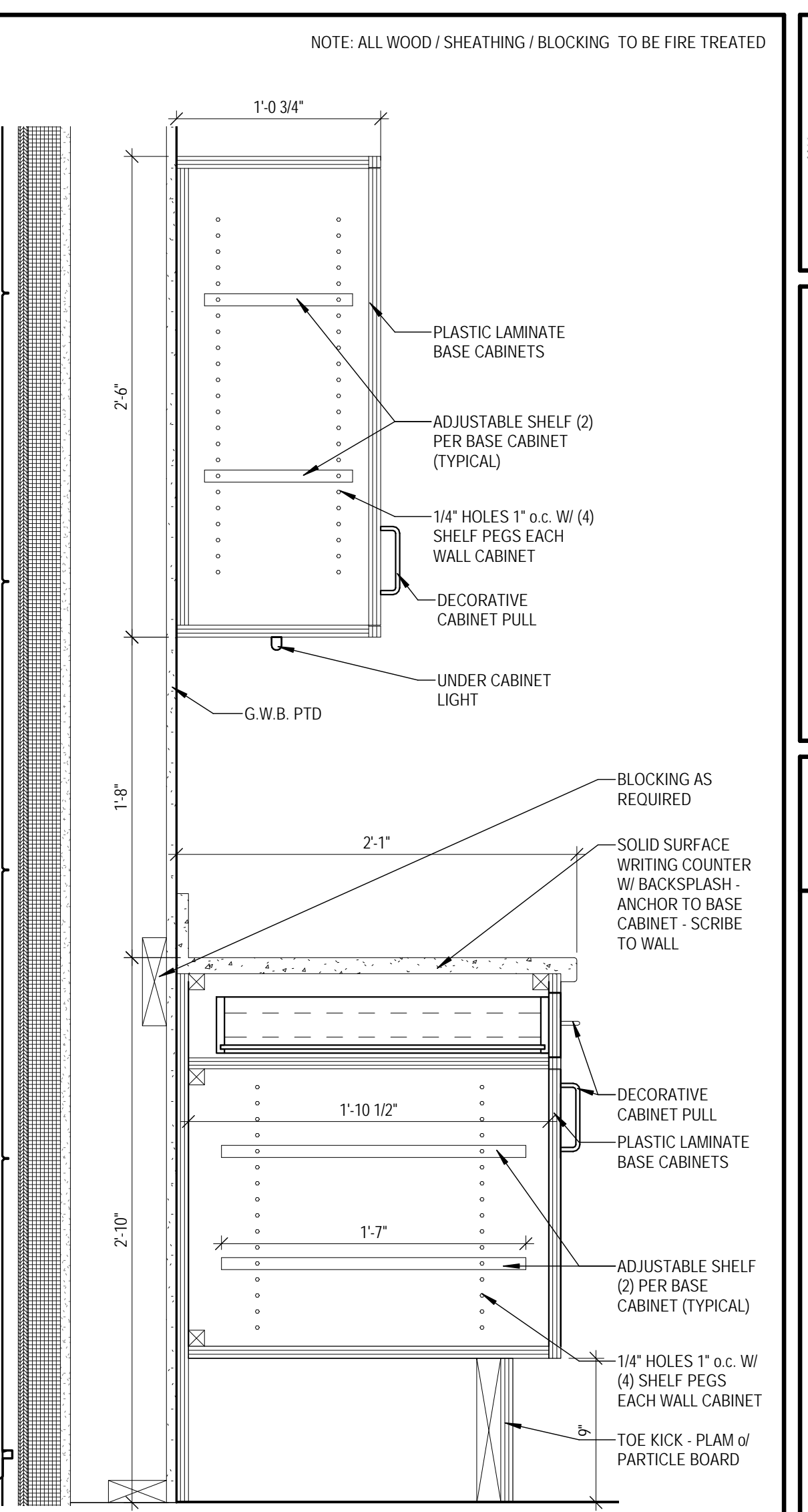

**H17 KITCHENETTE MILLWORK**

1 1/2" = 1'-0"

NOTE: ALL WOOD / SHEATHING / BLOCKING TO BE FIRE TREATED

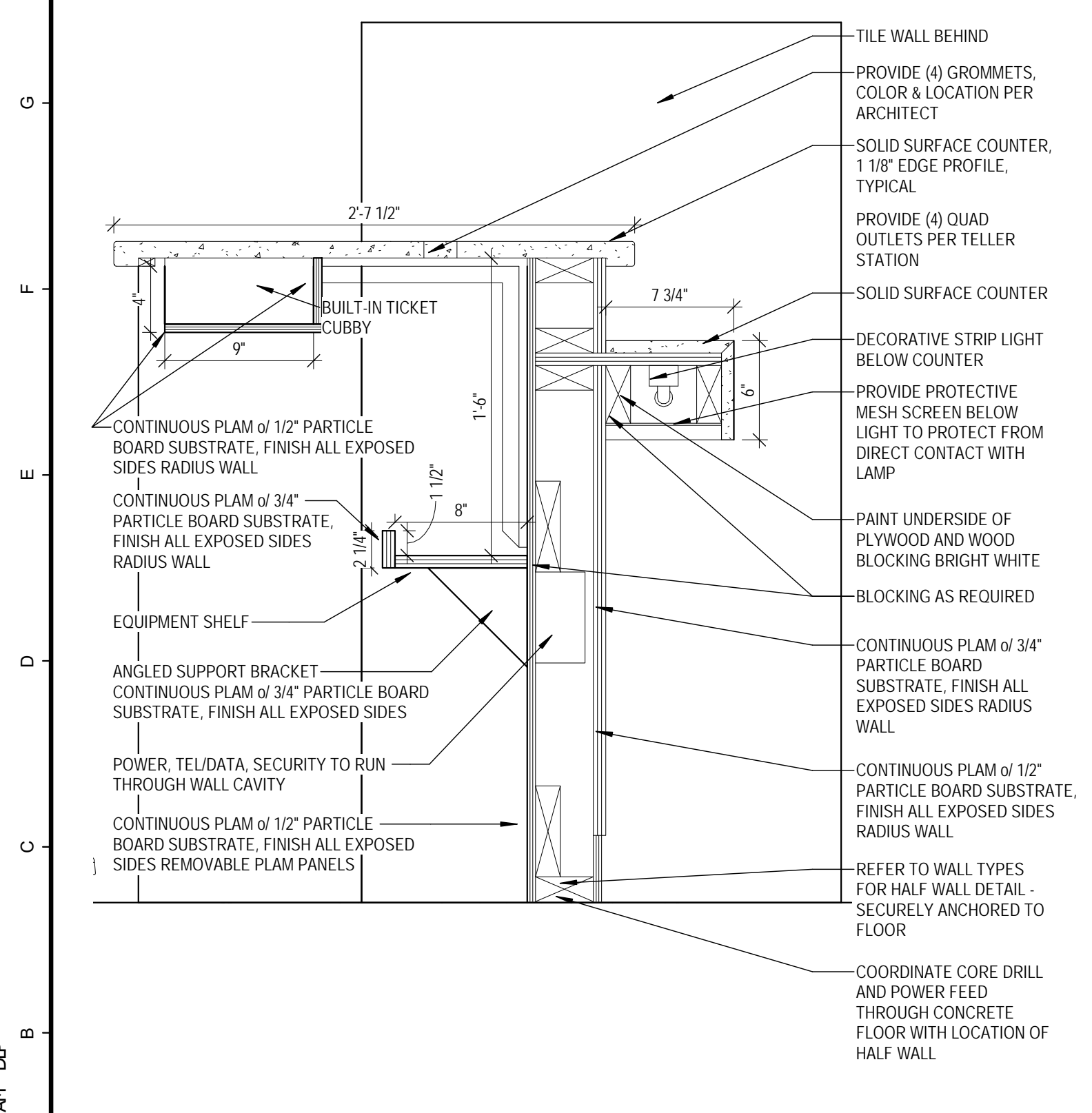

**A1 TELLER POD - ADA COUNTER**

1 1/2" = 1'-0"

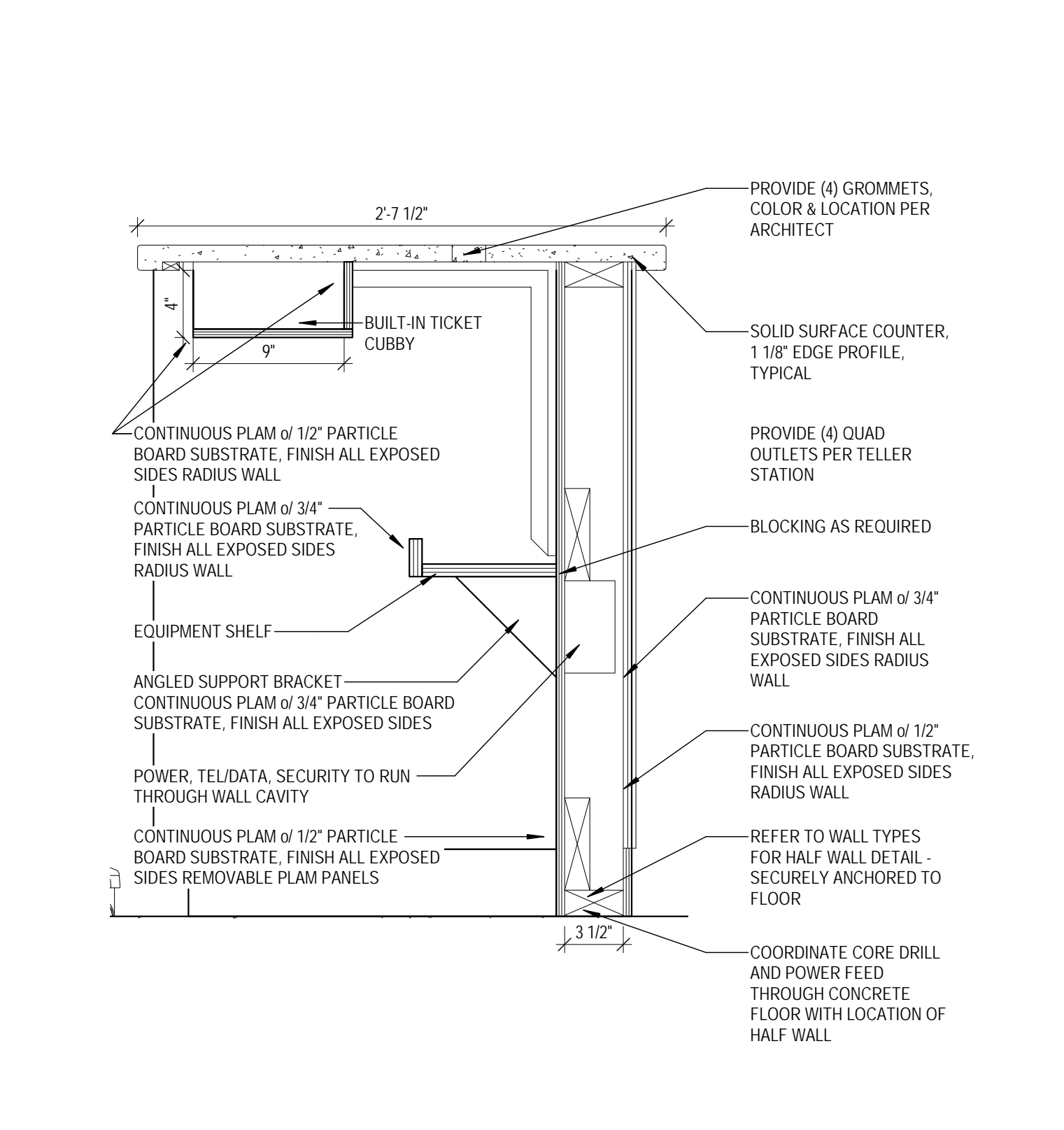

**A6 TELLER POD**

1 1/2" = 1'-0"

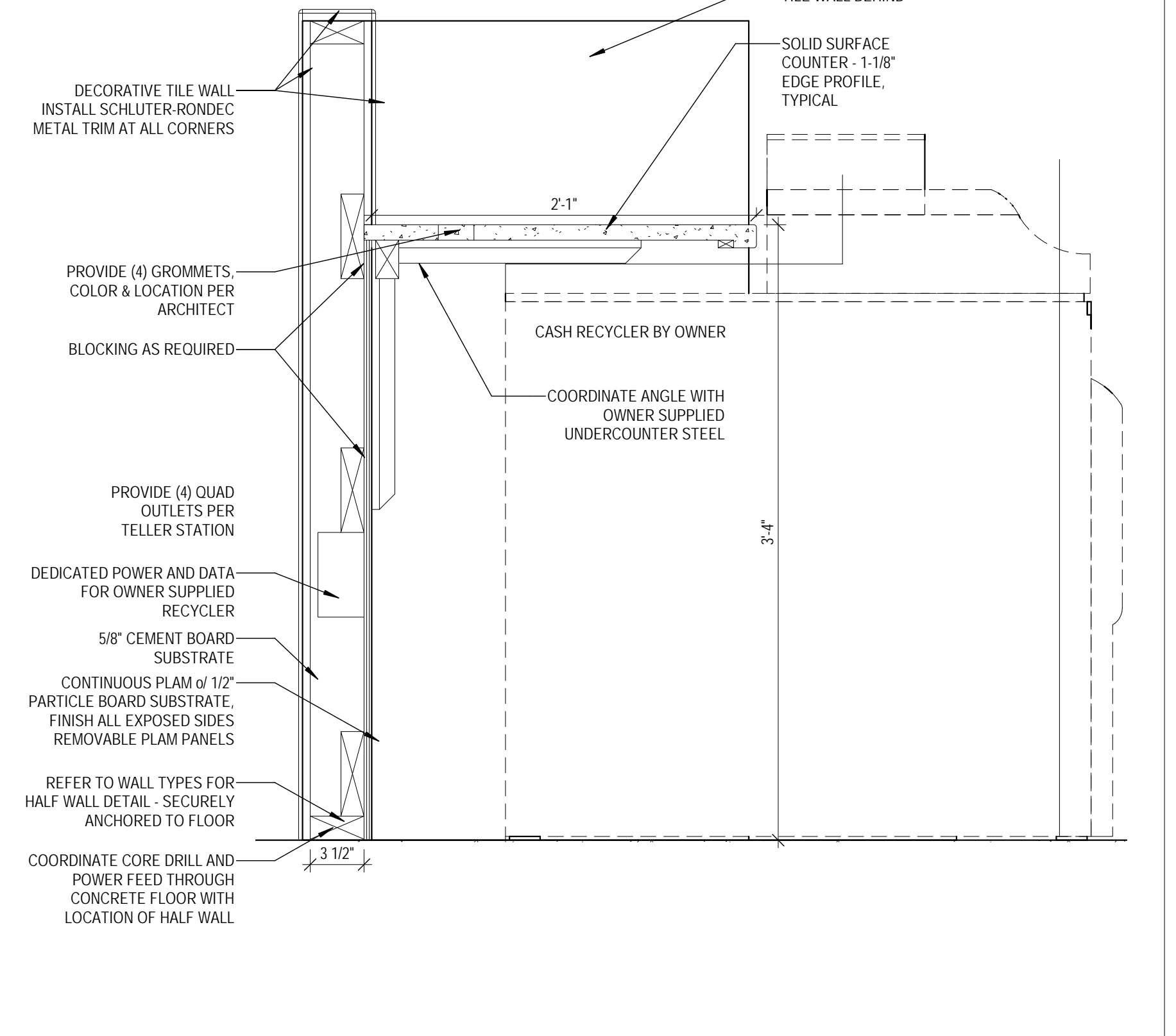

**A11 TELLER POD - CASH RECYCLER**

1 1/2" = 1'-0"

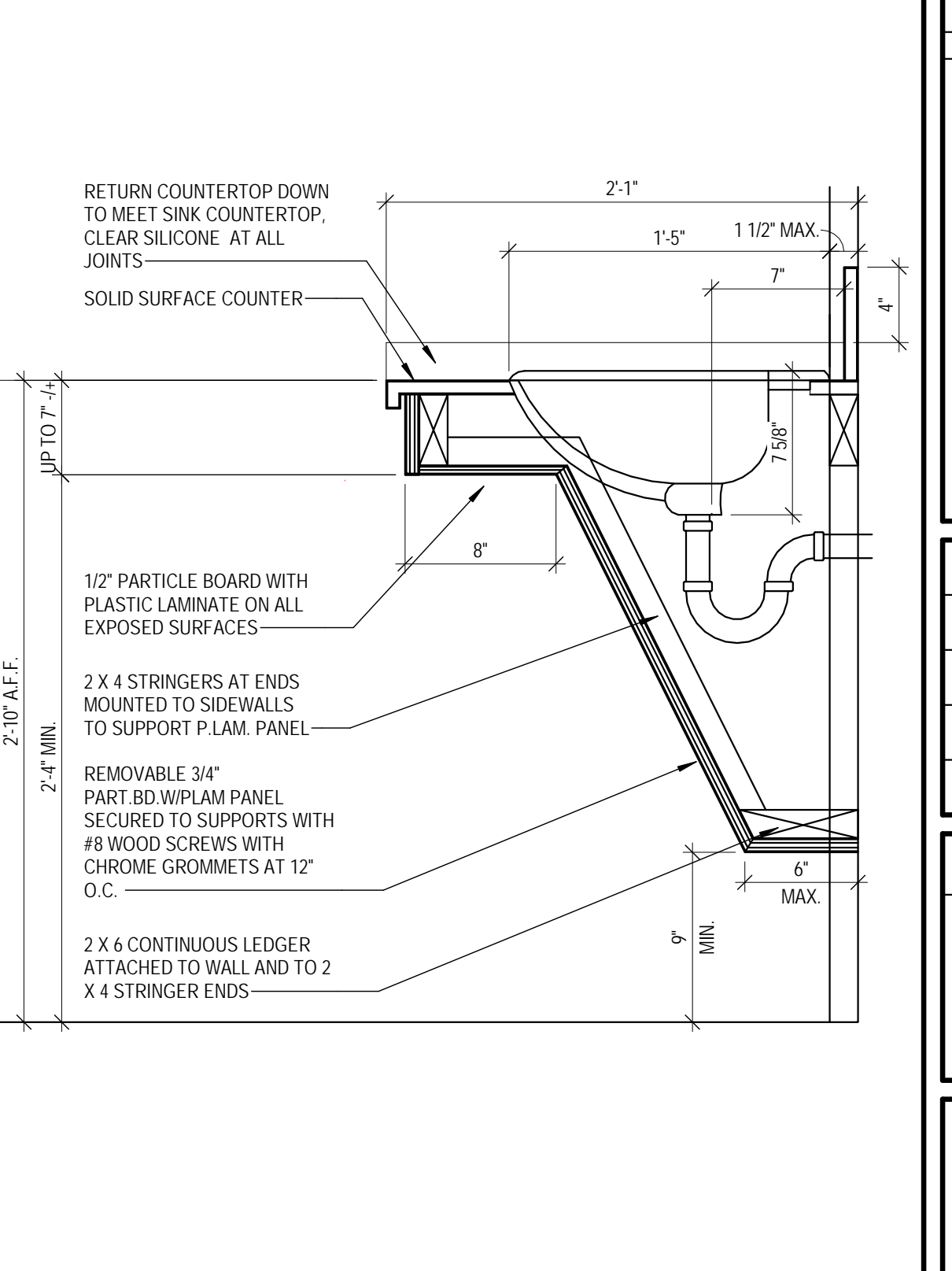

**A17 ADA SINK ENCLOSURE**

1 1/2" = 1'-0"

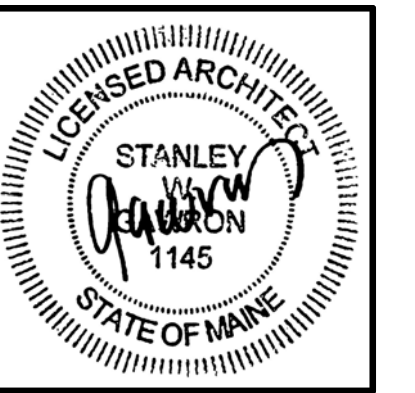

29 BLACK POINT ROAD  
SCARBOROUGH, MAINE 04074  
207-883-6397  
WWW.GAWRONTURGEON.COM

**GAWRON  
TURGEON**  
ARCHITECTS, P.C.

**cPort Credit Union**  
35 Middle & 50 India Street  
Portland, Maine

REVISIONS		
#	DATE	DESCRIPTION
A	09.14.17	PERMIT SET

DATE:	09.14.17
PROJECT #	010416
DRAWN BY:	DLP
CHECKED BY:	SWG
DRAWING SCALE	1 1/2" = 1'-0"

**SHEET TITLE**  
INTERIOR DETAILS

**A922**

© COPYRIGHT 1985-2017  
REPRODUCTION OR REUSE OF  
THIS DOCUMENT WITHOUT  
WRITTEN PERMISSION OF  
GAWRON ARCHITECTS IS PROHIBITED

9/18/2017 8:52:30 AM DP