

LUCKSE DESIGN, LLC

281 FERN AVENUE
LONG ISLAND • MAINE 04050
TEL (207) 766-2516 FAX (207) 657-4545
DAUGHDRILL@LUCKSE.COM

Project

PORT CITY GLASS
50 INDIA STREET
PORTLAND, ME 04101

Consultants

STRUCTURAL ENGINEER

Downeast Structural Consultants, LLC
5 Oak Street
Cumberland Center, ME 04021
P: 207.829.8015
Mobile: 207.650.3093
Email: cray@downeaststructural.com
http://www.downeaststructural.com

FOR PERMIT

PERMIT DRAWINGS FOR
EXISTING WORK

Revisions

Drawing Title

**ELEVATIONS AND
BUILDING SECTIONS**

Scale _____ Date _____

AS NOTED _____ DECEMBER 20, 2012

Drawn By MJD _____ Checked _____

Drawing Number **S-4**

JOB NO 1214

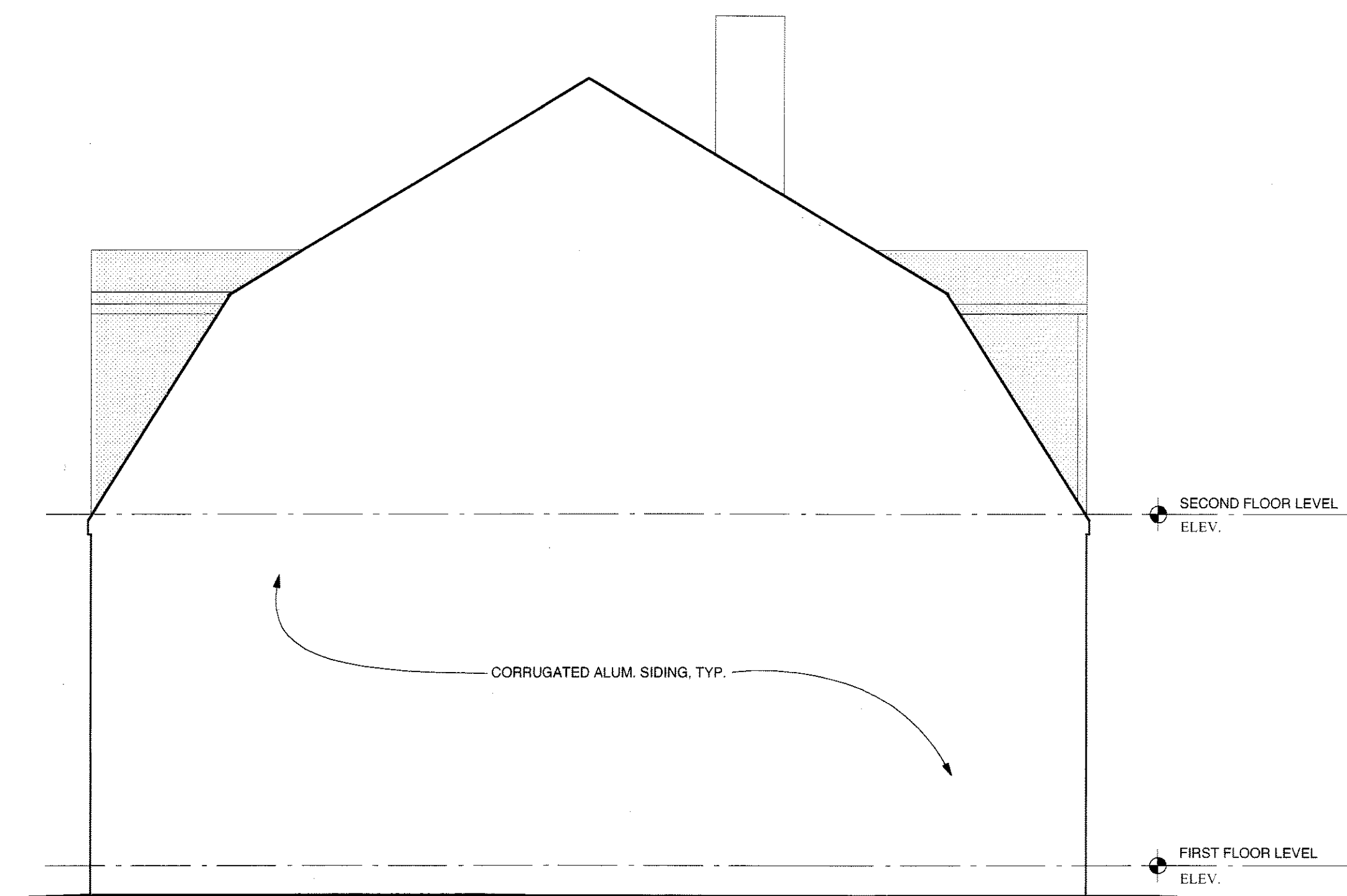

1 BACK ELEVATION
SCALE: 1/4" = 1' - 0"

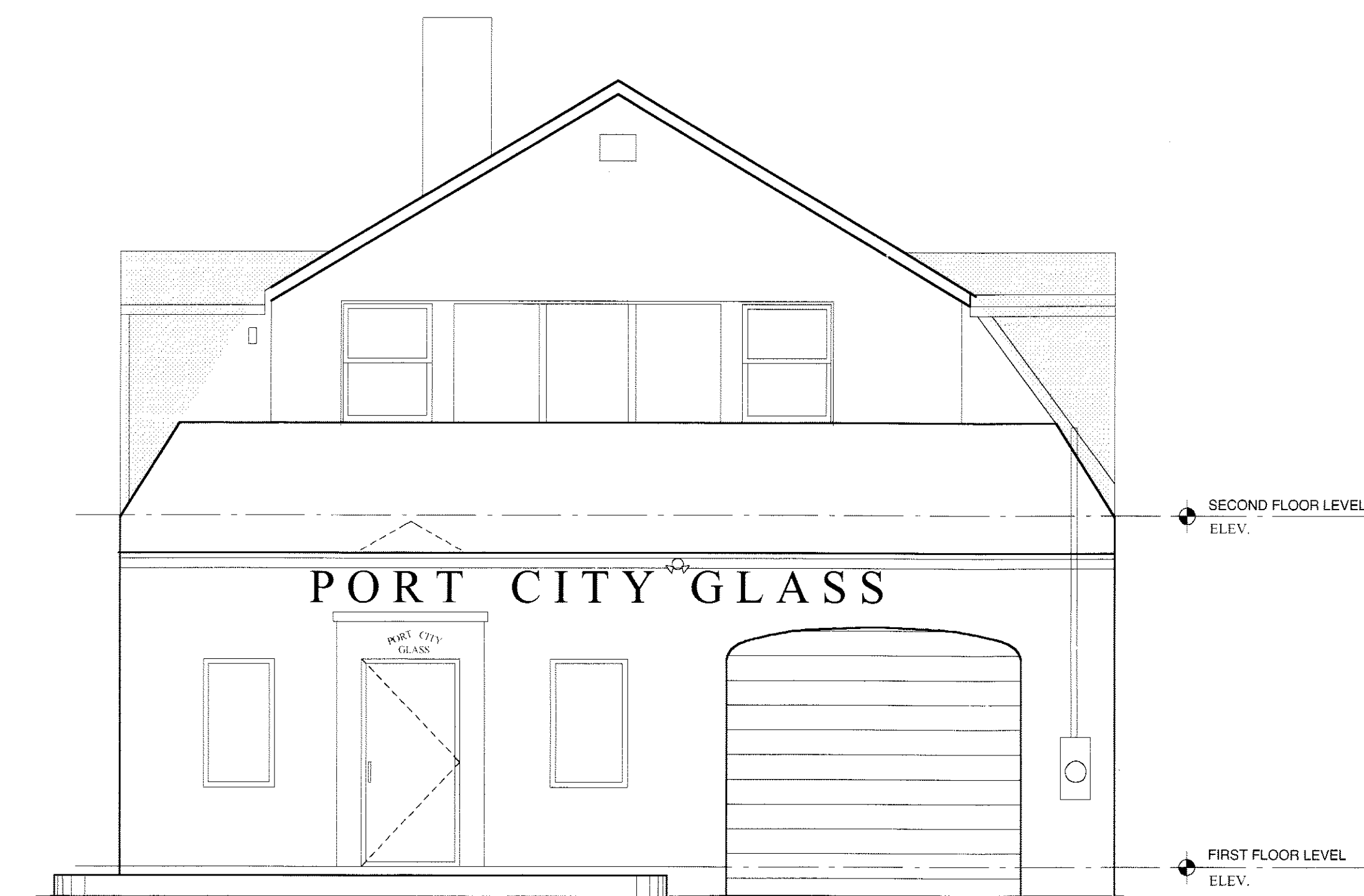

2 FRONT ELEVATION
SCALE: 1/4" = 1' - 0"

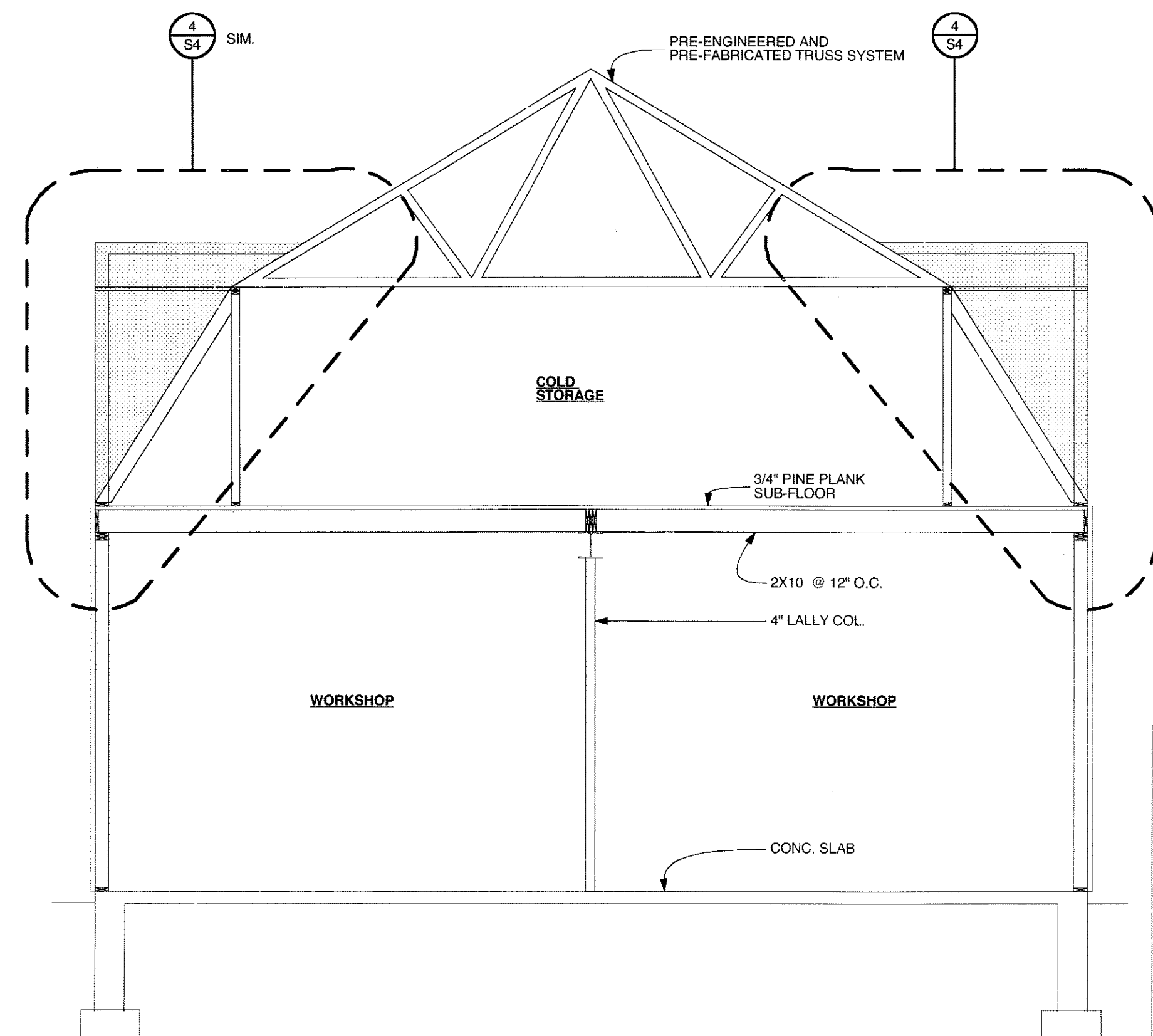

3 BUILDING SECTION
SCALE: 1/4" = 1' - 0"

NOTES

ALL SHADED AREAS DELINEATE THE PORTION OF WORK THAT THIS PERMIT COVERS.
ALL WORK SHOWN ON THESE DRAWINGS IS EXISTING.
ALL WORK SHOWN ON THESE DRAWINGS WAS DESIGNED AND BUILT BY OTHERS.
ALL SHADED WORK SHOWN WAS CONSTRUCTED BY A PREVIOUS OWNER WITHOUT A BUILDING PERMIT PRIOR TO THE CREATION OF THESE DRAWINGS.
UNFORSEEN CONDITIONS ARE LIKELY TO EXIST IN THIS BUILDING.
DUE TO THE UNUSUAL NATURE OF THIS BUILDING PERMIT LUCKSE DESIGN LLC AND DOWNEAST STRUCTURAL CONSULTANTS ASSUME ZERO LIABILITY FOR ANY LEGAL ISSUES THAT ARISE IN CONNECTION WITH THIS BUILDING.

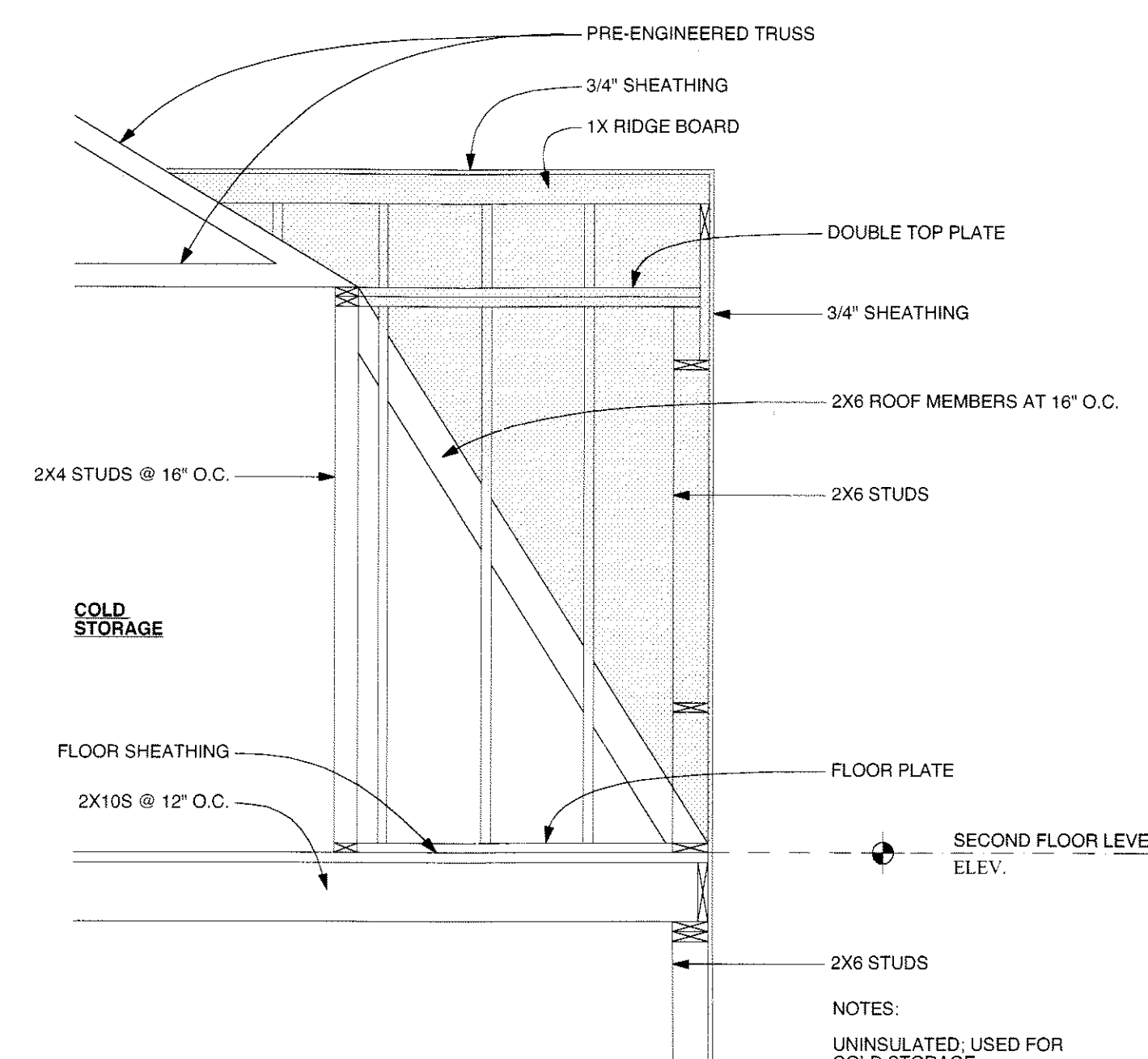

4 TYPICAL DORMER SECTION
SCALE: 1/2" = 1' - 0"

NOTES:
UNINSULATED, USED FOR COLD STORAGE.
SHADED AREA DELINEATED EXTENT OF DORMER CONSTRUCTION