

Project

PORT CITY GLASS
50 INDIA STREET
PORTLAND, ME 04101

Consultants

STRUCTURAL ENGINEER

Downeast Structural Consultants, LLC
5 Oak Street
Cumberland Center, ME 04021
P: 207.829.8015
Mobile: 207.650.3093
Email: cray@downeaststructural.com
<http://www.downeaststructural.com>

FOR PERMIT

PERMIT DRAWINGS FOR
EXISTING WORK

Revisions

Drawing Title

FLOOR PLAN

Scale _____ Date _____

AS NOTED DECEMBER 20, 2012

Drawn By MJD Checked _____

Drawing Number **S-2**

JOB NO 1214

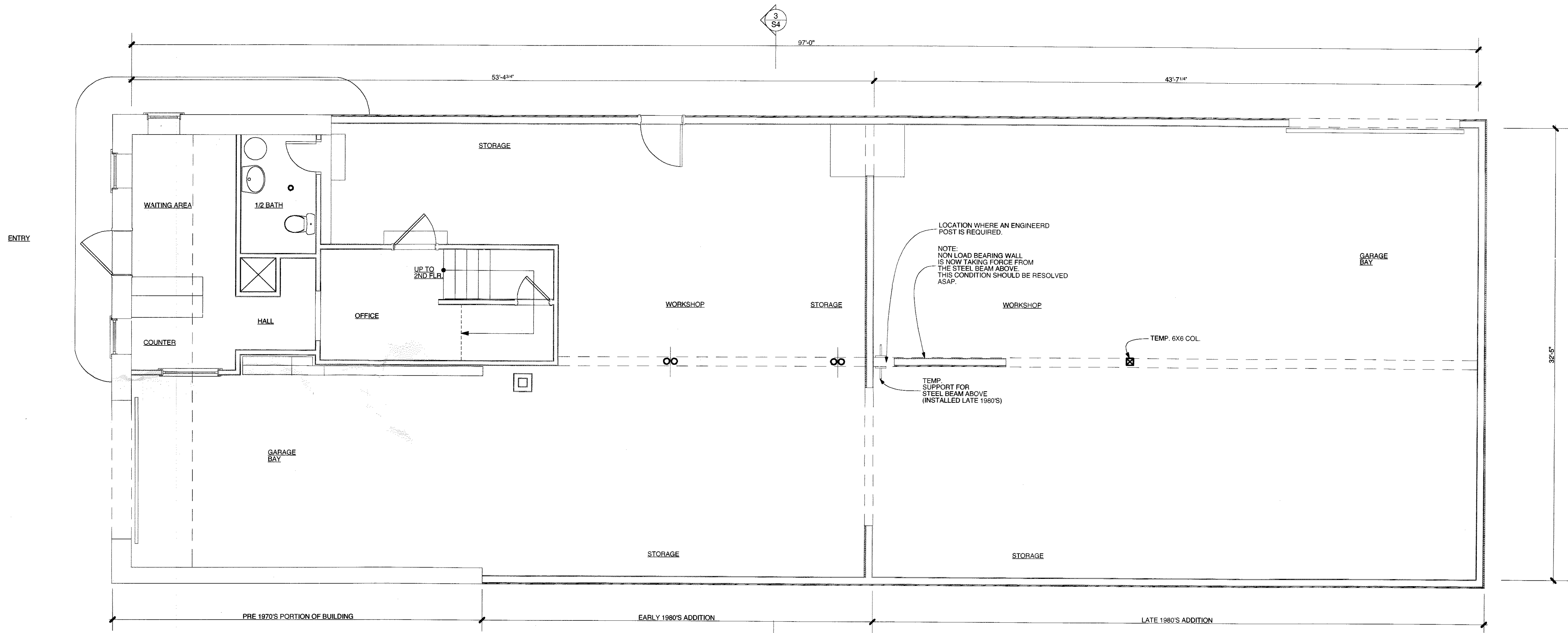

1 FIRST FLOOR FRAMING
SCALE: 1/4" = 1'-0"

NOTES

ALL SHADED AREAS DELINEATE THE PORTION OF WORK THAT THIS PERMIT COVERS.

ALL WORK SHOWN ON THESE DRAWINGS IS EXISTING.

ALL WORK SHOWN ON THESE DRAWINGS WAS DESIGNED AND BUILT BY OTHERS.

ALL SHADED WORK SHOWN WAS CONSTRUCTED BY A PREVIOUS OWNER WITHOUT A BUILDING PERMIT PRIOR TO THE CREATION OF THESE DRAWINGS.

UNFORSEEN CONDITIONS ARE LIKELY TO EXIST IN THIS BUILDING.

DUE TO THE UNUSUAL NATURE OF THIS BUILDING PERMIT LUCKSE DESIGN LLC AND DOWNEAST STRUCTURAL CONSULTANTS ASSUME ZERO LIABILITY FOR ANY LEGAL ISSUES THAT ARISE IN CONNECTION WITH THIS BUILDING.