

KEY PLAN
SCALE: N. T. S.

PROJECT NOTES

1. THE CONSTRUCTION TYPE NOTED WITHIN IS LIMITED TO THE SCOPE OF WORK FOR THE PROJECT AS SHOWN AND OUTLINED IN THE CONSTRUCTION DOCUMENTS. CONSTRUCTION TYPE AND USE BEYOND THIS SCOPE OF WORK SHALL BE OUTSIDE THE RESPONSIBILITY OF THE ARCHITECT.
2. SCOPE OF WORK: THE PROJECT INCLUDES THE TENANT FIT-UP OF INTERIOR WALLS FOR "HEBERT CONSTRUCTION"
3. THE TENANT SPACE SHALL BE CONSTRUCTED TO CONFORM WITH ALL APPLICABLE CODES INCLUDING, BUT NOT LIMITED TO, THE LATEST EDITIONS OF IBC, NFPA 101, ANS I, FAS, HUD/AG, ADA/AG, MPS.
4. THE CONTRACTOR SHALL WORK FROM GIVEN DIMENSIONS AND LARGE SCALE DETAILS ONLY. DO NOT SCALE THE DRAWINGS.
5. INSTALL BLOCKING FOR SURFACE APPLIED FIXTURES, TRIM, WHEN MOUNTED ON STUD WALLS, INCLUDING ALL FUTURE INSTALLATIONS.
6. INSTALL U.L. FIRE STOPPING SEALANT/SYSTEM EQUAL TO THE EXISTING/PROPOSED FIRE RATED FLOOR, CEILING AND WALL ASSEMBLY.
7. ALL INTERIOR FINISHES SHALL MEET:
WALLS & CEILINGS: CLASS A OR B
FLOOR FINISHES: NOT LESS THAN CLASS II
8. FURNITURE, FIXTURES AND EQUIPMENT SHALL BE FLAME RESISTANT AND MEET NFPA 701, STANDARD METHODS OF FIRE TESTS FOR FLAME PROPAGATION OF TEXTILES AND FILMS.
9. ELECTRICAL: ALL NEW WORK SHALL MEET THE NEC AND NFPA 70.
10. LIFE SAFETY INTEGRATION W/ THE EXISTING SHALL MEET NFPA 72 & CITY OF PORTLAND FIRE DEPARTMENT. SYSTEM SHALL BE DESIGNED AND INSTALLED BY A CITY/ STATE APPROVED DESIGNER & CONTRACTOR.
11. SPRINKLER SYSTEM SHALL MEET NFPA 13 - NEW HEADS PER PLAN. (REVISE EXISTING AS REQ'D PER NFPA 13)
12. ALL EXISTING EGRESS COMPONENTS SHALL REMAIN AS SHOWN ON DRAWINGS.
13. HVAC - VERIFY EXISTING HVAC SYSTEM & DUCT WORK WITH PROPOSED PLAN.

TENANT SPACE
-AREA OF NEW WORK

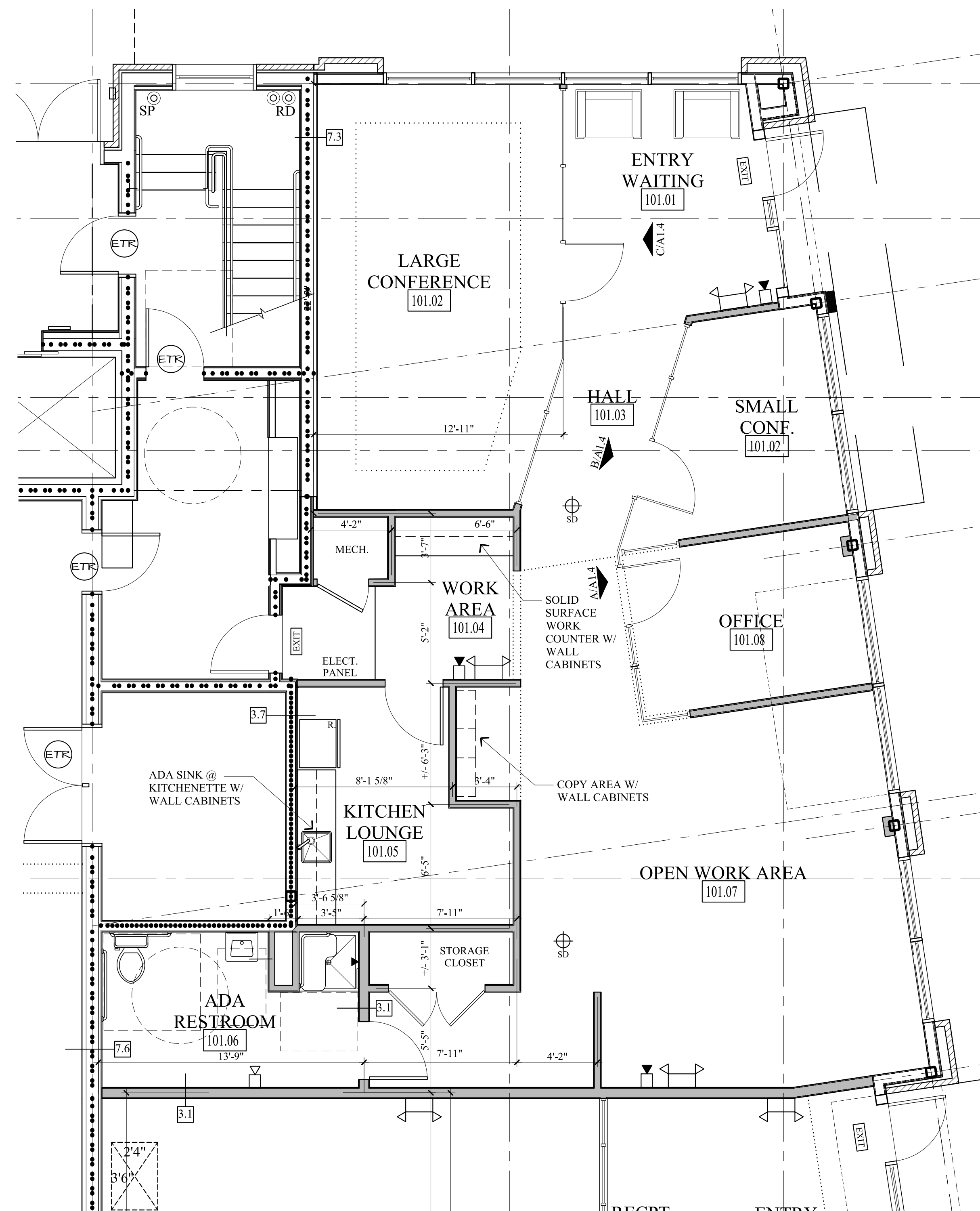

PROPOSED FIRST FLOOR PLAN
SCALE: 1/4"=1'-0"

WALL LEGEND

	NEW STUD WALL
	EXISTING STUD WALL
	CMU WALL
	BRICK WALL
	FIRE RATED WALL
	1/2 HOUR
	1 HOUR
	2 HOUR

LIFE SAFETY LEGEND:

	EMERGENCY BACKUP LIGHT
	EXIT LIGHT
	SMOKE DETECTOR
	SMOKE & CO DETECTOR, SINGLE STATION
	PHOTOELEC SMOKE W/ SOUNDER BASE AND CO DETECTOR
	HEAT & CO DETECTOR
	HORN/SSTROBE
	HORN/SSTROBE - CEILING MOUNTED
	STROBE
	FIRE EXTINGUISHER IN RECESSED CABINET
	PULL STATION - SPRINKLER SYSTEM
	DATA/PHONE OUTLET

LIFE SAFETY NOTES:

LIFE SAFETY AND FIRE ALARM SYSTEMS SHALL BE DESIGNED AND INSTALLED PER NFPA 72, BY A CITY/ STATE APPROVED CONTRACTOR WITH A SEPARATE PERMIT.

ALL STROBES TO BE 30 CANDELA UNLESS OTHERWISE NOTED.

SYSTEM SHALL BE SUPERVISED BY AN OFF-SITE CERTIFIED BY THE CITY OF PORTLAND THIRD PARTY

PERMITTING AND INSTALLATION OF THE LIFE SYSTEM SHALL BE PERMITTED AND PERFORMED BY A CITY APPROVED CONTRACTOR

COORDINATE W/ MAIN BUILDING LIFE SAFETY SYSTEM AS REQ'D

DOOR NOTES:

- ETR EXISTING TO REMAIN
- 1 NEW GLASS DOUBLE DOOR W/ MAG LOCK AND OCC SENSOR. COORDINATE W/ FIRE ALARM SYSTEM TO 'FAIL SAFE'. INSTALL CARD READER AND TIE INTO TENANT SECURITY SYSTEM.

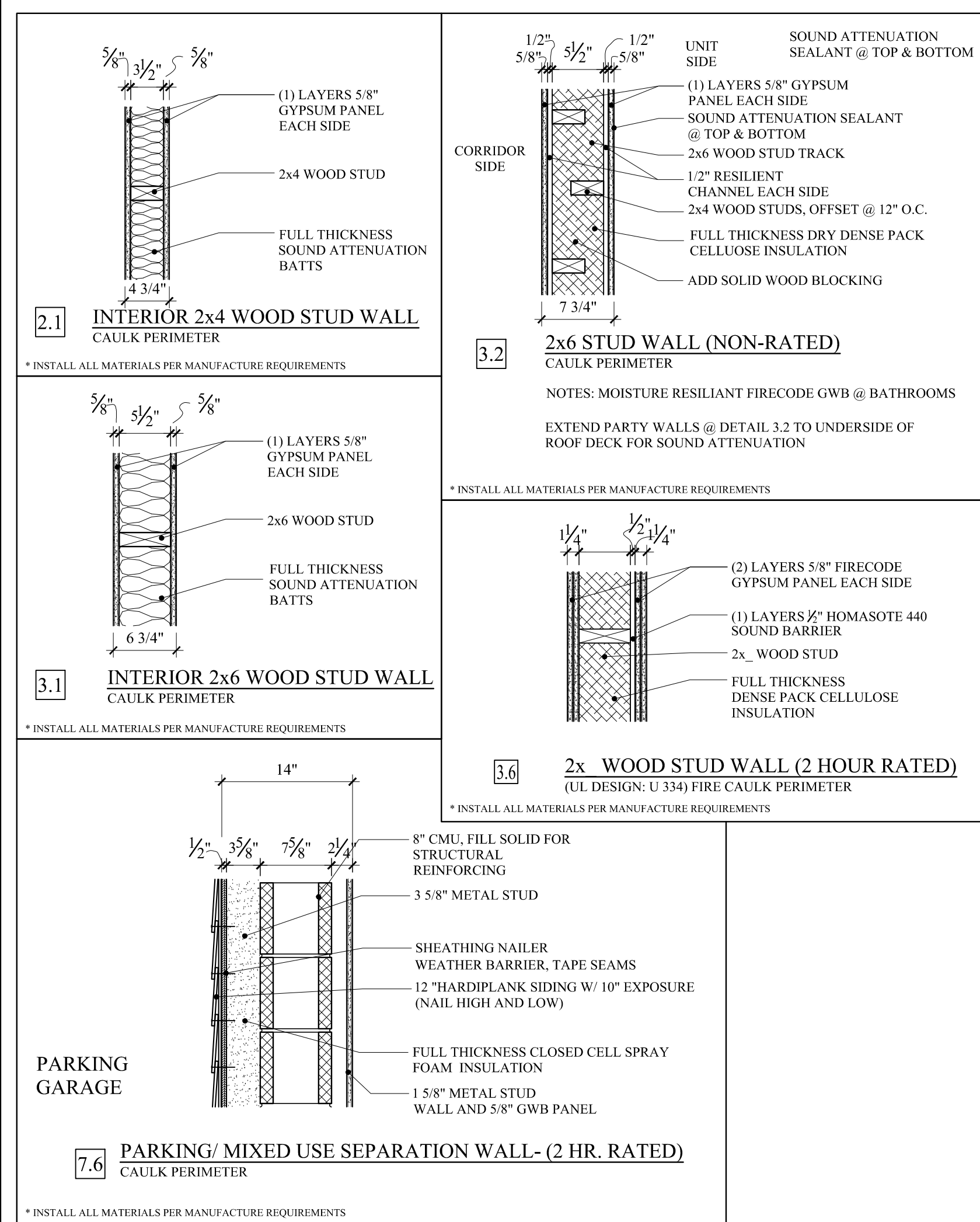

MARK MUELLER ARCHITECTS
A.I.A.
100 Commercial Street, Suite 205
Portland, Maine 04101
Phone: 207.774.9057
Email: rfi@muellerarchitects.com

© COPYRIGHT 2017
MARK MUELLER ARCHITECTS

HEBERT CONSTRUCTION
62 INDIA STREET
PORTLAND, MAINE 04101

TENANT FIT-UP FOR:

PROPOSED FLOOR PLAN

REVISIONS

DATE: OCT. 2017

PROJECT: INDIA STREET

DRAWN BY: MRP

CHECK BY: MAM

A-1.1

PERMIT SET: DECEMBER 27, 2017