

INDIA STREET SCHEMATIC BUILDING SECTION

CONSTRUCTION TYPE/ CODE REVIEW

CONSTRUCTION CLASSIFICATION:
 NFPA: TYPE 5 (1,1,1)
 IBC: TYPE 5A

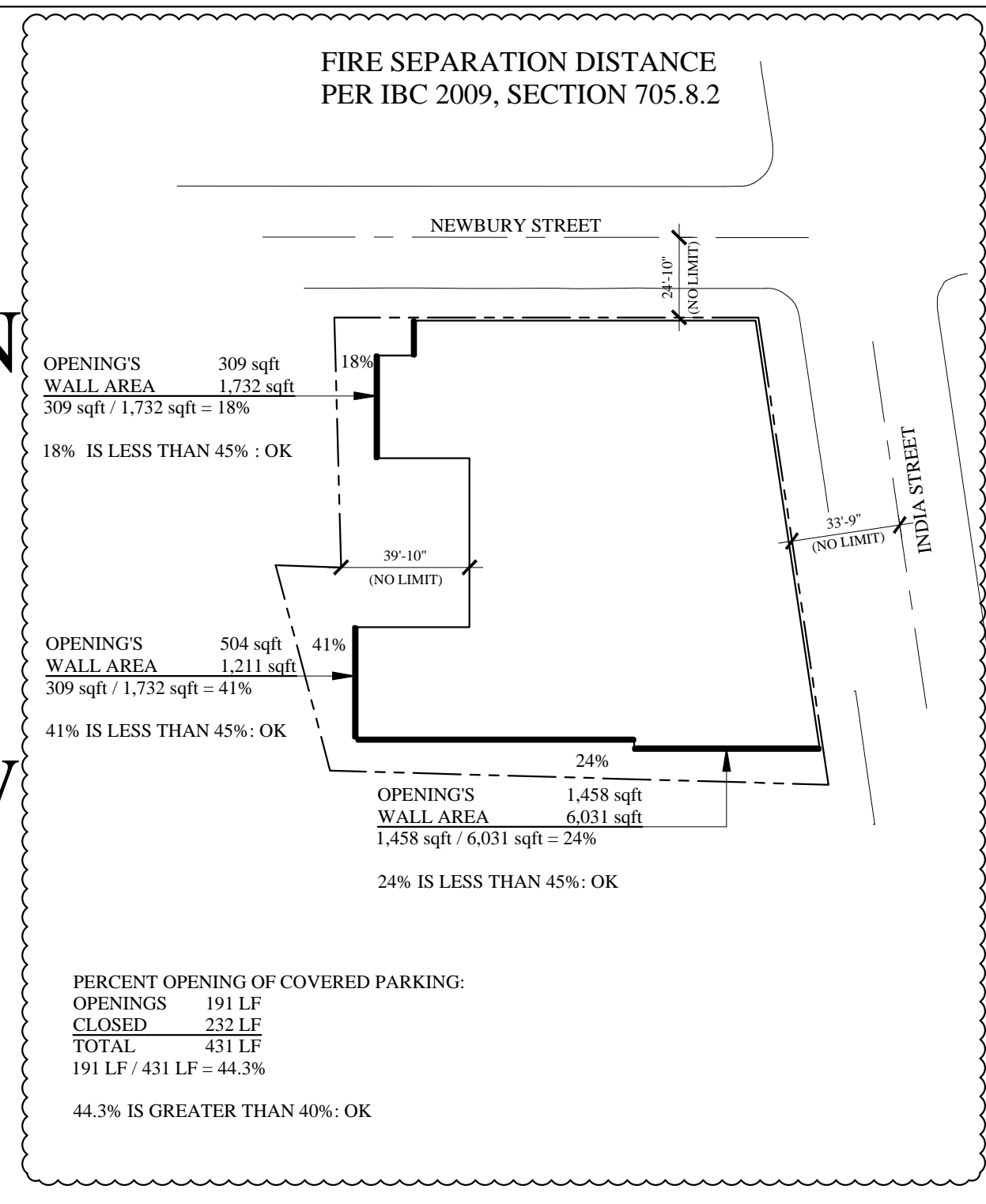

LIENSED ARCHITECT

MARK MUELLER ARCHITECTS A.I.A.

100 Commercial Street
 Suite 205
 Portland, Maine 04101
 Phone: 207.774.9057
 Email: rfi@muellerarchitects.com

© COPYRIGHT 2016
 MARK MUELLER ARCHITECTS

62

INDIA

INDIA STREET NEIGHBORHOOD PORTLAND, MAINE

BUILDING SECTIONS

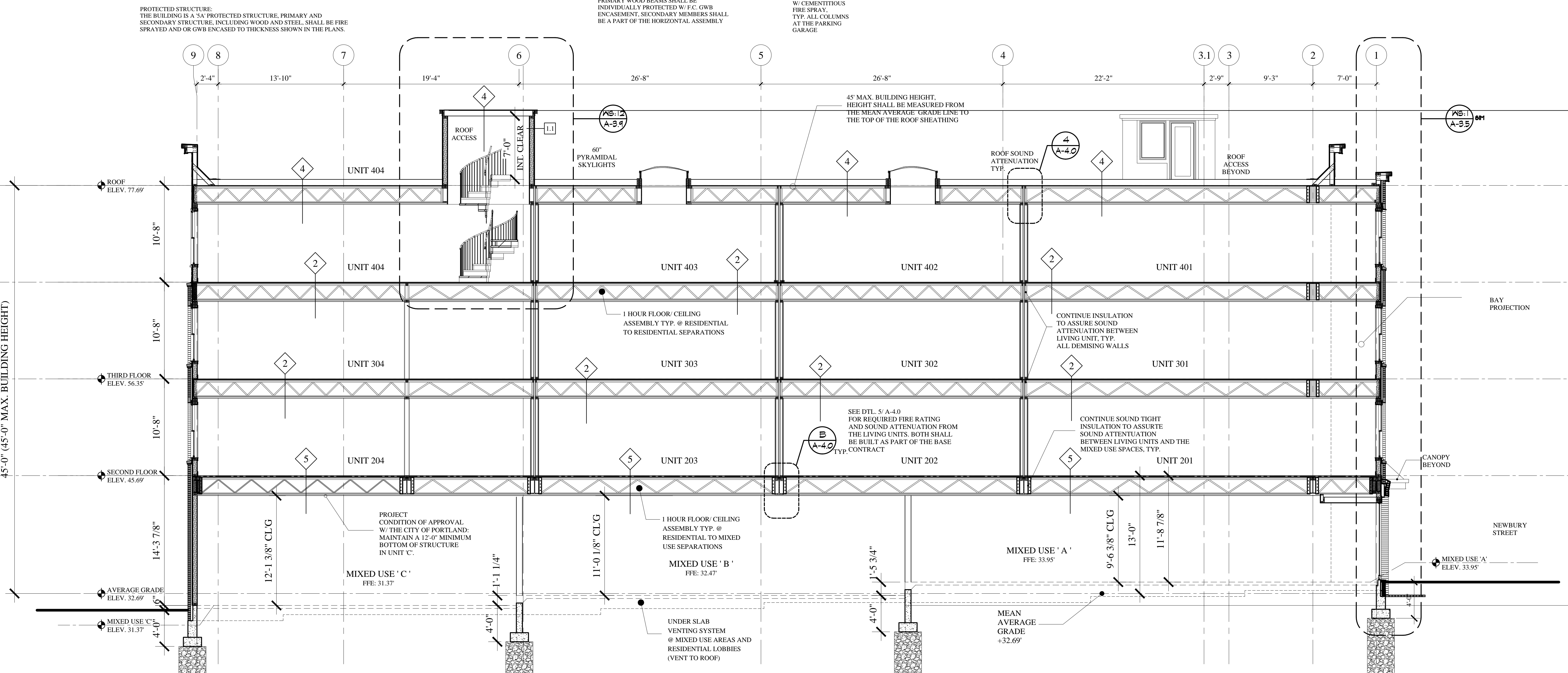

A-1.3 BUILDING SECTION
 SCALE: 3/16" = 1'-0"

CONSTRUCTION SET
 NOVEMBER 18, 2016

A-3.1