

**WALL LEGEND**

- STUD WALL
- CMU WALL
- BRICK WALL
- FIRE RATED WALL
- 1/2 HOUR
- 2 HOUR

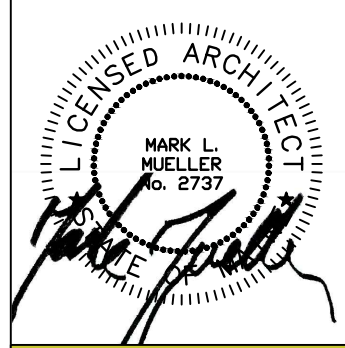

**MARK  
MUELLER  
ARCHITECTS**  
A.I.A.  
100 Commercial Street  
Suite 205  
Portland, Maine 04101  
Phone: 207.774.9057  
Email: rfi@muellerarchitects.com

© COPYRIGHT 2016  
MARK MUELLER ARCHITECTS

62

I  
N  
D  
I  
A

INDIA STREET  
NEIGHBORHOOD  
PORTLAND, MAINE

PARTIAL SECOND FLOOR PLAN ' B '

REVISIONS  
DATE: JUNE 2016  
PROJECT: INDIA STREET  
DRAWN BY: ...  
CHECKED BY: MAM

**A-1.11**

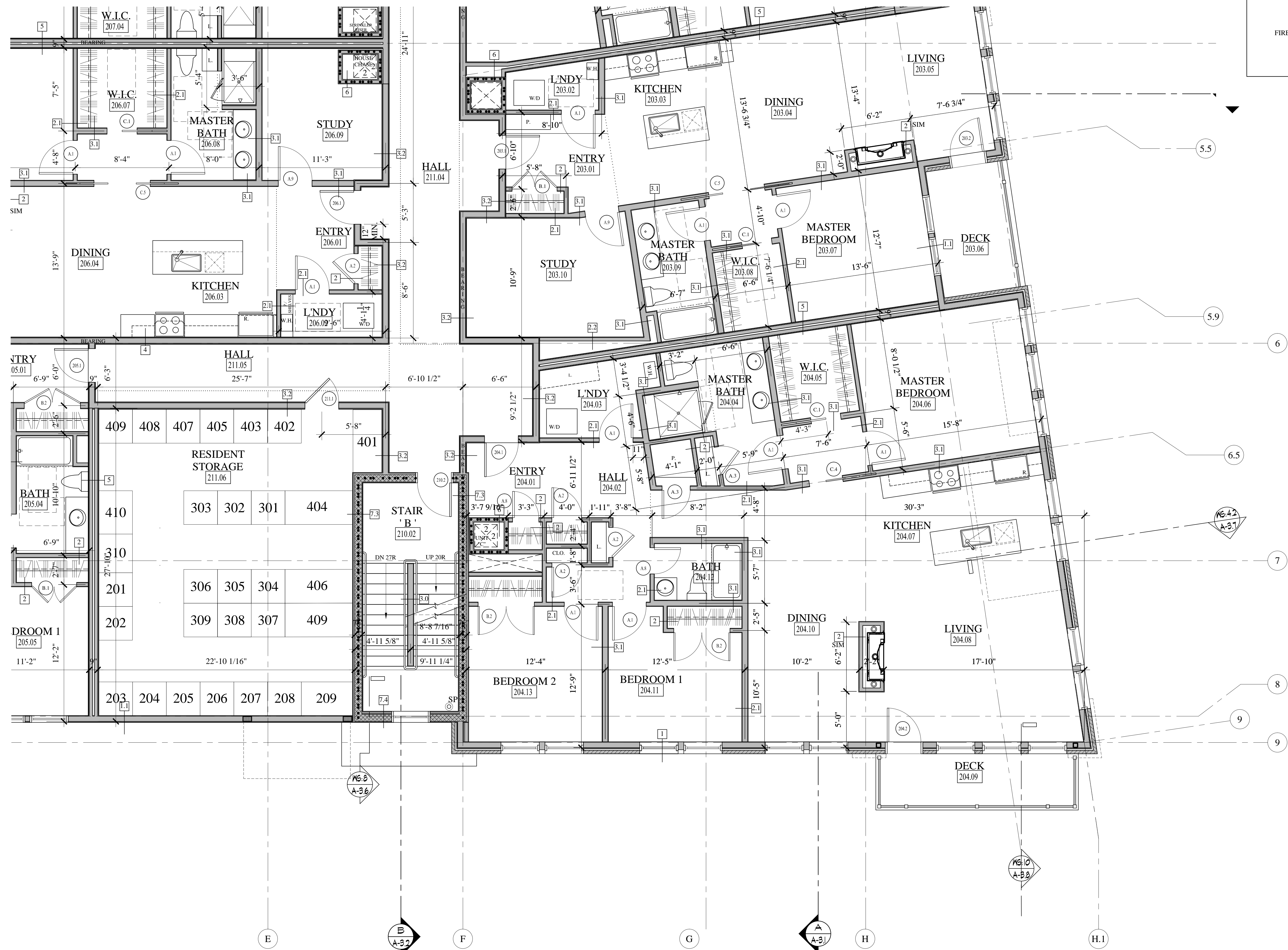

**PARTIAL SECOND FLOOR PLAN ' B '**  
SCALE: 1/4"=1'-0"

**CONSTRUCTION SET**  
NOVEMBER 18, 2016