

A-1.21

A-1.18

A-1.20

A-1.19

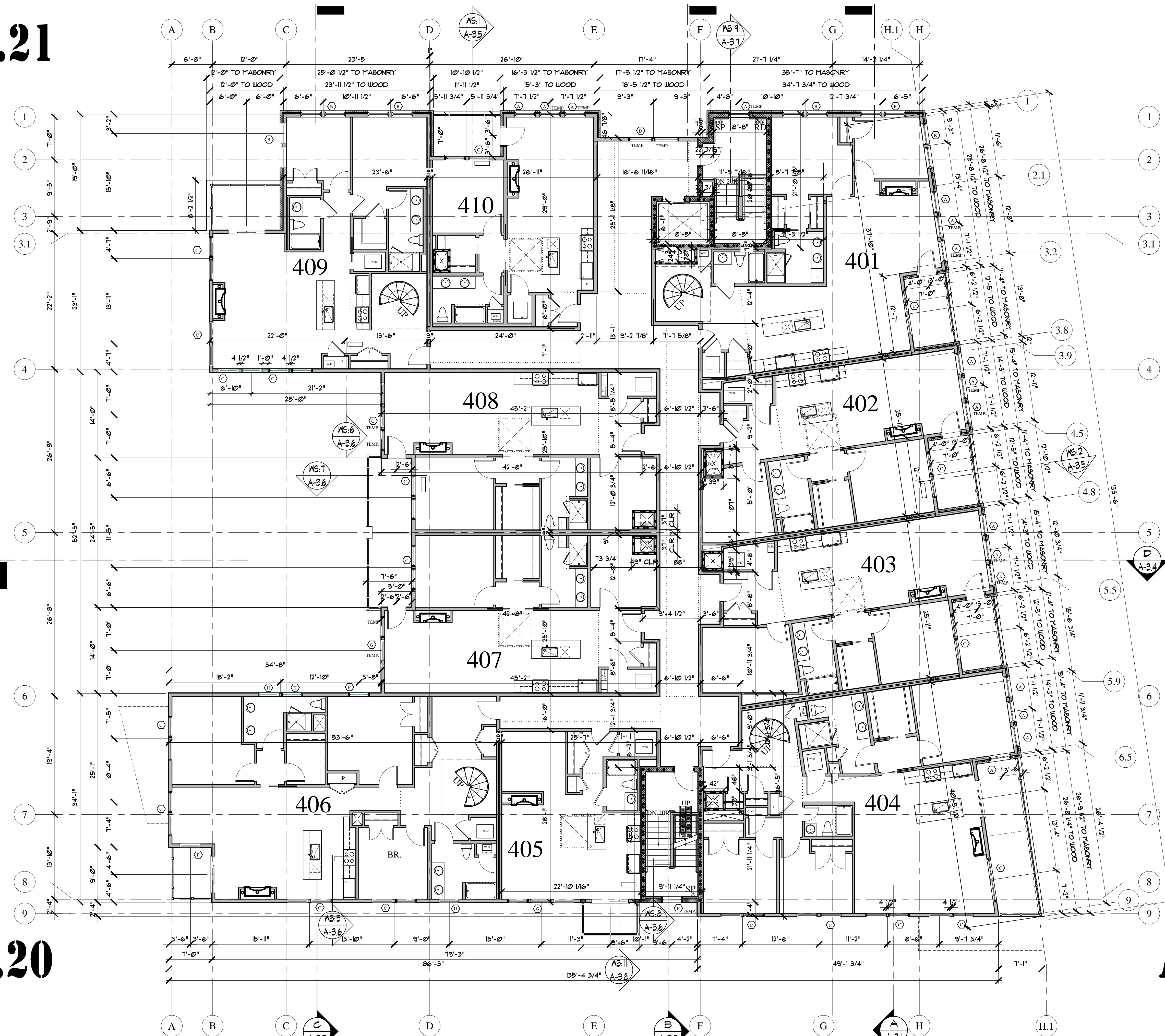

WALL LEGEND

STUD WALL	
CMU WALL	
BRICK WALL	
FIRE RATED WALL	
1/2 HOUR	
1 HOUR	
2 HOUR	

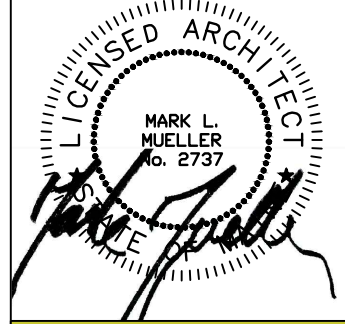

**MARK
MUELLER
ARCHITECTS**
A.I.A.
100 Commercial Street
Suite 205
Portland, Maine 04101
Phone: 207.774.9057
Email:
rfi@muellerarchitects.com

© COPYRIGHT 2016
MARK MUELLER ARCHITECTS

62

I
N
D
I
A

INDIA STREET
NEIGHBORHOOD
PORTLAND, MAINE

FOURTH FLOOR PLAN

REVISIONS
DATE
PROJECT
INDIA STREET
DRAWN BY
CHECK BY
MAM

FOURTH FLOOR PLAN
SCALE: 1/8"=1'-0"

CONSTRUCTION SET
NOVEMBER 18, 2016

A-1.4