

COPYRIGHT: Reuse or reproduction of the contents of this document is not permitted without written permission of Structural Integrity Consulting Engineers, Inc.

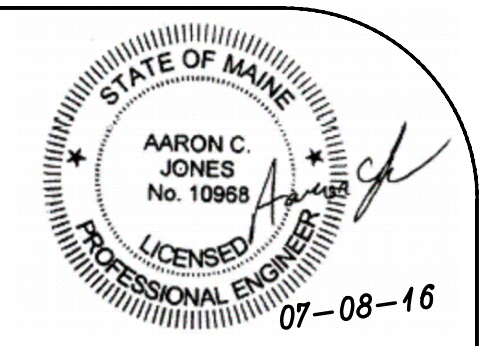

**ALL STAIR FRAMING TO BE FIRE TREATED -TYP**

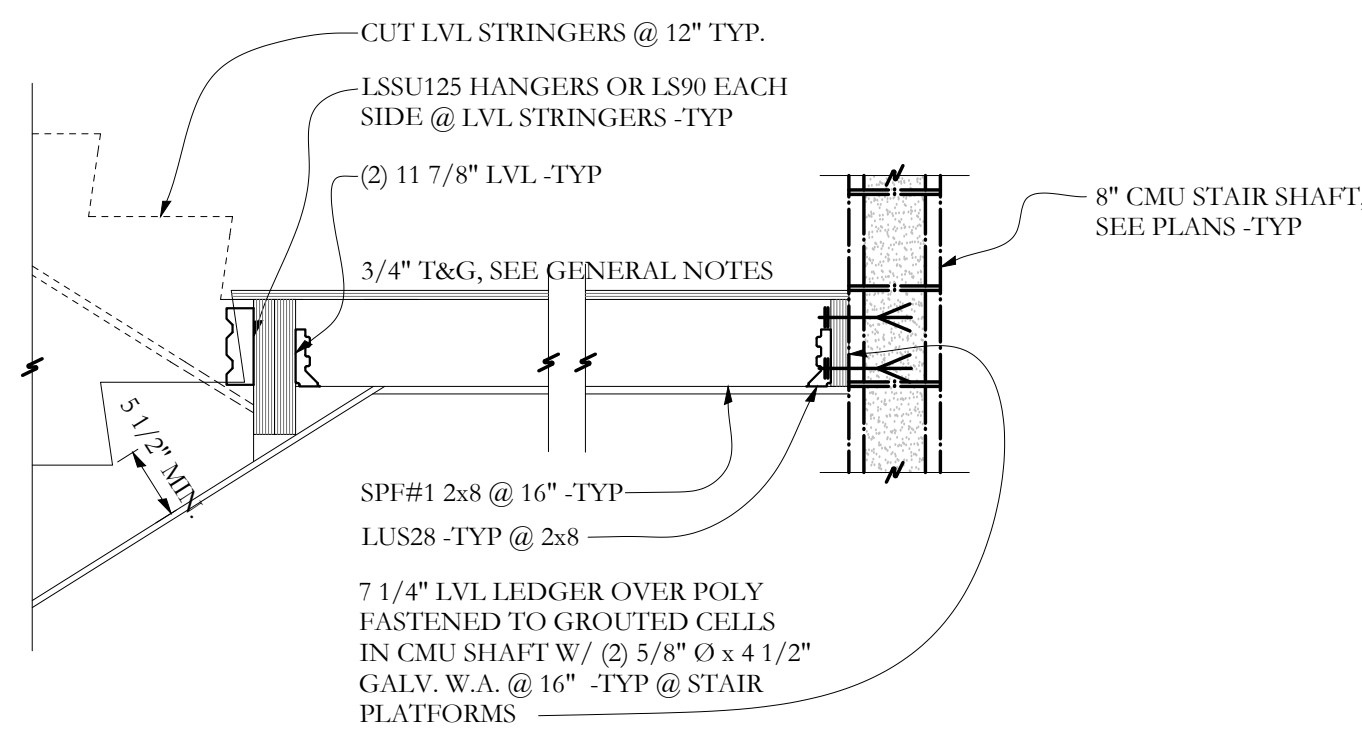

SECTION **V** 3/4"=1'-0"  
TYPICAL STAIR HEADER

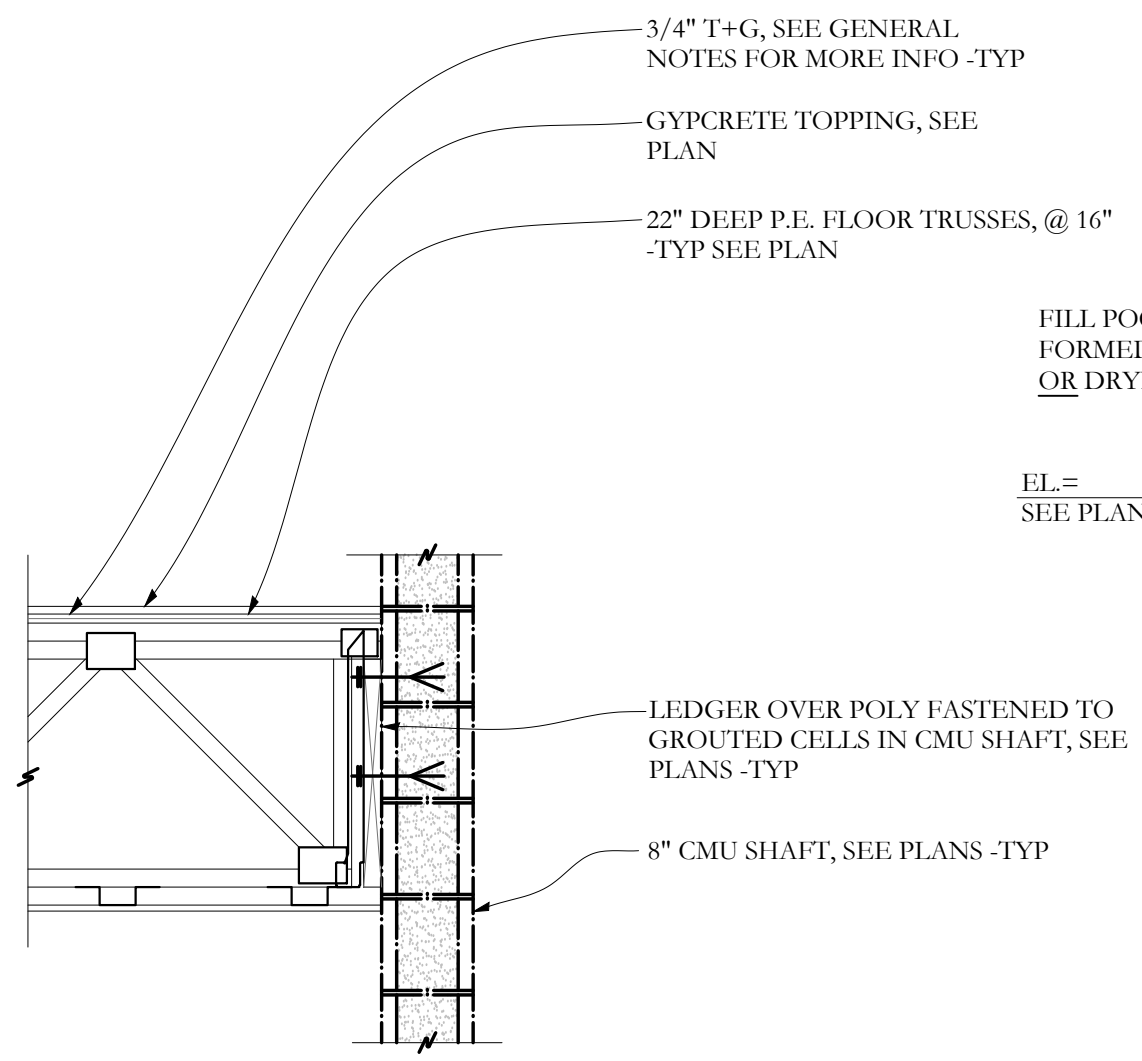

SECTION **W** 3/4"=1'-0"

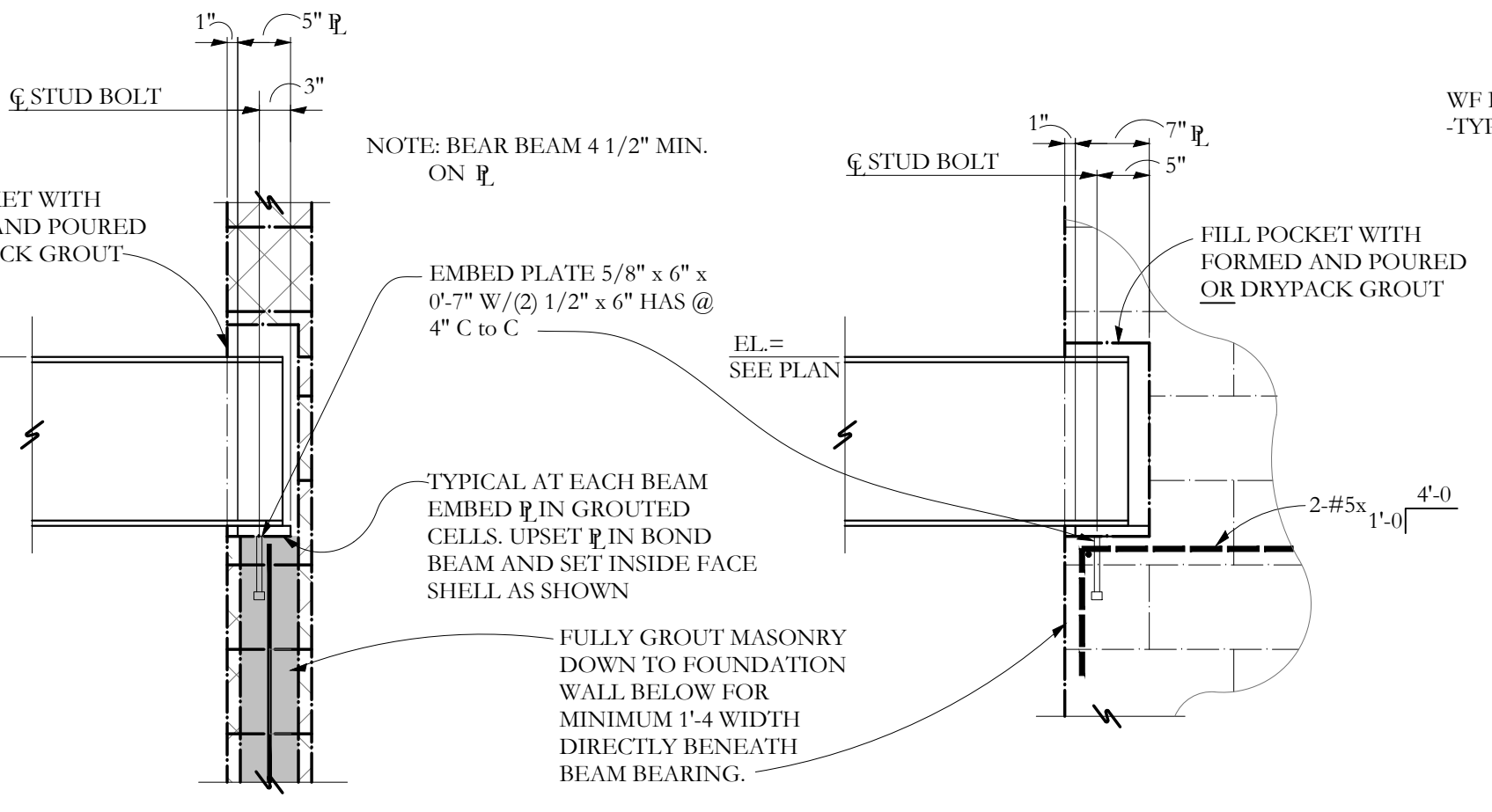

TYPICAL BEAM BEARING ON PERPENDICULAR CMU WALL

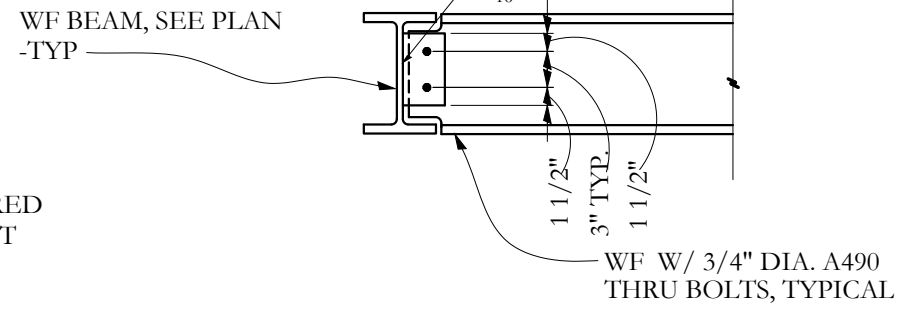

FRAMED BEAM CONNECTION SCHEDULE	
BEAM SIZE	# OF 3/4" DIA BOLTS
W8, W10	2
W12, W14	3
W16	4
W18	5

- 1) BOLTS SHALL BE INSTALLED PER GENERAL NOTES ON SHEET S-1.0
- 2) GIRDER/BEAM CONNECTION SHALL BE MADE USING L3 1/2"x3 1/2" x 3/16" EACH SIDE -TYP

TYPICAL FRAMED BEAM CONNECTIONS U.N.O.

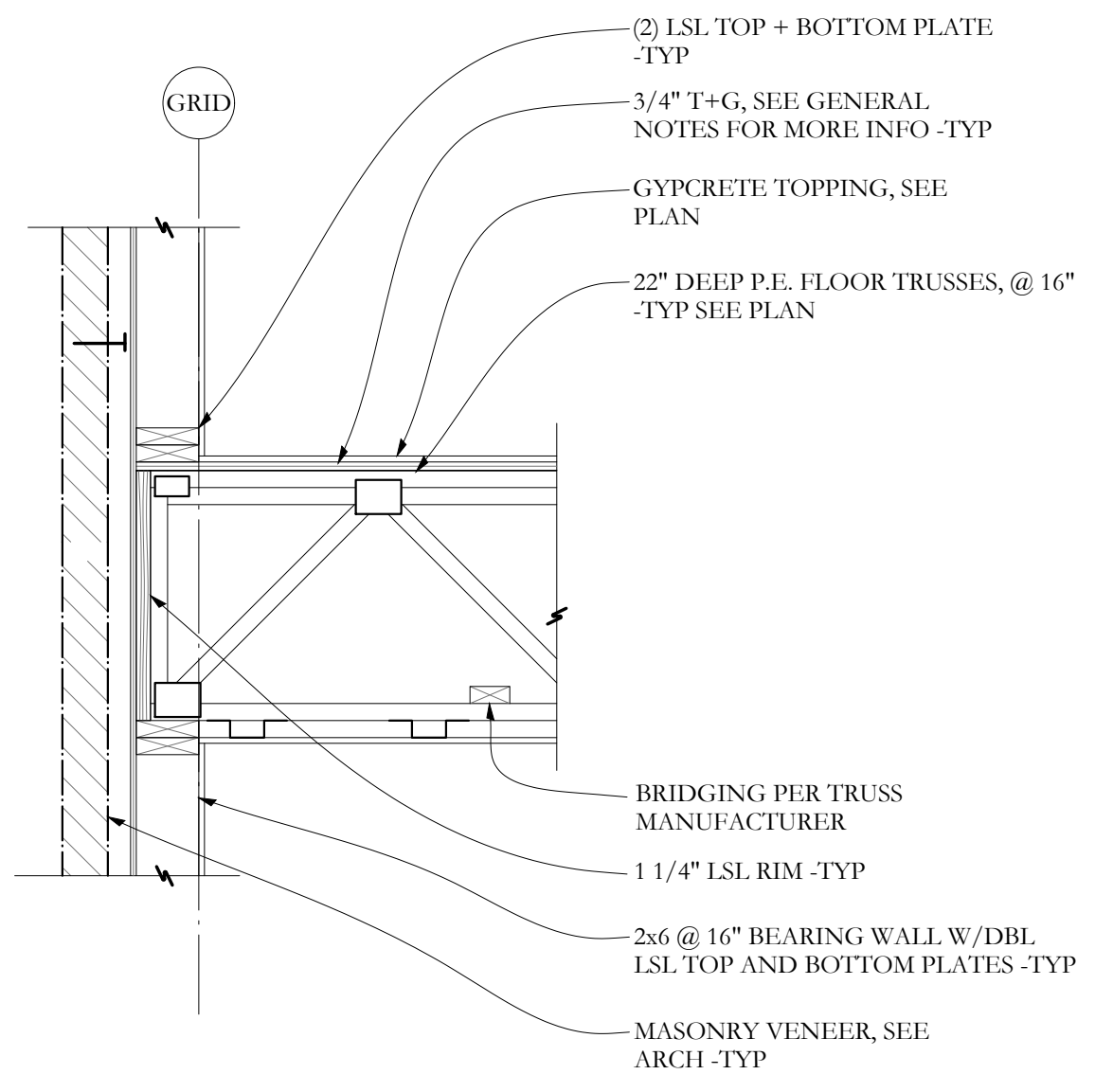

SECTION **R** 3/4"=1'-0"

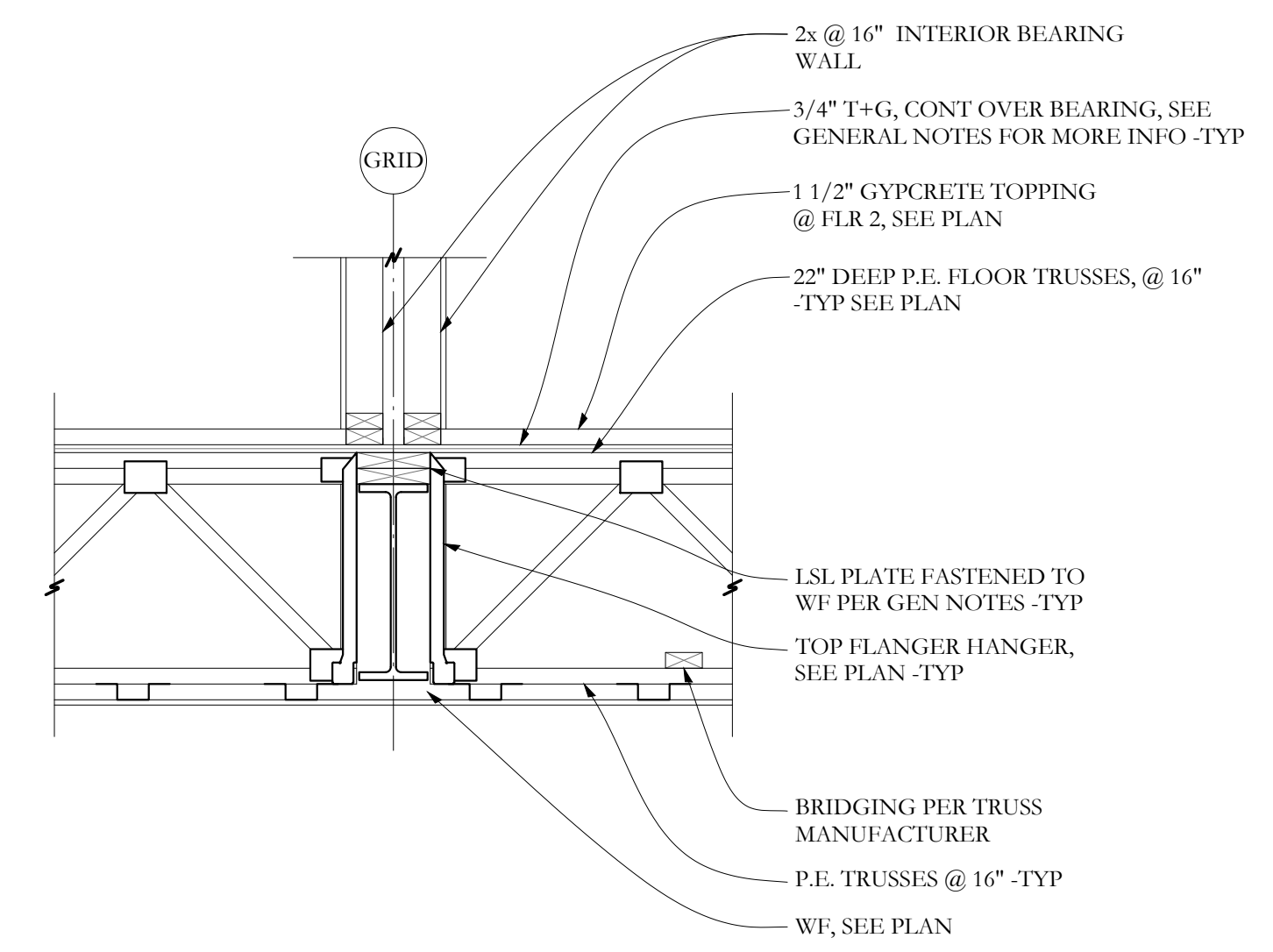

SECTION **S** 3/4"=1'-0"

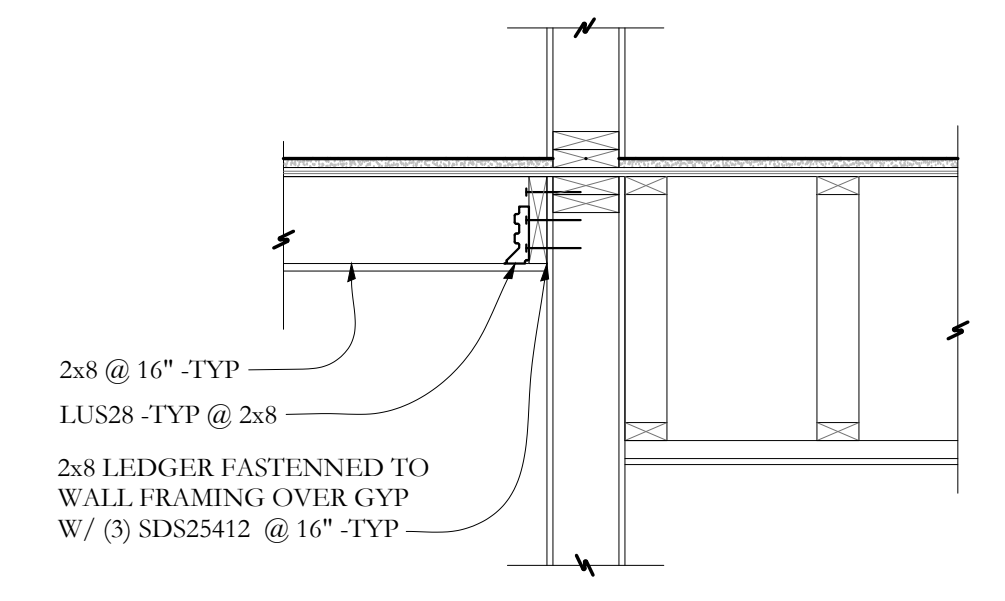

SECTION **T** 3/4"=1'-0"

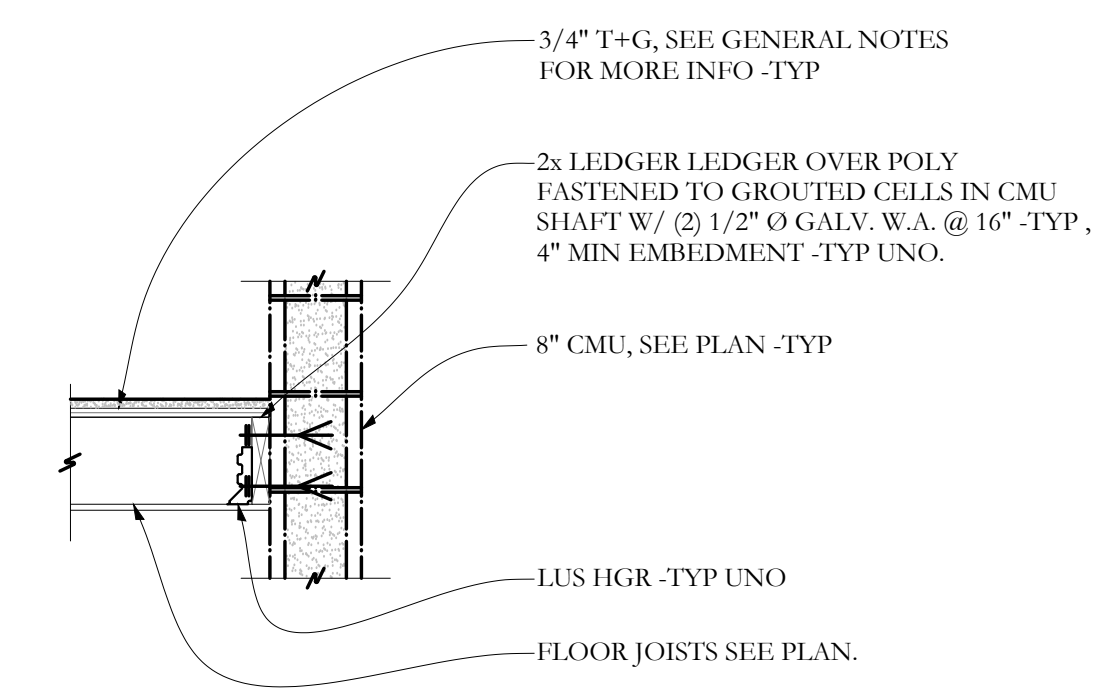

SECTION **U** 3/4"=1'-0"

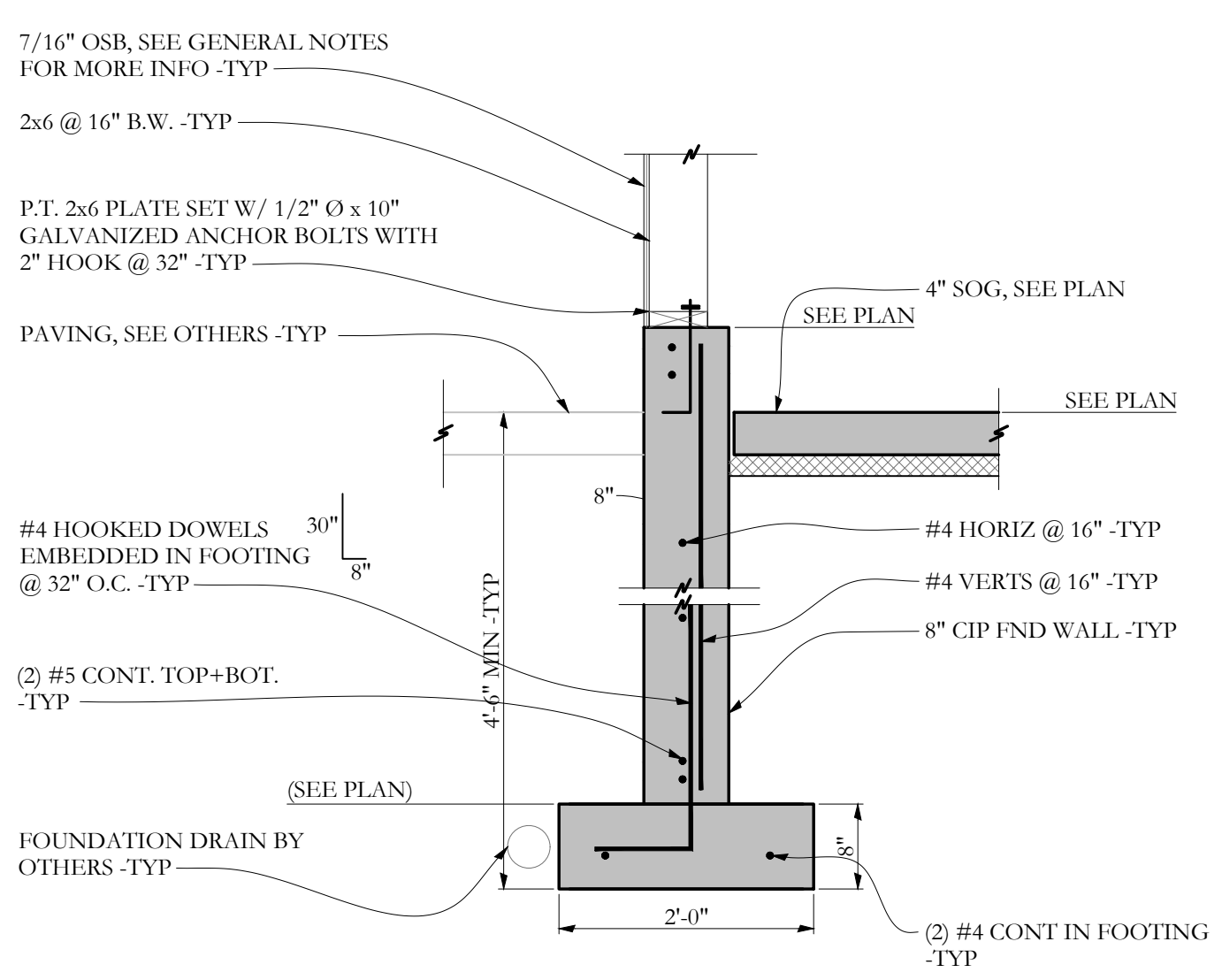

SECTION **M** 3/4"=1'-0"

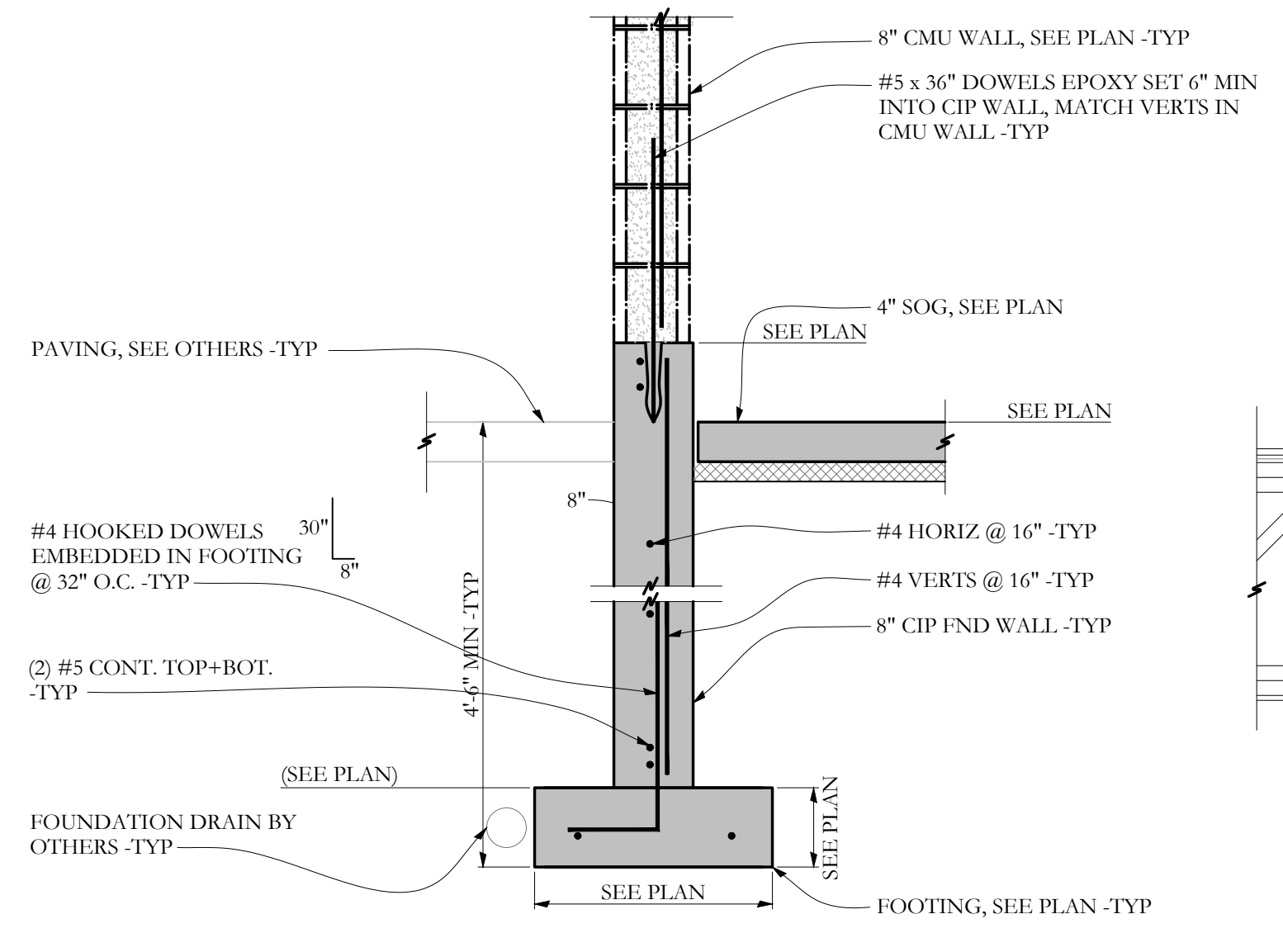

SECTION **N** 3/4"=1'-0"

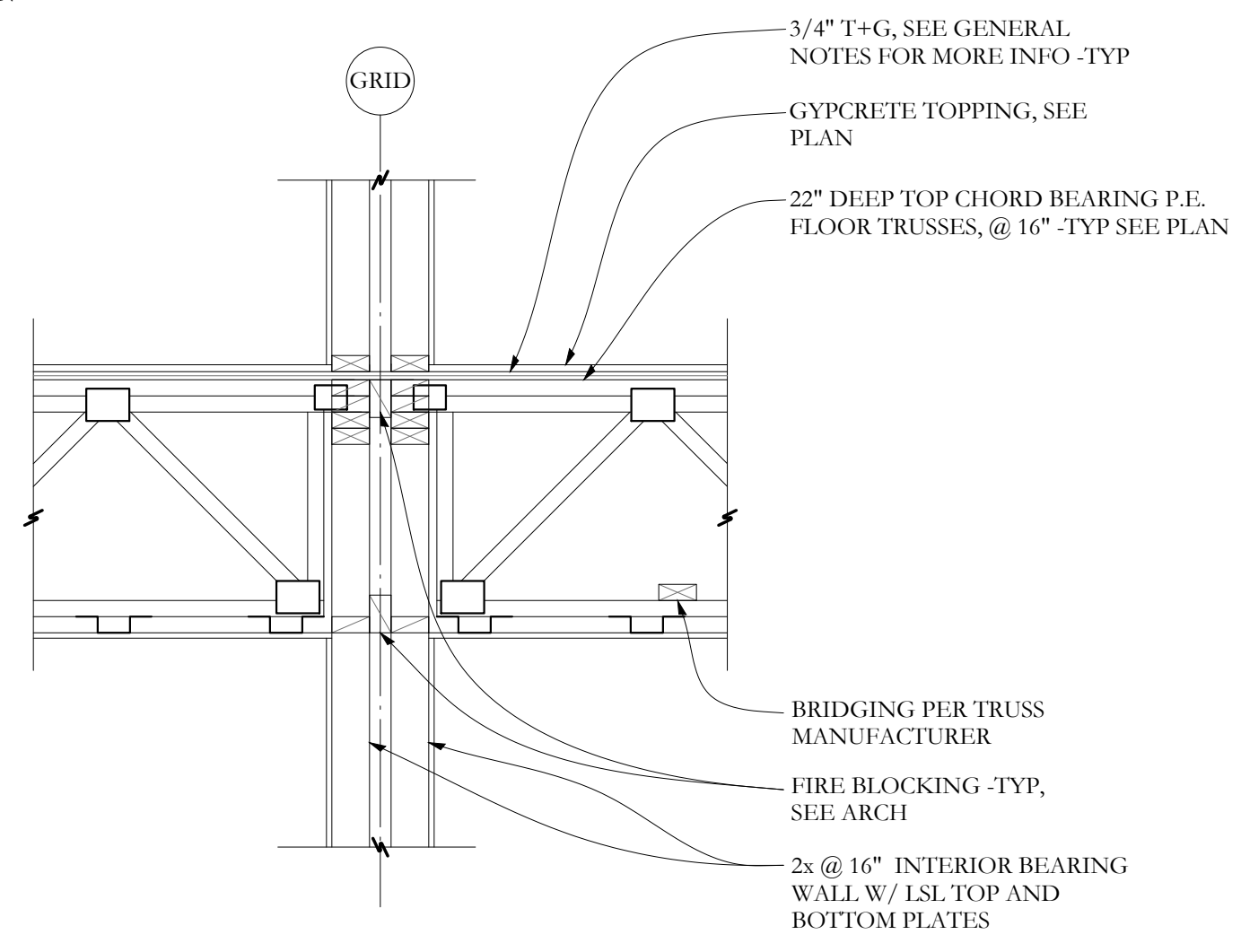

SECTION **P** 3/4"=1'-0"

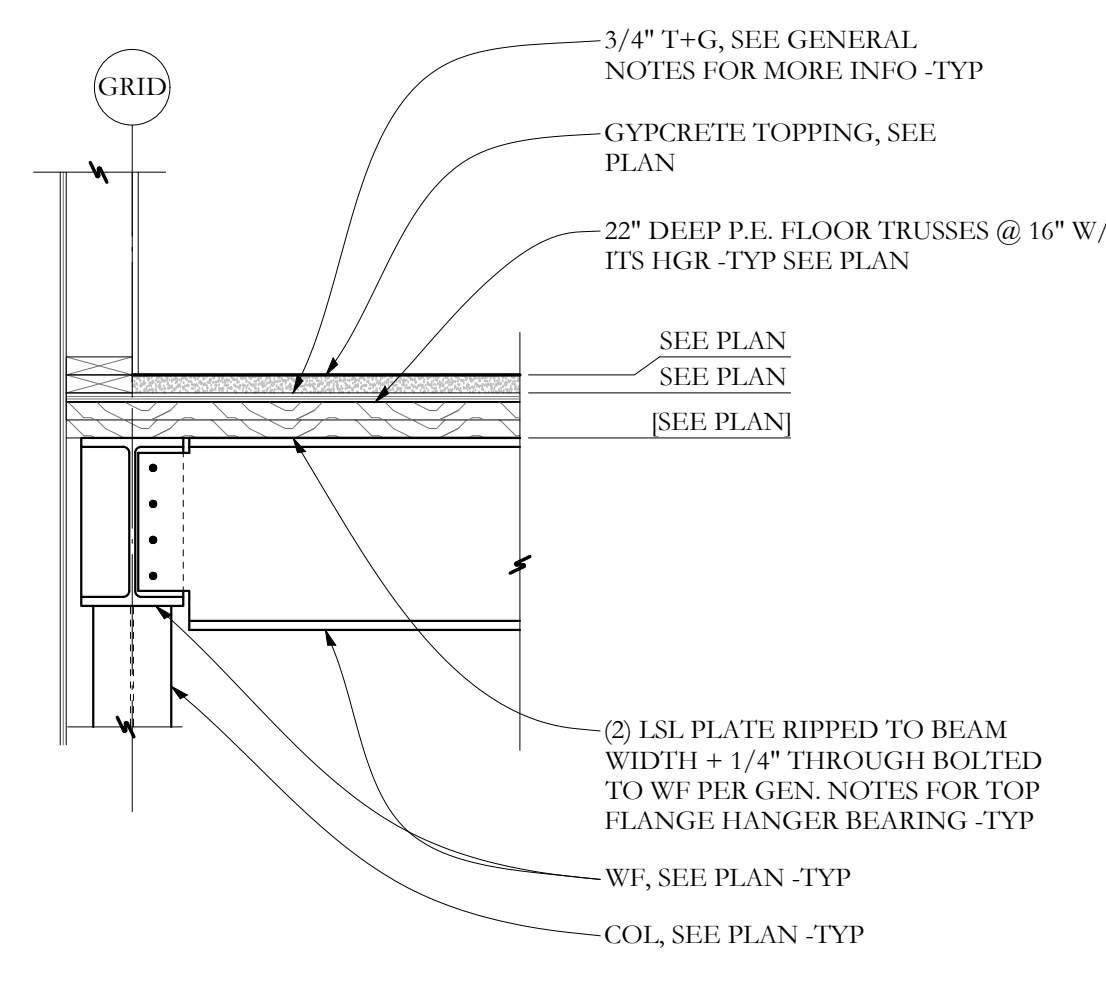

SECTION **Q** 3/4"=1'-0"

**FOUNDATION ONLY PERMIT SET**

OWNER: **INDIA/ NEWBURY RESIDENCES, LLC.**  
 PROJECT NAME: **62 INDIA ST**  
 Location: **Portland, Maine**  
 DRAWN BY: **JCS**  
 SHEET TITLE: **SECTIONS**  
 SHEET SCALE: **3/4"=1'-0"**  
 ISSUE DATE: **07.08.16**  
 PROJECT NO.: **16-0022**  
**Structural Integrity Consulting Engineers**  
 BUILD WITH CONFIDENCE  
 77 Oak Street  
 Portland, ME 04101  
 P: 207-774-4614  
 F: 866-793-7635  
 www.structuralintegrity.com  
 © 2016 Structural Integrity Consulting Engineers, Inc.